'Freshman Tom'
Yes, Tom McCarthy, The Post's ace feature, is a freshman at George Washington—or he was for one night. Read his experiences at the annual party on Page 9.

The Washington Post

The Weather
Today—Fair and slightly warmer.
Tomorrow—Generally fair.
Yesterday—High, 58; low, 50.

NO. 22,385 Entered as Second-class Matter, Postoffice, Washington, D. C. WASHINGTON: WEDNESDAY, SEPTEMBER 29, 1937 X★★★★ Copyright, 1937, By The Washington Post. THREE CENTS

Lower Courts Differ With FDR on Reform

China Asks Russian Aid; Envoy Flies Bid to Stalin

Offer of Concessions to Moscow Are Widely Reported.

Reds' Investment In Mongolia Cited

Japan Prolongs Army Services; Hull Condemns Bombings.

The Far East Crisis.

The Soviet Ambassador to Nanking left China by plane for Moscow, reportedly to discuss a Chinese proposal to exchange wide concessions for Russian military aid in her war with Japan.

A Tokyo military order prolonged indefinitely military service for all active and reserve officers and men.

United States Secretary of State Hull issued a statement denouncing Japanese bombing of civilians as "inhumane."

Chinese made another futile attempt to torpedo the Japanese flagship Idzumo in Shanghai harbor, the explosion rocking the United States cruiser Augusta. The long-delayed Japanese "big push" on the city was believed imminent.

Russian Aid Asked.

By the United Press

Nanking (Wednesday), Sept. 29.—Soviet Ambassador Dimitri V. Bogomolov was flying to Moscow today to discuss "urgent diplomatic matters" with Josef Stalin and his government. Reports circulated that China offered Russia wide concessions for Soviet military help in her war with Japan.

The Ambassador left the airport at Wuhu, 50 miles southwest of this capital, shortly before it was bombed by Japanese planes, which raided a dozen cities in the Nanking area yesterday, killing or wounding scores of Chinese.

He left Nanking late Monday night and boarded his plane at Wuhu shortly after dawn. He is flying over the new airline between Nanking and Moscow opened a month ago, and should reach the Soviet capital in four days.

Diplomats were inclined to believe reports of the Chinese proposal were correct, and pointed to these facts:

1. Russia has announced that she will fight to protect her control of outer Mongolia, which she virtually annexed from China after the young Mongol revolution of 1922-24. That control now is menaced by the penetration of Japanese armies into inner Mongolia northwest of Peiping.

2. Russian military and economic penetration of China's sparsely settled northwest has been proceeding apace for the last ten years, but it now stands to be eliminated if the Japanese push into this region is continued.

3. The action of the Chinese government in making peace with the Chinese Communist Party, which now is incorporated in Generalissimo Chiang Kai-shek's all-China anti-Japanese front, has strengthened the hands of those factions in both the Nanking and Moscow governments which favor a resumption of the Chinese-Russian co-operation which existed from 1924-27, when Gen. Vassili Bluecher, now commander of the Soviet Far East army, was chief military adviser to China.

4. The Chinese-Soviet nonaggression treaty announced by Nanking and Moscow last month cleared the way for further agreements.

Terry and the Pirates

Stimulating action and rollicking humor are yours today in The Post's new daily and Sunday comic strip, "Terry and the Pirates," the exciting story of an American soldier of fortune in the Orient.

There is a brief summary of the past episodes together with the latest experiences of these heroes today on the comic page.

P. S.—Next Sunday "Terry and the Pirates"—PLUS two brand new comics, "Smitty" and "Prince Valiant," will appear in colors with the all-star comic strip family of The Sunday Post.

Zoo's New Jungle Residents To Make Public Debut Today

Keeper With Peace Offering of Eggs Chased by Komodo Dragon.

By Gerald G. Gross

Washingtonians and Americans everywhere—they're all yours now.

Kept in crated seclusion since early August during a 13,000-mile voyage from the Orient, the Zoo's 1,000 or so new specimens reached their final destination yesterday.

Today they make their debut as public characters when the houses of National Zoological Park, closed yesterday during transfer operations, are reopened. Only exceptions are the four giraffes and a dozen other ruminants, under 15-day quarantine in Athenia, N. J., and the great snakes, which will remain in their crates here until Roy Jennier, assistant head keeper, returns from Athenia in a few days.

The black leopards, rare tree-climbing kangaroos, shoebill storks and unique Komodo dragon now belong to the country, housed as they are in National Zoological Park, and although they are still pretty much baffled by the new surroundings, it won't take them long to get used to peanut-tossing youngsters and the type of visitor who makes faces back at the baboon.

The Komodo Dragon.

First of the reptiles to be berthed was the wonderfully ugly Komodo dragon, whose existence certainly would not be acknowledged by anyone who would repudiate a mere elephant. Transferring him from

Continued on Page 6, Column 2.

Hitler, Duce Call Axis Only Road to Peace

Pair, in Address, Vision a Fascist Europe to Combat Bolshevism.

By the United Press.

Berlin, Sept. 28.—Premier Benito Mussolini of Italy, joining Fuehrer Adolf Hitler in assurances of Nazi-Fascist desires for peace, told a rain-drenched throng tonight that "the Europe of tomorrow" will turn to Fascism to save itself from Bolshevism.

The two dictators said their Rome-Berlin axis, whose policies of militarized security have contributed to the greatest armament race in history, represented the strongest assurances of peace in Europe today.

"The Europe of tomorrow," said Il Duce, "will be Fascist because of the logic of events, not because of propaganda. I do not know when Europe will awaken. . . . Secret but well armed forces are engaged in turning a civil war into a world war."

Russia Excluded in Offer.

The one-time Austrian paperhanger and the son of an Italian blacksmith, now rulers of 115,000,000 people, appeared together on the stage of Berlin's Olympic Stadium in a demonstration climaxing Mussolini's triumphal visit to Hitler.

They held out the offer of peace and collaboration to all the nations except Soviet Russia. But they made no mention of the terms of their pacific gestures.

Mussolini boasted that thousands of Italian volunteers have died on Spain's battlefronts "in defense of

Continued on Page 7, Column 6.

Needy Children Given First Call On Relief Funds

Welfare Board Orders Them Cared for, Though Others Hunger.

By James D. Secrest.

Needy children will be given clothing and fuel this winter, even though destitute unemployables go hungry, the board of public welfare decreed yesterday, as it announced a new relief policy for the remainder of the fiscal year.

"The public assistance division of the board of public welfare is confronted with a serious situation as the result of the inadequate appropriation for general relief for the current fiscal year," the board stated.

Emphasis on Children.

"After long and thorough discussion of the problem, the public assistance committee recommends the following procedure:

"That the division concentrate on the social security categories, especially aid to families with dependent children.

"That, in these cases, every possible effort be made to put these on an adequate budget, with the home care grants as an approximate standard.

"That cases of unemployables for general relief be accepted only as far as the balance of the appropriation for general relief will permit."

The effect of this policy, according to Welfare Director Elwood Street, is that the number of unemployables now receiving aid on a "below-subsistence" basis will be reduced. There were 6,964 persons receiving such aid in August.

"Each month, after the needy

Continued on Page 25, Column 2.

Brophy Charges Capital Raises Red Bug-a-Boo to Injure C. I. O.

John Brophy, director of the C. I. O. and one of John L. Louis' ablest lieutenants, appeared unexpectedly before a convention of Catholic women in the Mayflower Hotel yesterday and told them that anti-labor elements were using communism as a "bug-a-boo" to frighten them.

Brophy, a Catholic who has a son studying for the priesthood, "dropped in" at a round-table discussion of industrial problems at the seventeenth annual convention of the National Council of Catholic Women. A speaker recognized him and he agreed to answer questions.

Asked whether there were Communists in the C. I. O., he replied that there were.

"Labor unions have to take the workers that employers have brought together," he said. "We don't question a man about his political affiliations. The employer conditions the make-up of our organization. If here and there you find a Communist that is the reason."

Warning the Catholic women that Communism is being used as a "bug-a-boo to scare people," Brophy continued:

"After all, communism is the outgrowth of the denial of workers' rights, a thing that has grown out of the soil of repression and oppression."

In a more general discussion of the labor movement, Brophy said the real cause of industrial strife in this country was the employer's failure to recognize labor's right to organize and to bargain collectively.

Continued on Page 13, Column 1.

D. C. Letter Speeds Ross Kidnap Hunt

Authorities Deny Receipt of Ransom Letter at Chicago.

Bell Boy Identifies 'Finger Man' From Police Photos.

By the Associated Press.

Chicago, Sept. 28.—Arrival of a special delivery letter postmarked Washington, D. C., written in pencil and addressed to the wife of the kidnaped Charles S. Ross, created a new sensation in the hunt for the kidnapers late tonight.

Capt. Daniel Gilbert of the States' attorney's police and several other officials directing the investigation gathered at the retired manufacturer's apartment immediately after receipt of the letter.

Mrs. Ross, reached by telephone, had "no comment" to make on the letter or the hurried conference.

Neither the authorities nor associates of the 72-year-old man, who was abducted Saturday night, have admitted the receipt of a ransom note.

Earlier in the evening the widening hunt for Ross was spurred by a clew to the identity of the suspect "finger man" in the kidnaping.

Seen Talking With Ross.

The new lead took shape as Federal agents entered the investigation of the case, and detectives disclosed a mysterious telephone call to the apartment of the retired manufacturer.

Cecil Vandiver, a bellboy in the Fargo Hotel at Sycamore, Ill., tentatively identified a photograph from police files as that of a man who had conversed with Ross in the lobby of the hotel approximately an hour before the abduction last Saturday night. Police think that man might have been a "spotter" for the kidnapers.

Edmund D. Cummings, attorney for the 72-year-old victim, said the telephone in the Ross home rang shortly after midnight, and, when he answered, a man's voice inquired:

"Is Mrs. Ross there?"

The lawyer roused Mrs. Ross, but when she reached the phone, the caller had hung up.

Speculation over the possibility that ransom notes had been received followed word that Federal agents had entered the investigation.

Police Capt. Daniel Gilbert sent detective squads to the locale of the kidnaping—the suburban district west of the city where Ross was pulled from the expensive sedan in which he was driving from Sycamore to Chicago with Miss Florence Freihage.

Irene Castle Wins $750 in Alimony From McLaughlin

Chicago, Sept. 28 (AP).—Maj. Frederic McLaughlin, wealthy sportsman, agreed today to pay $750 a month temporary alimony to his estranged wife, Mrs. Irene Castle McLaughlin, socially prominent former dancer, who is suing for divorce.

Their daughter, Barbara, 12, will return to school at once at Eden Hall, in Pennsylvania, and their son, William, 8, will enroll tomorrow at Chicago Latin School. Mrs. McLaughlin's attorney, Robert E. Cantwell, jr., said neither party would obtain actual custody of Barbara at once. Her custody will be divided between the parents during the Christmas holidays.

20 or 30 Funerals Would Aid G. O. P. Rep. Fish Declares

Indianapolis, Sept. 28 (AP).—A purge of "reactionaries" from the Republican Party must precede a march of the organization back to power, Representative Hamilton Fish (Republican), New York, believes.

"If we had 20 or 30 good funerals, we would come back overnight," he told a Republican club here last night. "We should divorce ourselves from any reactionary influence, including the American Liberty League."

He urged that the party "get rid of" John D. M. Hamilton, National chairman, "because he does not fall in line" with needs of the organization.

Report Hits Crime War 'Show-Offs'

Brookings Institute Flays Conflicts Between Varied Agencies.

Government's Program of Centralization Also Attacked.

The trend toward centralized crime control under the Federal Government is "short circuiting" law enforcement activities under State administration, the Brookings Institution will declare in a report to be released today.

The report is being made public on the same day that nationally known criminologists gather here under the auspices of the Federal Bureau of Investigation for the twenty-third meeting of the International Association for Identification.

The report, entitled "Crime Control by the National Government," is the result of a study conducted by Dr. Arthur C. Millspaugh, of the Brookings Institute.

Bitterly attacking the relationship which exists between the Federal agencies of crime detection, Dr. Millspaugh says:

"Conflict among Federal agencies is evidenced by an unwillingness on the part of one agency to give credit to another; by feverish bursts of self-advertising; by lack of cordial personal contacts among officials; by indirect attacks of one agency upon another.

Conflict Stressed.

"In at least one case, a year or two ago, by an attempted 'investigation' by Secret Service agents of certain activities of the Bureau of Investigation, and by frequent uses of other petty 'sniping' tactics . . . conflicts were further evidenced."

Continuing further the severe criticism, the report states:

"One should not gain the impression that the Federal crime-control agencies live and work together like members of a happy family . . . as a matter of fact, each is busy trying to dig out from under its own work, and naturally thinks of itself first."

Different offenses are frequently commingled in the same preson, and an individual sought by one agency for one offense is often wanted, or even actively pursued, by another agency for a different offense.

Repercussions Likely.

Such a situation, the report says, may result in duplicate, wasted, and even conflicting effort; and rival claims to a wanted man or to the credit for his capture may easily engender jealousies and open recriminations.

This apparent bombshell, coming at a time when the Federal Bureau of Investigation is playing host to more than 400 criminologists, many

Continued on Page 4, Column 1.

Connery's Brother Elected Successor As Representative

Lynn, Mass., Sept. 28 (AP).—Massachusetts' heavily industrialized Seventh Congressional District tonight voted a Democrat into the House for the ninth consecutive time, selecting Lawrence J. Connery, of Lynn, in a special election to fill the seat of his brother, the late Chairman Connery, of the House Labor Committee.

The final tabulations gave Connery 40,456 votes against 27,205 for Edwin Devlin Sirois, Lawrence Republican, and 933 for Dr. Fred G. Bushold, of Lawrence, Union Party candidate.

The election was termed by both local Democratic and Republican leaders in the advance campaigning a possible barometer of popular feeling toward the Roosevelt Administration.

Ohio State Officer Shot Five Times, Dumped in Ditch

Cadiz, Ohio, Sept. 28 (AP).—State Highway Patrolman George Conn, 28-year-old former Ohio University athlete, was found shot to death today in a highway ditch near Freeport the first Ohio highway patrolman slain on duty.

Five .32-caliber automatic pistol bullets had pierced his body, which was wrapped in a brown curtain-like material. Conn's service pistol rested in its holster, all chambers loaded.

Failure to Fill Bench Blamed for Congestion

Death Ends 5½-Year Sleep Of Pretty Patricia Maguire

Pneumonia Kills Beauty Awaiting Operation for Tumor.

By the Associated Press.

Chicago, Sept. 28.—Patricia Maguire, for five years and seven months the "sleeping beauty" of Oak Park, died in a Chicago hospital tonight without awakening from the strange slumber which overcame her February 15, 1932.

The death of the 32-year-old victim of lethargic encephalitis occurred at 8:35 p. m.

She was taken to the hospital Sunday night for an operation for the removal of an abdominal tumor. Bronchial neumonia developed before the operation could be performed, however, and for several days she fought for her life.

Physicians said double pneumonia was the cause of death.

At Miss Maguire's bedside when she died were her mother, Mrs. Sadie Miley; her sister, Mrs. Gladys Hansen, who had nursed the pretty girl through her long years of invalidism, and other close relatives.

In tears, they left the hospital immediately after the death was announced, and reporters were not permitted to talk with them.

Patrica fell into the slumber from

PATRICIA MAGUIRE.

which she never awakened February 15, 1932.

For several weeks, she had complained of being tired and drowsy.

Continued on Page 23, Column 1.

Let All Share Cheaper Power, Roosevelt Plea

Bonneville Speech Indorses Norris Policy, Promises Balanced Budget.

Text of the President's address—Page 9.

By Franklyn Waltman.

Seattle, Wash., Sept. 28.—In his first prepared address on this transcontinental swing, President Roosevelt paused at Booneville Dam today to serve notice on the Nation that he proposes to press forward with his plans for greater and cheaper distribution of hydroelectric power.

Standing on the brink of gigantic Bonneville Dam, which has just been completed across the Columbia River, Mr. Roosevelt not only gave ringing indorsement to Senator George W. Norris' plan for seven or eight regional power authorities, but he stepped head-on into a hydroelectric power controversy which is reported to have split Oregon Democrats into two bitter, warring factions.

Some 10 hours later, at 9:35 p. m., (Pacific Coast Time) the President and his party reached Seattle.

The President took the side of the left wing Democrats in this controversy when he declared in favor of widest possible distribution of power from the $51,000,000 Bonneville project to the end that the smaller communities and farms of the Northwest might benefit. He laid down as a national policy the encouragement of small communities through making electrical power available to them, asserting he first initiated such a policy when he was Governor of New York in connection with hydroelectric power

Continued on Page 14, Column 1.

'Army' Waiting To See Black at Norfolk Today

Justice Will Remain Silent on Klan, His Friends Predict.

By the Associated Press.

Norfolk, Va., Sept. 28.—An army of newspaper reporters and photographers tonight awaited Justice Hugo Black, ready to question him on allegations he was a member of the Ku Klux Klan, as his ship approached the Virginia Capes.

While the vessel headed for the Norfolk dock, the Alabaman maintained the silence he observed in Europe toward the political tempest over publication of documents designed to show he was once given a life membership in the secret organization.

Meanwhile, in Birmingham, Ala., Representative Mitchell, Illinois Democrat and only colored member of Congress, said Black "has been courageous to the last degree," and is "an honest man."

Charges Black had been affiliated with the Ku Klux Klan, Mitchell said, were made by "political enemies, who were merely seeking something for which to indict him and did not care particularly whether it was the Klan issue or something else."

The Representative is touring Alabama and has visited his boyhood home in Chambers County.

Black's ship was scheduled to dock about 8:30 tomorrow morning, but a storm, which barely missed the Capes, was reported in the vessel's course, suggesting the possibility of some slight delay.

Black was expected to drive to Washington from Norfolk, shortly after landing tomorrow, although no

Continued on Page 14, Column 6.

Regarding the Federal Reserve Announcement . . . .

THE MONDAY morning announcement of the Federal Reserve Board as to eligibility of paper acceptable as a basis for credit at Federal Reserve Banks, in my opinion, is sound, constructive, and in the long run, will prove important.

ITS EFFECT will be seen principally in connection with the loan policy of member banks.

CONSIDERATIONS of eligibility have been a restraining factor in bank policy.

THE LAW was changed temporarily in 1932 for the emergency. The liberalization was recognized as permanently desirable in 1935. The present announcement is obviously designed to encourage lending for construction activities as well as business in consumer goods financed on a time payment basis.

WITH MORE liberal regulations [illegible] greater need for careful bank examination and supervision which should be concentrated under a single authority.

EUGENE MEYER.

Supreme Tribunal Change Not Mentioned in Long Report.

16 New Judges Are Held Needed

3 Recommended for District Court of the District.

Text of judicial conference report—Page 30.

By Robert C. Albright.

The Judicial Conference of Senior Circuit Court Judges in a report signed by Chief Justice Charles Evans Hughes yesterday aimed a post-mortem shaft at the President's lower court reorganization plan.

The report cited general improvement in lower court dockets, which had been criticized by the President as congested, and instead of calling for appointment of 50 new judges to assist those more than 70 years of age as urged by the President, the conference suggested appointment of 16, 3 of them in the District of Columbia, and the age question was ignored.

Another section of the report indirectly—for there was no mention of the President's court reorganization plan—criticized Mr. Roosevelt for not filling one court vacancy where the judges felt that the vacancy not only should be filled but that one more judge should be added.

Summarized, the report:

1. Recommended four additional circuit court judges.

2. Recommended 12 additional district court judges, 3 in the District of Columbia.

3. Declared the Circuit Court of Appeals for the Seventh Circuit "has been handicapped by delay in filling vacancies, one of which still exists" and that even with the vacancy filled, one more judge was needed.

4. Said that "the present method of assigning judges to meet temporary emergencies is adequate," whereas the President had urged a force of roving justices.

5. Declared that whereas a year ago 34 courts were not keeping abreast of their dockets, only 17 failed to keep up with their work in 1937, and that in most of these districts there were special conditions.

6. Cited the fact that pending cases, all classes, had been cut down in most districts, and in totals, the number pending had been reduced 12,428, or about 10 per cent.

7. Said congestion in the Dis-

Continued on Page 10, Column 1.

District Court 1 of 3 Held Most Congested

Stating the District Court was among the three most congested in the Nation, the judicial conference report, signed by Chief Justice Hughes, yesterday recommended the addition of three justices here.

This would bring the total of justices in the District Court to 12.

The report pointed out that trial dockets here are 16 months in arrears.

It asserted that "the District courts have not only the important Federal cases committed to their jurisdiction, but also cases which, within a State, would fall within the jurisdiction of State courts."

Today's Index

	Pages
Amusements	12
Bridge	25
Classified Ads	25, 26, 27, 28
Comics	28
Crossword Puzzle	22
Death Notices	25
Editorials	8
Federal Diary	9
Financial News	33, 34
Hollywood	13
McCarthy	9
Over the Coffee	11
Pegler	9
Pictures	16
Radio	14
Society	16, 17
Sports News	19, 20, 21, 23
The Post's New Yorker	13
Woman's Page	15

Bar Association Scheduled to Avoid Stand on Black

Attack Motive Is Questioned By Delegate

Only One Lawyer Speaks for Resolution Asking Study Committee.

By the Associated Press.

Kansas City, Sept. 28.—The appointment of Senator Hugo Black, of Alabama, to the Supreme Court was both criticized and inferentially defended before the American Bar Association today, but the record gathering of more than 3,400 delegates displayed no intention of entering extensively into the controversy.

In silence, the important resolutions committee took under consideration a proposal that "the relevant facts" be ascertained by an impartial committee of five created by the association.

Meanwhile, Black himself was scheduled to land tomorrow at Norfolk, Va., where a host of reporters will be waiting to see if he has any statement to make on the Klan charges.

Delay Plot Charged.

In Washington Senator Smathers (Democrat), of New Jersey, issued a statement saying that, at the time Black was nominated to the court, there was a "plot" among some Senators to delay the confirmation of any court nominee for at least two years.

The "plot," he said, involved Senators who thought the President would appoint a "so-called brain truster," and the Black nomination "cut away the ground from under their feet."

"The attackers know very well that Justice Black's judicial qualifications are not assailable," he added. "They also know there is no legal ground, or other good reason, for removing Justice Black from the Supreme Court."

Attack Motive Questioned.

The only lawyer here who spoke in behalf of the resolution, criticizing Black's appointment was its originator, Robert Lee Tullis, 73, former dean of the Louisiana State University law school, who asked the bar to hold membership in a "secret, oath-bound order, actuated by religious and racial animosity" to be incompatible with membership in the court.

The resolutions committee will report Thursday.

Before another sectional group, Isidor Lazarus, of New York, questioned whether Black's reported membership in the Klan was the real objection.

Lazarus speculated whether a big objection might be "the fact that Black was a New Deal Senator and that he would be likely to vote as a liberal."

The resolutions committee of the Junior Bar Association turned down a resolution holding that membership in secret organizations subversive to law and order is inconsistent with tenure of judicial office.

President Roosevelt's Supreme Court reorganization plan, which has been a target of convention speakers, figured in a heated session today of the Junior Bar's nominating committee.

After the committee recommended Weston Vernon, New York, for chairman—the group's highest position—Robert Pharr, of Memphis, Tenn., present vice chairman, was nominated from the floor. Spirited debate followed in which supporters of Pharr pointed out that although he first favored the President's court plan he now is against it. The vote result will be announced tomorrow.

Before the Senior Bar resolutions committee, John D. Clark, of Cheyenne, Wyo., proposed: "That the Supreme Court should not declare an act unconstitutional through a mere majority vote of its members. The vote should be unanimous, or nearly so."

200 Birds to Be Dyed.

Chicago, Sept. 28 (AP).—Two hundred carrier pigeons will provide a patriotic motif when President Roosevelt dedicates Chicago's new Outer Drive Bridge, October 5. They will be dyed red, white and blue.

Working For Washington

Charles W. Ray Heads Oldest Of D. C. Citizens Association

CHARLES W. RAY.

Oldest of more than 50 citizens associations making up the District of Columbia Federation is Brightwood, which was organized in 1884 and has played a distinguished part in speaking up for Washington's voteless inhabitants.

President of the Brightwood association for 21 years has been Charles W. Ray, whose family was farming in the District about the time the Government thought of moving here.

When Ray was a boy Brightwood was a pastoral community of farms and fashionable summer estates. He went to the two-roomed Brightwood School for six months of the year and then hitched up the horse and drove into Washington to finish out the educational term. That the city ever would swallow up his community and spread out into Maryland and over into Virginia never bothered his thoughts.

As Washington grew, however, Ray and his neighbors had to fight to preserve Brightwood's identity and to have some control over the type of section it would become. In spite of their efforts, Brightwood avenue became Georgia avenue, but they won a battle to have Brightwood School named for them. Stores of the neighborhood usually carry the Brightwood name, and most Washingtonians know when they are visiting in the Brightwood area.

Has Farm in Maryland.

About ten years ago, however, Ray saw he could never hope to farm in Brightwood again and that the only way he could recapture boyhood memories would be to move. He went to Sandy Spring, Md., where he operates a farm and dairy—and tries to forget he ever was a business man who came downtown to his office every day.

"I'm a dirt farmer," he declares, "and not one of these theorists. I have some swell crops and grow everything. I'm cutting corn now, and thinking about winter wheat."

But every second Friday night of the month he forgets about haycutting and comes back to Paul Junior High School for the meeting of the Brightwood Citizens Association. He's still fighting for the Brightwood section, and for Washington in general.

The longer he lives the more convinced he is that "things never will be right here in the District until we get the vote." More than the Maryland farming he is enjoying the Maryland voting. Casting votes at Sandy Spring is making up for what he lost when he could no longer hunt squirrels in Brightwood, he declares.

Many Improvements.

The Brightwood association was instrumental in getting Sixteenth street extended from Mount Pleasant, in getting the big trunk sewer run up through Piney Branch pike, in bringing electricity out their way. Schools, water and fire-fighting facilities have been on their lists of objectives. Last year Ray made the principal speech at dedication of a new police station.

At present, the association could name a whole new list of objectives, could ask for streets, sewers and buildings of all sorts. But it is taking the view the District must first do something about its tax situation.

"We have got to stop asking until some satisfactory arrangement is reached in regard to the budget. We are willing to wait and live within our means, if it will help any and if the other associations are willing to do that, too."

Seeks Votes for District.

"Personally, I do not think Congress is shouldering anything like a fair share of the District's expenses. I think that the 40-60 basis would be perfectly fair, and I do think the citizens of Washington should have something to say about who their Commissioners are.

"Also, I know we should have a national representative fighting for us at the Capitol and to answer questions Congress wants answered," Ray said.

Ray is an ardent Democrat. Some of his relatives went to District prisons for being pro-Southern during the Civil War. However, he is very much interested in getting Fort Drive developed and the old District forts restored. Fort Slocum was erected on his father's property and Fort Stevens was partly on Ray land. Another District landmark, Emory Methodist Episcopal Church South, was built on property given by his grandfather before the war. Ray keeps his membership at this church and is one of its trustees.

On Friday—The subject of the "Working for Washington" series will be Lewis Lofton Moneyway, president of the Arts Club, which is an active affiliate of the Federation of Citizens' Associations.

BoardEndorses School Lunch FundCampaign

Use of Kitchen Equipment Also Authorized to Feed Needy.

Indorsement of the free-lunch campaign being waged in behalf of Washington's undernourished school children, was voiced yesterday by the Board of Education. Its statement ends all uncertainty as to the staging of the benefit boxing carnival planned for October 18.

The board reached its decision in a special poll taken by Vice President Robert S. Maurer. The vote was unanimously in favor of the project. Permission to use the central kitchen for the preparation of the lunches was granted, and the board agreed to furnish the necessary gas, heat and light.

The board's approval was one of the conditions under which District Commissioner Melvin C. Hazen said he would authorize policemen and firemen to sell tickets for the boxing matches. With all the requirements fulfilled, the citizens' committee directing the campaign expects Hazen to give the order today.

About 100 were present yesterday at a luncheon meeting held at Opportunity House to discuss the project. Mrs. John Boyle, jr., organizer of the drive, presided and short talks were given by Mrs. Mary Steele, of the District WPA; Dr. John Fitzpatrick, of Columbus University; Silvan King, Mrs. Lloyd W. Biddle and Sidney B. Lust, all members of the citizens committee.

It was decided at the meeting that house-to-house canvassing and "high-pressure salesmanship" would be avoided in the drive for the $100,000 fund. "We want people to give because they feel the children need it," Mrs. Boyle said. The committee plans to designate points of collection throughout the city within a few days.

Meantime, the budget committee of the Community Chest announced last night it would be unable to allocate part of its funds to the cause. In answer to a request from Mrs. Boyle, Director Herbert L. Willett, jr., explained its resources already had been promised to other agencies. "This school luncheon need exists because there are so many families which we do not have money to help," he added.

A poster dramatizing the plight of the children is being prepared by Dorsey Donlphan, local artist, for distribution throughout Washington.

$15,000 Fraud Laid To Bogus duPont

New York, Sept. 28 (AP).—Muriel duPont Bergman, 48, was returned here today from Portland, Oreg., to answer charges that she posed as a daughter of the late Gen. T. Coleman duPont and duped a man and his wife out of $15,000.

She was indicted on charges of first-degree forgery. She is alleged to have told Mr. and Mrs. Frank Seitz, New Yorkers, that she soon would receive a fortune from Gen. duPont's estate.

Lunch Fund Drive Leaders Confer

Post Staff Photo.

Conferring on plans for the drive for funds to feed Washington school children at a luncheon at Opportunity House yesterday (left to right), Mrs. Mary Steele, director of women's and professional projects of the District WPA; Frank Buckley, chairman of publicity, and Mrs. John Boyle, jr., instigator of the campaign.

Peanuts Decline To $50 Per Ton

Camilla, Ga., Sept. 28 (AP).—Spanish peanuts sold as low as $55 a ton and runner peanuts at $50 today as growers awaited word from Washington on the Federal price setting plan.

Manager Roy Parrish of the Georgia, Florida, Alabama Peanut Association which met yesterday said it had been assured by Secretary of Agriculture Wallace that the program would be announced as soon as details can be worked out and approved.

Manila Awakened by Quake at 2 A.M.

Manila (Wednesday), Sept. 29 (U.P.). Residents of Manila were awakened shortly after 2 a. m. today by an earthquake of moderate intensity. It rattled dishes and swayed chandeliers.

Special Election to Fill Robinson Seat Oct. 18

Little Rock, Ark., Sept. 28 (AP).—Gov. Carl E. Bailey today called a special general election for Monday, October 18, to fill the vacant United States Senate seat of the late Joe T. Robinson.

The call gave exactly 20 days' notice of the balloting, the minimum under the statute relating to certifications of candidacies by the secretary of state to the counties.

STETSON

Piccadilly

$12.50

This brogue oxford is one of the favoured styles of the well-dressed gentleman of the continent. The Piccadilly may be selected in either black or brown Norwegian calf—its trim lines offering all the comfort and authenticity of style that only Stetson can give. This is but one of the 54 crisp autumn styles available at Goldheim's.

Other Stetsons from $11

Goldheim's
1409 H Street.

EST'D 1855
Austin, Nichols & Co.
(INCORPORATED)

A RELIABLE Source of Supply*

Our wines, whiskies and other liquors are bought direct from American Wineries and Distilleries, or from responsible foreign firms, or are brought to this country by their accredited agents. We have never bought questionable "bargains." Since 1855 our House has enjoyed a reputation for dealing in merchandise of fine quality. This is a tradition. Its influence is behind our entire business policy.

Austin, Nichols & Co.
(INCORPORATED)
920 E St. N.W., Washington, D. C.
BROOKLYN, N. Y., ALBANY, N. Y., GENEVA, N. Y., NEWARK, N. J.
NEW HAVEN, CONN., CHICAGO, ILL., MIAMI, FLA.
WINES SPIRITS LIQUEURS
*WHOLESALE DISTRIBUTORS ONLY
© 1937, Austin, Nichols & Co., Inc.

Stout Women Slendering
SIZES TO 60
"We Fit the Hard-to-Fit"
STOUT Slender SHOP
1336 7th ST. N.W. NO. 7202
"Look for Our Large Neon Sign"

SPECIAL NOTICES
BE AN ACCOUNTANT
Earn REAL Money
Elementary and advance classes now forming. Course of COLLEGE grade—used by Cornell, Harvard, Duke, etc. Class A rating.
C. P. A. instructors. Unusual employment advantages. Small classes. Day Tuition, $25.00 month; night, $10.00 month. Register TODAY.
BOYD SCHOOL OF ACCOUNTANCY
1333 F ST. N.W. NA. 2338

NOW I EAT CABBAGE
Upset Stomach Goes in Jiffy with Bell-ans
BELL-ANS FOR INDIGESTION

Post Classified Ads Bring Results

WATCH REPAIRS
by certified experts only! We use the finest genuine parts. PAY ONLY 50c OR $1 WEEK.
S. & N. KATZ
1114 F ST. N.W.

EASY RESTS THE HEAD ON AN ARRADIZED PILLOW!

An Arcade Feature
PILLOWS CLEANED & RETICKED!
We will clean, sterilize and fluff the feathers. . . . Clean, pyrite and stuff the covers for as little as 50c each (new ticking for standard 21x28 pillows only 50c extra) . . . . . 50c EACH
COlumbia 8010
ARCADE SUNSHINE
Complete Cleaning

Zipper Brief Case
with disappearing handles

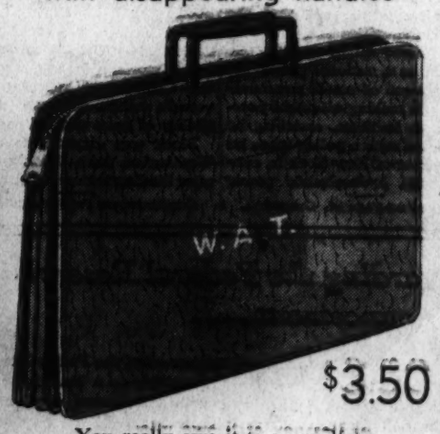

$3.50

You really owe it to yourself to see our selection of business men's luggage in general . . . and this topgrain cowhide zipper brief case in particular. 3 roomy gusseted inside pockets . . . disappearing handles . . . 16x11 inch size . . . black or brown . . . initialed without charge.

Charge Accounts Invited
BECKERS
1314 F Street N.W.
Phone DIstrict 4454

"I jockeyed a HORSEMAN over to a thoroughbred whiskey"

HE SAID
"So I'll find every whiskey virtue at its best in Four Roses, you say? What makes you so sure?"
I SAID
"Suppose the four greatest thoroughbreds of history could be rolled into one. What would you think of the result?"
HE SAID
"My kingdom for *that* horse!"
I SAID
"And I think that's why you'll prefer Four Roses to any other whiskey.
"Because, you see, to achieve Four Roses we use *several* glorious straight whiskies (*and nothing but straight whiskies!*). Each of these whiskies is great in its own right...and each is outstanding for some special quality—aroma, body, smoothness or flavor.
"Blended together the way we know how, these several whiskies contribute *all* their glorious virtues to *one* liquor—Four Roses!"
. . .
FRANKFORT DISTILLERIES, INC., LOUISVILLE—BALTIMORE

—and Four Roses costs so little more to buy!

You might think that such glorious whiskey as Four Roses must cost a whole lot more! But it doesn't. You probably have been paying almost as much for the whiskey you've been buying. Get acquainted with Four Roses—today!
90 PROOF
$1.49 FULL PINT | $2.90 FULL QUART

FOUR ROSES
A blend of straight whiskies—and that means ALL whiskey
WE BELIEVE FOUR ROSES IS AMERICA'S FINEST WHISKEY, REGARDLESS OF AGE OR PRICE

Police and Firemen Quell Riot at National Training School; 5 Girls Are Held

Glass Broken, Door Smashed In Disturbance

Bricks Hurled Through Windows After Row in Laundry.

Three colored girls were in cells at the National Training School for Girls and two more were in the Seventh Precinct Station last night as the result of a riot at the school yesterday. Property damage included nine broken window panes and a splintered door panel.

The disturbance was quelled by police, aided by firemen who answered an alarm turned in by one of the girls.

Dr. Carrie Weaver Smith, school superintendent, was attending a meeting in the District Building when the riot started and was summoned to the school. She ordered the trouble-makers placed in detention and announced last night they would be released when they show a change of attitude.

No charge has been placed against the girls held by police. All five were about 16. Three of them were involved in a recent riot which flared over the Louis-Farr prize fight.

Pair Starts Riot.

This time the cause was a quarrel between two girls. A sewing teacher, noting that they seemed upset when they came to her class, dismissed all six students in the class and told them to return to their rooms.

Instead, they went to the laundry room which, like the classrooms, is located in Washington Building, a converted dormitory. Here the quarrel continued, to the accompaniment of angry screams as the other students joined in.

The noise attracted staff members, who hurried to the laundry to find that the quintet had escaped through a rear entrance and were on the grounds. There they picked up bricks being used in construction and began hurling them through windows.

The arrival of the police riot squad was a signal for the girls to scatter through the grounds. It was nearly an hour before they were apprehended and order was restored. Fighting broke out again as the two girls were placed in patrol wagons.

Dr. Smith is investigating the possibility that others were involved. She received an anonymous note last night, naming as an offender a girl who is serving a second term.

The superintendent ascribes riots such as yesterday's partly to the fact that "old" girls constantly are returning to the school. "They come back and tell the new ones about the good old days when rioting was common," she said, "and the new ones think it sounds like fun."

"What we need is a reformatory such as most States have, where girls who have failed to work out on parole can be placed," she added. "As it is, the water is continually being contaminated, and the new girls who come in haven't a chance."

In addition, lack of recreation facilities during recent months has kept the girls in a state of unrest, Dr. Smith explained. The open courts and the play field have been torn up in order that steam lines for the school's new heating plant may be laid. The only place for them to exercise is a small circular driveway in front of the office building.

Paul L. Kirby, assistant director of public welfare and a member of the school's board of directors, approved the action Dr. Smith had taken.

Black Plot Claim Resented by Block

New York, Sept. 28 (U.P.).—Paul Block, publisher of the iPttsburgh Post-Gazette, tonight took exception to an article by Washington Columnist Robert S. Allen, writing in the Nation, which asserted that the "expose" of Justice Hugo Black's alleged Ku Klux Klan membership was "a deliberate conspiracy to destroy the crusading New Dealer's usefulness on the bench and to force President Roosevelt to abandon his fight to liberalize the reaction-ridden Federal judiciary."

Through his attorney, Max D. Steuer, Block demanded "complete and absolute withdrawal" specifically of the article's assertion that one Frank Prince, identified as a "one-time Hearst reporter and now operator of a private detective agency" in New York "dug up the material on which the Black-Klan articles were based.

Wirephoto: Bigamist and Child Bride

Copyright by the Associated Press.

Theodore Platt, 27, was arraigned in court at Phillipburg, N. J., yesterday on a bigamy charge, following his marriage to Helen Black, 12, shown with him here. He pleaded guilty but claimed he thought his first wife whom he married six years ago when she was 13 "got a divorce." Platt was promptly sentenced to serve from seven to ten years in prison.

3 Hurt in Rout Of CIO Pickets In Brass Strike

A.F.L. Workers Clash With Lewis Men at Gates; 1,500 Fight.

By the Associated Press.

Port Huron, Mich., Sept. 28.—Shifts changed without disorder late today at the Mueller Brass Co. plant, somewhat allaying fears of a recurrence of hand-to-hand fighting between Committee for Industrial Organization strikers and American Federation of Labor unionists who routed a C. I. O. picket line this morning.

David Lundquist, plant superintendent, and Carl E. Muir, president of the Mueller Federal Union, an A. F. of L. affiliate, said they had assurance from Gov. Frank Murphy of adequate protection against violence.

Muir said Police Chief Herman Nelson told him the C. I. O. union had promised not to picket the plant, pending the outcome of efforts by Gov. Murphy's representatives to compose the differences. Howard Welch, C. I. O. organizer, said, however, that there was no definite promise.

Police Guard Workers.

A score of policemen were on hand at the change of shifts this afternoon. They escorted 25 women employes from the plant. Only 30 pickets appeared and they made no attempt to molest workers.

The strike was called late yesterday by the C. I. O. Union after notices had been posted that two A. F. of L. unions, the Mueller Federal Union and the International Association of Machinists, had been granted sole bargaining recognition.

Picket lines, with reinforcements from other Port Huron plants organized by the C. I. O. grew to nearly 2,000 men by 11 p. m. They turned back members of the early morning shift and kept approximately 200 other workers virtually imprisoned in the plant. Three persons were injured.

By 7 a. m., the picket line had dwindled to about 200. A crowd of 1,000 had gathered across the street.

Five hundred A. F. of L. workers emerged from the crowd and advanced on the pickets. Fists flew and several men were knocked down and trampled as the non-strikers broke through the picket line and reached the main gate. Eighteen persons were injured.

3 More Held In $50,000 Junk Racket

Eight Men Charged With Appropriation of Metal From Pepco.

Three more men were held for grand jury action yesterday in connection with the drive to break up a gang of employes and junk dealers who were involved in a "junk" racket which has cost the Potomac Electric Power Co. close to $50,000 in the past five years.

With the arraignment of the three men in Police Court yesterday, Detective Sergt. Robert J. Barrett, whose investigation broke up the larceny ring, said a fourth man arrested Monday had been released, but that several other arrests are expected.

The man who was released was Jeremiah Van Landingham, 27, of 313 D street northwest, who was in no way connected with the alleged crime, police said.

Charged with grand larceny, the men arraigned yesterday were Samuel Staples, 23, 606 Independence avenue southwest; Arthur Grubbs, 51, 819 Delafield place northwest, and Emory Geiger, 25, 608 Girard street northeast. They pleaded not guilty and were held under $1,000 bond each.

Barrett explained that the gang, which includes five other men already held for grand jury, stole scrap metal and other materials from the company and sold them for junk. The racket netted the men about $100 a week, it is said.

The other men held are Lawrence Bailey, 54, 468 Maryland avenue southwest; Allie Downs, 56, 634 Fifteenth street northeast, Pepco foremen charged with grand larceny; George E. Leonard, 47, 1516 Q street northwest, dump watchman; Louis Fainberg, 53, and his son, Raymond, both of 524 Quackenbos street northwest, junk dealers, all charged with receiving stolen property.

Sweeps Winner Held.

Los Angeles, Sept. 28 (U.P.).—Allesandro Vega, a ship's pantryman who was lifted to riches by a winning sweepstakes ticket, was arrested today at Yuma, Ariz., on a charge of paying the Federal Government only $241 of the $89,994 income tax that collectors claim he owed from his $150,599 winnings.

Prince Georges May Need New Court System

Present Setup Ruled Invalid by Maryland Supreme Court.

Complete revision of the police court system of Prince Georges County appeared necessar yesterday to conform with a decision of the Maryland Court of Appeals holding that the act of the Legislature in 1927 was in violation of the State constitution.

The opinion, written by Judge Lindley D. Sloan, ruled that the creation of the office of police court justice of the peace in Prince Georges County was invalid. At the same time the court held that appointment of a justice of the peace at large was valid and within the scope of the constitution.

The decision, filed September 16 and made public yesterday, grew out of a habeas corpus proceeding filed in Baltimore courts last May on behalf of Thomas E. Wilson, sentenced to the house of correction by George Merrick, police justice of Prince Georges County, for a traffic violation.

In its decision, the court ruled that when the Legislature created a "police justice" for the county, having jurisdiction in civil cases up to $250 and imposing qualifications of residence and voting registration different from those required for an ordinary justice of the peace, it infringed on the constitution of Maryland. The Legislature cannot create courts other than those provided for in the constitution, the opinion said.

Under the former police court procedure in the county, justices of the peace have merely been setting bond or collateral amounts in traffic cases. The defendants were required to appear in police court for trial whenever sessions of the court were scheduled. In Hyattsville, the court meets twice weekly and in Laurel, Capitol Heights and Upper Marlboro, sessions are held only once a week.

In cases of minor offenses, defendants were required to forfeit collateral. Out-of-town traffic violators, under the former system, had to post heavy bond or go to jail until the next date scheduled for a court session in the particular area having jurisdiction.

Only Maryland residents, unless arrested for a serious violation, were permitted to demand warrants from the arresting officer and thereby avoid the posting of bond.

The decision recalled attacks made by Robert W. McCullough, lawyer, of Cheverly, Md., Louis Lebowitz, his partner, in 1936 when he questioned the constitutionality of the county police court. McCullough asserted the act of 1927 was unconstitutional because it changed the judicial system and deprived justices of the peace of the right to try criminal cases.

The decision followed closely the announcement made Monday by Superintendent of Police Arthur W. Hepburn, that Prince Georges justices of the peace would not be allowed to solicit business in county police stations. Hepburn's order required justices to transact their business at home or in their offices and not in the police stations. The order was promulgated by the board of police commissioners after several justices had argued that certain other justices were given all the work by county police and allowed to operate in the police stations.

Racket Suspect's Return Is Asked

Albany, N. Y., Sept. 28 (AP).— Gov. Lehman signed today an extradition warrant for return to New York from Los Angeles of Max Silverman, indicted for extortion of thousands of dollars from New York bankers and flour truckmen.

Silverman, held in $250,000 bail, was indicted with Jacob Shapiro and Louis Buchalter on charges of extortion of $21,600 through use of stench bombs and intimidation of workers.

Martha Raye Divorces Mate Who Beat Her

Westmore Ran Up Household Bills for Her to Pay, Star Testifies.

By the Associated Press.

Los Angeles, Sept. 28.—Charging a variety of mistreatment, Film Actress Martha Raye, of the cavernous mouth, divorced Hamilton (Buddy) Westmore, 20-year-old Hollywood make-up artist, today and won a court order restraining him from molesting her.

They eloped to Las Vegas, Nev., last May 30, and trouble began within a week, she testified.

She accused him of threatening her with a pistol, slapping her, being extremely jealous and running up household bills for her to pay.

Eunice Patterson, Miss Raye's maid, testified Westmore "was acting something awful after the first week." She told of the couple's last night together.

"They went to bed," she said, "and I fixed them some pie to eat in bed. Then they argued all night long."

Miss Raye said this was the night of August 31, that he "always carried a gun" and that he had it under his pillow that night and threatened to use it on her.

The actress said that in Boston "he took hold of my arms in a rough fashion and to me I shouldn't do this or that and that I was not paying enough attention to him."

"He got more jealous as we went along," she said. "He commanded me not to see people, an' if I did he threatened to commit suicide or to harm me."

A week after their elopement Miss Raye came home one evening after working nearly 12 hours at her studio, she said.

"He bawled me out for being late and said I thought more of my work than I did of him," she testified. "I tried to explain that I had obligations and a contract with the studio, but we had a heated argument. I tried to call my mother, but he took the phone away from me and slapped me."

"Where did he slap you?" inquired Superior Judge Carl Stutsman.

"On the face—he used profane language."

Miss Raye said she had known Westmore only three months before they married.

Frederick Students Must Stay in District

Winchester, Va., Sept. 28.—Frederick County students will have to attend high schools in their own district, according to an edict issued by the Frederick County school board through Leslie D. Kline, superintendent, or pay full charges required by the Handley school board in this city.

Frederick County schools are scheduled to open on October 5. The opening will be preceded by a meeting of teachers in Winchester on October 4.

Screen Comic Obtains Divorce

MARTHA RAYE.

Knows His Talent.

Christy Cabanne, director of RKO'S "Annapolis Salute," featuring Harry Carey, James Ellison and Marsha Hunt, is credited with the discovery of Clara Bow, Billie Dove and Norma Shearer.

Bridle Path to Link Alexandria to Md. Border Is Approved

Plans for an additional bridal path in the Rock Creek and Potomac parkways, which will link a continuous path from Montgomery County, Md., to Alexandria, Va., were approved yesterday by Secretary Ickes. The National Park Service will begin work on it immediately.

Beginning at K street, near the Rock Creek parkway, and running parallel to the west side of the roadway, the path will continue on to the new low-level bridge at P street to connect with the existing paths in the Zoo and Rock Creek Park.

A pedestrian trail will be constructed, beginning at K street and paralleling Rock Creek parkway. It will pass near the Calvert street Bridge and connect with a path at Twenty-second and P street, continuing to Massachusetts avenue via Waterside drive and Lovers' lane.

Craig Burial Friday.

The body of Commodore Ellis W. Craig, Construction Corps, U. S. Navy, retired, who died July 20 in Buffalo, N. Y., will be interred in Arlington National Cemetery at 2 o'clock Friday. Capt. R. D. Workman, Chaplain Corps, will officiate.

Woman in Red Held in Death Of W. Va. Man

Blonde Mother, 25, Says Buford N. Nicely Shot Self in Car.

By the Associated Press.

Huntington, W. Va., Sept. 28.—Mrs. Rena Bowman Edmonds, attractive 25-year-old blonde, was arrested today on a warrant charging murder after Buford N. Nicely, 31, was fatally wounded in his parked automobile. She denied the charge.

Detective Roy B. Hagley, who investigated Nicely's death, said Mrs. Edmonds, the mother of a 10-year-old daughter, asserted she had been with Nicely and identified herself as the "woman in red" who was seen leaving the scene of the shooting by two brothers who found Nicely shortly before his death. She told officers Nicely shot himself and exhibited marks on her neck, insisting the bullet which killed Nicely grazed her.

Coroner F. X. Schuller said Nicely, who was right-handed, would not have shot himself in the left temple.

Mrs. Edmonds, who was married at 15 but has been estranged from her husband six years, told Chief of Detectives L. J. Swann Nicely killed himself because she insisted their affair had to end.

She said they had been going together for two years, but she asked that he not see her any longer, since both were married and their love was "hopeless." Nicely, 32-year-old electric crane operator, was the father of two children.

• Another Language is "A Trump Card in the Game of Life" •

FRENCH
GERMAN
SPANISH

Special Rates to September Entrants for Complete School-Year Course Ending July 3, 1938

CLASSES (Max. 8 stud.)
2 Lessons Weekly.. $75
4 Lessons Weekly..$150

LAST 2 DAYS

Registration Fee, $10
ENROLL NOW—EASY PAYMENTS—NATIVE TEACHERS—60-MINUTE SESSIONS—SMALL CLASSES—9 A. M.—9 P. M.

Classes Start October 1st

THE BERLITZ SCHOOL OF LANGUAGES
1115 Connecticut Ave. NAtional 0270

Dine—Dance
Tonight & Every Night
Rainbow Room
★ ★
It's not necessary to say why—everyone in Washington knows the tuneful dance music, the tasty cocktails and pleasant atmosphere that distinguishes the RAINBOW ROOM . . . and—also—free parking and no cover or minimum charges except Saturday nights. Come along, too!
RAINBOW ROOM of HOTEL HAMILTON
Comfortably Air-Conditioned
14th & K N.W.
Stanley S. Gordon, Mgr.

It's smart to say "V.O." and Soda

"THINK BEFORE YOU DRINK—SAY SEAGRAM'S AND BE SURE"

Seagram's "V.O." A FINE IMPORTED WHISKY 6 YEARS OLD

Seagram's "V.O." Rare Old Canadian Whisky—90 Proof. $3.17 4/5 QT.

Copr. 1937, Seagram-Distillers Corp., N.Y.

"FOR HEALTH'S SAKE, SEND IT ALL TO TOLMAN"

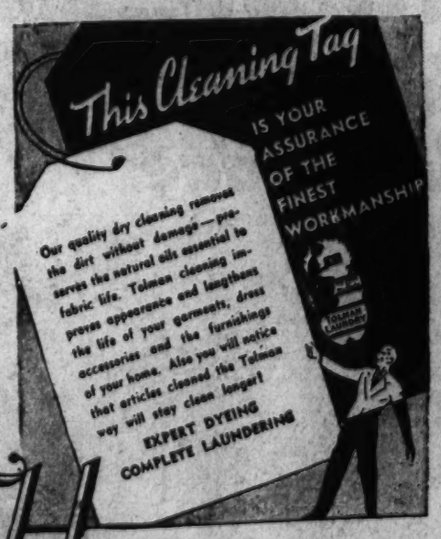
This Cleaning Tag
IS YOUR ASSURANCE OF THE FINEST WORKMANSHIP
Our quality dry cleaning removes the dirt without damage—preserves the natural oils essential to fabric life. Tolman cleaning improves appearance and lengthens the life of your garments, dress accessories and the furnishings of your home. Also you will notice that articles cleaned the Tolman way will stay clean longer!
EXPERT DYEING
COMPLETE LAUNDERING

Have Us Clean and STORE Your

- Summer Clothing
- Summer Rugs
- Furniture Covers, etc.

Do not put them away soiled. Have us launder or dry clean your summer things—and store them for you until again needed— in safe, modern storage. You can send your finest possessions to Tolman, both personal and household, with the utmost assurance that they will be returned to you in the finest condition. Call Cleveland 7800 or stop our route man.

NEW REDUCED RATES for WINTER STORAGE INQUIRIES INVITED

TOLMAN Laundry
DRY CLEANING F. W. MACKENZIE SAFE STORAGE
5248 Wisconsin Ave. CLeveland 7800

Washington's Finest Men's Wear Store
RALEIGH HABERDASHER
1310 F STREET

They're In! The New Fall
Lamgora TOPCOATS
Fourteenth Exclusive Season at Raleigh
$40

Lamgora is a scientifically balanced blend of the finest Angora Fleece and Wool. It's light . . . yet warm. It's shower-proof, wind-proof and wrinkle-proof, the ideal Topcoat. Blue, camel, brown, oxford, grey, green . . . In plain shades, plaids and checks.

Report Attacks Crime Control Centralization

Brookings Institute Holds U. S. Meddling Deters Enforcement.

Continued from Page 1.

from State agencies, will no doubt create repercussions at the sessions.

"Lack of cordiality," says the report, "is most apparent between the Bureau of Investigation on the one hand and the Secret Service and Post Office inspectors on the other."

Among these three agencies, continuous co-ordination has never been established, apparently never seriously discussed, the report maintains.

Due to a lack of intrastate centralization, the report continues, federal law enforcement agencies have felt compelled to deal directly with cities towns, and counties, and the present system of Federal criminal statistics based principally on information contributed by municipal police chiefs.

Establishments of such contacts directly between Federal and local agencies tends to freeze into permanence the existing extremely decentralized system of crime control, and when the program of State integration becomes more or less eclipsed the only available alternative to disintegration naturally appears to be federalization, the report says.

Federal agencies can assist and promote in the field of crime prevention, according to the report, but it is difficult to see how they can direct and control. In the field of enforcement, which is more spectacular than prevention, Federal direction and control already appear to be producing an imbalance in popular thinking, public policy and administrative aim. The scales seem to be dipping toward the extreme philosophy.

Practicable and efficient division of responsibilities between Federal Government and the States should result in a sound national policy, says the report. Such a policy would seek to avoid overlapping and duplication, and would differentiate the various classes of law enforcement activities.

Commenting on other fields in the crime problem, that of detention and paroles, Dr. Millspaugh wrote that most jails and prisons are structurally obsolete. "Diagnosis, classification, and segregation are in many institutions little more than distant and unattainable ideals . . . pardons and paroles . . . are merely acts of executive caprice or worse."

Stating that parolees are generally unsupervised, the report continues, "though law-enforcement officers are sometimes called upon to supervise parolees, parole administration marks the point where police and correctional philosophies definitely part company."

Administrative heads of the F. B. I. refused to comment on the report of Dr. Millspaugh, until they have had an opportunity to study its contents.

Maryland Couple Accuse Quantrille

Post Staff Photo.

Mr. and Mrs. Andrew J. Gill as they named Carmen Quantrille as the man who beat Gill and robbed them of their savings of $1,700 in Prince Georges County last year. Quantrille, held in connection with four more recent holdups in which the loot totaled about $10,000, was identified as he stood in a line-up of prisoners at police headquarters last night.

Maryland Couple, Robbed of $1,700, Names Quantrille

Carmen Quantrille, accused gunman and robber, last night was identified by an aged Maryland couple as the man who held them up and stole their life savings of $1,700 in Prince Georges County last year.

The couple, Mr. and Mrs. Andrew J. Gill, picked him out in the police line-up. Quantrille showed no emotion.

Arrested last week, Quantrille has been accused by four persons who were robbed of a total of $10,000.

Raskob's Aunt Dies.

Wilmington, Del., Sept. 28 (AP).—Mrs. Barbara E. Moran, an aunt of John J. Raskob, died yesterday in St. Francis' Hospital.

31 Red Farmers To Die in Purge

Moscow, Sept. 28 (AP).—Thirty-one persons were reported condemned to death as agricultural "wreckers" today in Russia's drive against sabotage.

Four in Moscow province and four in the Azov, Black Sea, region were ordered executed for infesting grain with weevils.

In Siberia eight were sentenced for grain spoilation. Eight more in Leningrad and seven in Karelia also were condemned.

1,000 Persons Aid Red Cross As Drive Opens

Campaign Here Designed to Win 75,000 Members for Organization.

More than 1,000 persons joined the Red Cross yesterday in the first 12 hours of the District roll call, according to returns last night, Red Cross officials said.

They estimated that the average daily enlistment would exceed 4,000 during the remaining 20 days of their campaign to enroll 75,000 members.

Flood Work Outlined.

Mrs. Catherine Conner and Dr. R. L. Moran, volunteer speakers, yesterday addressed members of the Washington Civitan Club at their weekly luncheon in the Mayflower Hotel. Mrs. Conner described the work of the Red Cross in the Louisville flood area last year, and Dr. Moran outlined the program to extend first aid training to motorists. More than 50 members attended the luncheon.

Thomas J. Croom, president of the Bank of Commerce and Savings, and chairman of the Red Cross drive among financial institutions, announced that five firms, including the Bank of Commerce, had reported 100 per cent enrollment among their employes.

Speakers Listed.

Gen. Albert Cox said that 22 speakers had been enlisted to fill engagements during the drive. They are:

Col. O. R. Maguire, Representative Jennings Randolph, William Sullivan, Frank Wideman, Col. Lemuel Bolles, Rabbi Norman Gerstenfeld, William Leahy, Dr. Robert L. Moran, Dr. A. J. McCartney, the Rev. H. E. Snyder, Godfrey Munter, Samuel Beach, Diller Groff, R. I. McKeever, the Rev. Francis Cox, Mrs. Catherine Conner, Mark Lansburgh, H. S. Fitz, Earl A. Nash, W. Herbert Gill, Otto S. Lund and John S. Bleecker, jr.

Edgar Morris, chairman of the drive among general business groups, yesterday challenged Gen. Fred W. Boshen, leader of the Government unit, to competition for members. Morris said he would match results with the Government unit, which last year led the city enrollment with 58,000 members.

Wanted: Young couple of discriminating taste to occupy choice table for two any night at the Mayfair, 13th & F Sts.

Children Aid Red Cross Drive

Post Staff Photo.

Betty Wheeler, 12-year-old daughter of W. W. Wheeler, vice chairman of the Red Cross roll call (left), and Phyllis Smith, 7, daughter of Dewitt Smith, assistant vice chairman, display membership drive poster.

Bandits Get $3,000.

Candor, N. C., Sept. 28 (AP).—Three unmasked bandits, one of whom was identified as Bill Payne, widely hunted desperado, robbed the Bank of Candor here near noon today of "approximately $3,000" and fled in an automobile.

5-Day Week in Radio.

All announcers of the National Broadcasting Co. in Washington will go on a five-day week, beginning Monday, it was announced yesterday by Kenneth H. Berkeley, general manager of Stations WRC and WMAL.

Identity Group Will Convene at Willard Today

400 Experts to Discuss Problems of Fight on Crime.

Meeting in Washington for the first time since its founding 23 years ago, the International Association for Identification will open its convention at the Willard Hotel at 10 a. m. today.

J. Edgar Hoover, director of the Federal Bureau of Investigation, welcomed the 400 delegates with a statement which called the association a tremendous force in lessening the toll of crime. The vigilance of its members in thousands of instances has resulted in the capture of vicious criminals who otherwise might have gone free.

"Criminals may change their names," Hoover explained, "they may seek plastic surgeons to alter their appearance, they may buy political pressure in order to remain free, but once their fingerprints travel into the Identification Bureau of the FBI, as built up through the enthusiastic co-operation of the identification men of this country, little time passes before all of their efforts are made useless by their fingerprints upon a master card and the notice which announces that this man is wanted.

Arthur H. Muchow, Sioux Falls, S. Dak., is president of the association.

OLD GOLD AND SILVER will bring you CASH AT SELINGER'S

"HONEST DENTISTRY"

For 30 years we have been serving Washington with high quality dentistry.

Honest work . . . honest materials . . . honest advice and honest low charges . . . a visit will convince you.

We use the new ANALGESIA PROCESS

One of the greatest developments in dentistry in recent years. Entirely relieves pain without the patient losing consciousness. Absolutely no sensation or after-effects.

Visit our office today

DR. FREIOT

407 7th N.W.

For Information Call American Heating Eng. Co. NA. 8421 1005 New York Ave.

Get this bonus for ACTING NOW

PREMIER "102" ELECTRIC VACUUM CLEANER

$14.95 VALUE

ACT NOW to modernize your existing home with American Radiator System—get handy vacuum cleaner gift. For details see your Heating Contractor—or write—

GIFT

AMERICAN RADIATOR COMPANY

42 West 40th Street, New York, N. Y.

"EVERY DOLLAR COUNTS WITH US... THAT'S WHY we Switched to the Big Dodge"

"We can't afford to throw money away," say Mr. and Mrs. Warren Jennings, New York. "That's why we switched to the big Dodge. We figured that, although Dodge is a lot bigger, it wouldn't cost us any more than a smaller car. And were we right! Dodge is giving us over 21 miles to the gallon of gas, besides saving us in many other ways."

ACT NOW!...While You Can Buy This Big, Luxurious Dodge at Today's Low Prices!

While motorists everywhere are saving real money by buying now while they can get the big, luxurious Dodge at today's low prices! See your Dodge dealer and learn how you, too, can save money by buying right now!

Think of it! Just a few dollars more than low-priced cars for this big Dodge! And then think of the sensational driving economy Dodge gives you! Owners report 18 to 24 miles per gallon of gas—up to 30% less oil consumption—plus substantial savings on tires and general upkeep! In fact many owners, like Mr. and Mrs. Jennings, pictured above, say Dodge costs them no more in the long run than small, low-priced cars!

Think, too, of the many extra-value features Dodge gives you!..."Silenced Ride"...patented Floating Power engine mountings...Safety-Steel body...genuine hydraulic brakes, and many others!

No wonder 142,525 people, by actual count, have switched from other cars to Dodge in the past year! No wonder more people buy Dodge cars than any other make, with the exception of the three lowest-priced cars!

See your Dodge dealer right now! Learn how you, too, can switch to Dodge and save money not only on first cost, but every mile you drive!

DODGE

Division of Chrysler Corporation

Tune in on the Major Bowes Original Amateur Hour, Columbia Network, every Thursday, 9 to 10 P. M., Eastern Standard Time.

FREE PROOF THAT DODGE SAVES GAS

MAKE THIS FREE ECONOMY TEST! Put the proof yourself how Dodge can save you money! The visible, fill tank, illustrated above, shows exactly how far miles Dodge will travel on an economical measured quantity of gas. You can have Dodge economy right before your eyes. This "economy meter" test is free at your Dodge dealer's!

DODGE DELIVERED PRICE JUST A FEW DOLLARS MORE THAN LOWEST-PRICED CARS

Switch TO THE BIG LUXURIOUS DODGE and Save Money!

GENUINE DODGE AND PLYMOUTH PARTS AND SERVICE—DODGE PASSENGER CARS AND TRUCKS—PLYMOUTH PASSENGER CARS

The Trew Motor Company, 1526 14th St. N.W.

MARYLAND

Bethesda, Bethesda Motor Sales
Bowie, Monroe Baldwin
Capitol Heights, Sooner's Service
Chillum, Chillum Motor Sales
Clarksville, Lasher Motor Sales
La Plata, Mitchell Motor Company
Laurel, Laurel Motor Company
Leonardtown
Mt. Rainier, North End Filling Station
The Edwards Motor Company
Prince Frederick
Lusby Motor Co., Inc.
Queen's Chapel
Queen's Chapel Service Station
Riverdale, Schantz Sales & Service
Rockville, Reed Brothers, Inc.
Silver Spring, Adams-Brooks, Inc.
Waldorf, Maryland Motor, Inc.

VIRGINIA

Alexandria
Leo Rocca, Inc., 5-7-9-11 New York Ave. N.E.
Arlington, Kirby's Sales & Service
Falls Church
Falls Church Motors, Inc.
Herndon, Centreville Motors, Inc.
Leesburg, Pyle Motor Company
Manassas, Peoples Garage
Quantico, Monroe Motor Company
South Hill, Beatty's Garage
The Plains, C. K. Moffett & Co.
Warrenton, Lee Street Garage
Woodbridge, Davis Garage

THE Friendly Schenley SPIRIT

No. 2 Of A Series Showing Man's Friendliness To Man . . . Presented In A Spirit Of Friendliness . . . By Schenley's RED LABEL . . . The Friendlier Tasting Whiskey.

IN Persia... IT'S A MOUTHFUL

IN PERSIA, the friendly host offers his guest the choicest morsels of food. If you want to play the perfect host to a favored guest, you can't do better than to offer him a choice highball...made with Schenley's friendlier-tasting RED LABEL.

IN America... IT'S SCHENLEY'S "RED LABEL"

A FRIENDLY TOAST BY THE Schenley HOST

Come raise the glasses, let us toast
The friendly guest, the friendly host;
The latter sits at the head of the table,
Here is the former, Schenley's RED LABEL.

When is a whiskey friendlier to the taste? When it's MELDED! "Melding" is the exclusive Schenley method of homogenizing its choicest stocks simultaneously under HEAT . . . PRESSURE and AGITATION. That's what makes Schenley's RED LABEL super-smooth, friendlier to the taste. That's why you'll favor the friendlier flavor of Schenley's RED LABEL.

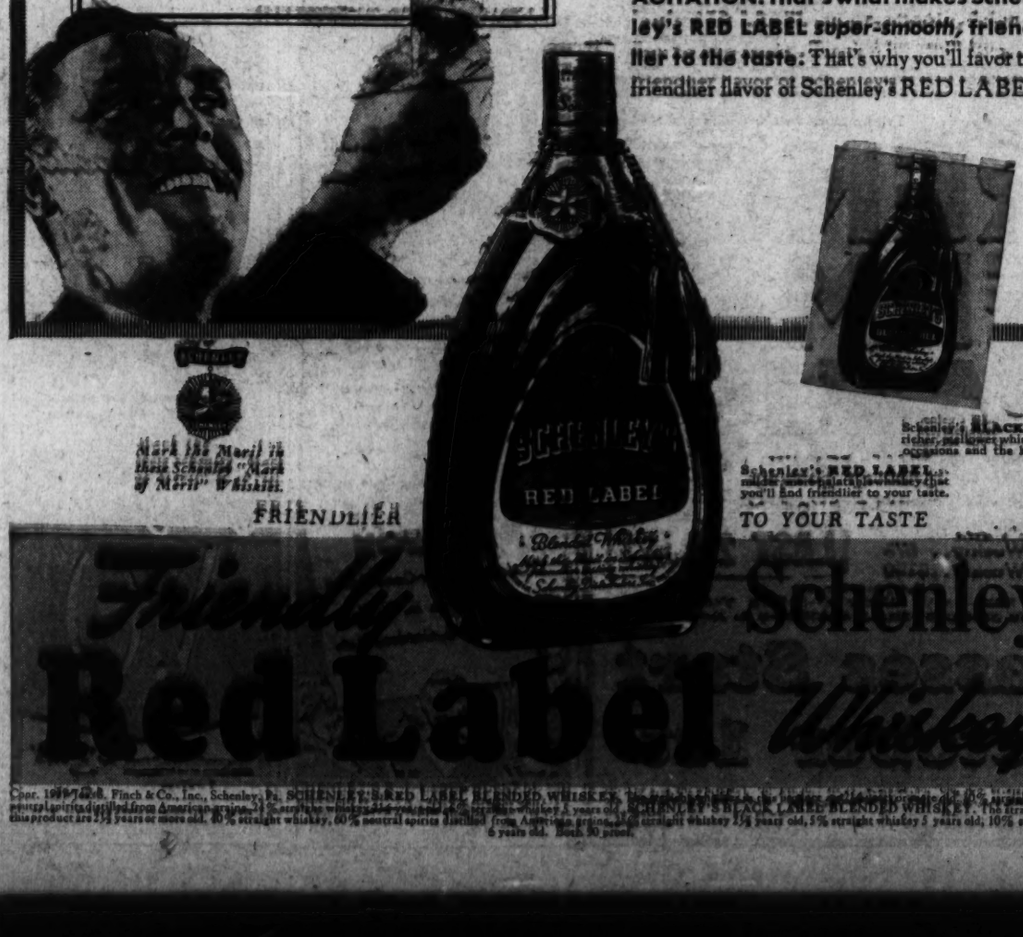

Mark the Merit of Their Schenley "Mark of Merit" Whiskey

FRIENDLIER TO YOUR TASTE

Schenley's BLACK LABEL... richer, mellower whiskey for special occasions and the honored guest.

Schenley's RED LABEL... mellower, smoother whiskey than you'll find friendlier to your taste.

Friendly Schenley Red Label Whiskey

Copr. 1937—Geo. T. Finch & Co., Inc., Schenley, Pa. SCHENLEY'S RED LABEL BLENDED WHISKEY... 90 proof. 65% grain neutral spirits distilled from American grains. 35% straight whiskeys, including 5% straight whiskey 4 years old. Bottled-in-bond straight whiskey of this product are 2½ years or more old. 80% straight whiskey, 20% neutral spirits distilled from American grains. 10% straight whiskey 2¼ years old, 5% straight whiskey 5 years old, 10% straight whiskey 6 years old. Both 90 proof.

25 Offers to Eat Poison Eclair Are Rejected

Health Department Decides No 'Human Test Tube' Is Needed.

There will be no need for human volunteers to eat contaminated eclairs in Health Department tests, Dr. George C. Ruhland announced last night.

His statement came after 25 "human guinea pigs" volunteered to taste the spoiled pastry, which made more than 500 Washingtonians ill last week.

The men and women came in response to an appeal which contended animals were inadequate to test the eclairs properly.

"Nobody is going to taste or sample anything which in any way might make him ill," Dr. Ruhland asserted.

He added that the matter, for the most part, has been handled by his aides, but that, as far as he was concerned, human testers were unnecessary.

Those who appeared in Dr. Ruhland's office throughout the day came from many walks of life. Various motives prompted them. Several said they volunteered because they were hungry.

"I'd rather eat a poisoned eclair than nothing at all," said one.

A girl who offered said she needed an evening gown and supposed there would be a fee for testing the pastry.

A final report on laboratory experiments conducted with cultures from some of the spoiled eclairs delivered in Washington homes last week probably will be made today.

Blister on Foot Ends in Tetanus; Kills Boy Here

A blister on his foot which developed a tetanus infection yesterday caused the death of 7-year-old Donald Silver, son of Albert Silver, a grocer, of 1534 E street southeast.

The boy died in Childrens Hospital five days after he was brought for treatment to Dr. Herman Eisenberg.

Dr. Eisenberg said last night death from an infection developing from such an apparently insignificant skin abraison was rare, "but not entirely uncommon."

Dr. Eisenberg said he assumed Donald acquired the blister a little more than two weeks ago, inasmuch as the tetanus germs incubate in 14 days.

Funeral services will be held in the Silver residence at 3 p. m. today.

Raymond Clapper Loses Father, 80

Kansas City, Kan., Sept. 28 (AP).—John W. Clapper, 80, father of Raymond Clapper, Washington newspaperman, died unexpectedly today.

Son of pioneer parents who moved from Ohio to the Great Plains more than 70 years ago, Mr. Clapper spent nearly his entire life in Kansas. Born in Ohio, he migrated with his family to Lorraine, Kans., and later settled in Kansas City, where he became partner in a grocery store. He retired several years ago. During the past year he had suffered from severe heart trouble.

Mr. Clapper also leaves his widow and two grandchildren, Janet, 13, and Peter, 10. Mr. and Mrs. Raymond Clapper are at present in Moscow.

Policeman Hurt in Riot In Grand Rapids Strike

Grand Rapids, Mich., Sept. 28 (AP). A policeman was injured today during a clash between strikers and police at the gates of the Furniture Shops of America in the first violence of the furniture strike here.

Patrolman Roy Rigney, 36, suffered a fractured ankle when he fell during the melee, which, officers said, started when they tried to open the picket line to allow a non-striking worker to enter the plant.

W. C. T. U. Lecture.

Miss Helen Lyon, lately returned from Europe, will lecture Thursday at 2 p. m. at the Kalorama Heights Presbyterian Church, Kalorama and Columbia roads northwest. Her subject will be, "Coronation, Springtime in Europe and Three Royal Celebrations." The lecture will be given under the auspices of the Women's Christian Temperance Union.

One's Spirits GO UP .... too

AS YOU ascend to the high levels where The Homestead lies, in these old Virginia mountains, you begin to feel the elevation of spirit which man has always found in the everlasting hills.

Tiredness doesn't last here; ennui doesn't endure; lassitude blows away. New energies lift sagging spirits and the world brightens and smiles.

Part of that happy effect is, of course, the perfect comfort and luxury of The Homestead and its pleasant way of life. Part of it, though, is the body's response to the air of altitude, and the grateful temperature which keep cool the days—and the starlit, peaceful nights.

Autumn's a preferred season here—as it has been for a century and a half. Do tell us when to expect you.

The Washington booking office of The Homestead is in the Mayflower Hotel in charge of Miss Frances Curtis. Make inquiry there and you'll find interested, helpful assistance

The Homestead at Hot Springs in Virginia

Grin and Bear It — By Lichty

"Confound it, Snodgrass—how do you expect this to record that distant earthquake while you're eating peanut brittle?"

More and more people are reading Harlan Miller's "Over the Coffee" column—You will understand why if you turn to page one, section two today.

City Waterfront Program Waits For D. C. Funds

Detailed plans for the first year's program in beautifying the waterfront along Washington Channel, an 8-year project whose beginning awaits only a District appropriation, were announced yesterday.

When, and if, the municipal share is granted by Congress, work can begin almost immediately, said C. A. Chaney, senior structural engineer in the Army Engineer's office.

If the funds were available now, contracts could be let within a month, he declared. Cost of the entire program, which Congress authorized four years ago, is $1,650,000, toward which the District would contribute $389,000. It is planned to spend a total of $285,000 the first year.

Work will begin at the west end of the Water street fish market, Chaney said. It will proceed 518 feet toward Fourteenth street, the rehabilitated area to form the east section of No. 1 yacht basin.

Projected for the first year are a 145-foot pier, 100 feet wide; parking spaces, landscaping and fueling equipment, as well as the two yacht basins.

4 Women Freed By Madrid Force

Valencia, Spain, Sept. 28 (AP).—Julian Moreno Lupez, director of the Alacuas Women's Prison near here, announced tonight the release of Margarita Larios Primo de Rivera as an exchange prisoner.

Twenty-three years old, she is the wife of Miguel Primo de Rivera, jr., son of the late Gen. Miguel Primo de Rivera, who was dictator of Spain.

Also released were her two sisters, Maria Isobel, 20, and Maria Luisa Larios, 19, who were captured while acting as nurses in the July offensive west of Madrid, and Grosia de Llano, sister of insurgent Gen. Gonzalo Quiepo de Llano.

Montana Woman Seen As Next O. E. S. Head

Indianapolis, Sept. 28 (AP).—Mrs. Anna Smalley, of Roundup, Mont., appeared tonight to be the favorite for election as most worthy grand matron of the General Grand Chapter, Order of Eastern Star, at the twenty-second triennial convention here.

Election and installation of officers will be held tomorrow, final day of the assembly.

Art Expert Spikes Rumor Nudes Were Taken From Wall

Edward Bruce, the Treasury's art arbiter, called The Post late yesterday in something of a dither.

"Say," he said, "don't pay any attention to those reports that the nude-ladies-being-scalped mural in the Postoffice Department Building is being removed on account of criticism. It isn't."

Bruce, a prominent painter in his own right, explained that murals, after being glued to the wall, form airbubbles, seen as bumps, inside the canvas.

In the case of this moot painting, which depicts a band of naughty Indians scalping a bevy of fair-skinned ladies, the air bubble problem was too extensive to correct by injecting more glue. So the work was removed and reglued.

"It has been returned to the wall already," he said, "and it is going to stay there."

Woman Impaled 24 Hours; Son Unable to Help

San Antonio, Tex., Sept. 28 (AP).—A woman whose arm was caught on a picket was suspended from a high fence for 12 hours while the only person near her, a mentally deficient son, was chained to a bed unable to help, it was revealed today.

The woman was Mrs. Bonficia Garcia. Her arm was torn and gangrene developed. Doctors said she may die.

Mrs. Garcia went to the backyard of her home yesterday to water the flowers. She stood on a box and leaned over the fence. The box slipped.

Her son, Martiano, 40, chained to his bed as a precaution against his wandering from home, said he first heard screams, then moans. Neighbors found Mrs. Garcia unconscious.

British War Minister Confers With Edward

Paris, Sept. 28 (AP).—The Duke of Windsor talked with a British cabinet minister today for the first time since his abdication.

Leslie Hore-Belisha, minister of war, who has been attending the French army maneuvers, called at the duke's hotel and conversed with the former sovereign for more than an hour.

D. C. Man Admits Vice Charge in Md.

Special Dispatch to The Post.

Baltimore, Md., Sept. 28.—Edward L. Bringley, of Washington, entered a guilty plea today to a State indictment charging him with placing a young woman in a disorderly house and receiving money from her earnings.

Bringley was charged in connection with a special investigation here of a Washington-Baltimore vice ring.

The young woman in the case was Carolone St. John, who testified that she was brought to Baltimore by Bringley in December of 1936 and, she charged, threatened with death in demands "for all I made." She said one of the threats was made in the cocktail lounge of a downtown hotel, where Bringley produced a knife and told her she should "know better" than to tell him she had no money.

Bringley is a defendant in a Mann act case in Federal court here.

Lawyers Guild Backs Margold

Nathan R. Margold, solicitor of the Department of the Interior, was strongly recommended for the District Court of Appeals in a resolution adopted by the District Chapter of the National Lawyers Guild, at a meeting held last night in the auditorium of the old Interior Building.

The secretary of the chapter, Irving J. Levy, was directed to send to President Roosevelt and Attorney General Cummings copies of the resolution, which described Margold as "eminently qualified" to fill the vacancy caused by the retirement of Mr. Justice Martin.

Condemning the present policy of the United States Government toward Spain, the committee on international law submitted a tentative report charging undue favoritism toward the insurgents.

Thomas I. Emerson presided.

Conduit Road Citizens Will Meet Tomorrow

The Conduit Road Citizens Association will hold its first meeting of the 1937-38 season at 8 p. m. tomorrow, at Palisades Field House. The following question will be discussed:

"Do you desire the ballot box in the District of Columbia?" "Do you believe the citizens of the District should be provided with power to control desired improvements?" "Are we taxed without adequate representation in District affair?" "Do you favor national representation?"

Three Judges Named For D. C. Play Tourney

Richard Westwood, editor of Nature Magazine; Caleb O'Conner, director of the School of Speech, and John Hoffman, actor, it was announced yesterday, have been chosen as judges of the five preliminary contests of the District of Columbia One-Act Play Tournament, to be held early in October at Roosevelt High School auditorium.

The judges of the final contests will be the dramatic critics of Washington's five daily newspapers. The newspapers have donated $100, to be divided among the four groups who will be selected for the final contest.

Attention Dreamers! All star-gazers who like music with their musings are notified herewith that day-dreaming at night, time is run at the Mayfair, 13th and F Sts.

ESTABLISHED 1865
MODERNIZE
Your Home This Fall
Use Knotty Pine to beautify your den, library or recreation room. Its sweetness and economy is recognized by leading home designers everywhere. Stained to suit your individual taste, Knotty Pine walls reflect the last word in beauty and 1937 modernization. Get Barker low prices!
GEO. M. BARKER COMPANY
LUMBER and MILLWORK
649-651 N. Y. Ave. N.W.
1523 7th St. N.W.
Nat. 1348. "The Lumber Number"

For the cocktail hour people pick a glamorous spot. And in New York that means...the Bar...or the Cocktail Lounge...of the Hotel Pennsylvania. For glamour radiates throughout this entire hotel, giving new zest to every wakeful hour...and adding to your enjoyment, whether your visit be short or long. Convenient to everything!

2200 ROOMS each with private bath. Rates begin at $3.50

HOTEL PENNSYLVANIA
ACROSS FROM PENNSYLVANIA STATION N. Y.

Pertinent Paragraph

Stripes converge to make the point of this lightweight jersey, softly gathered, a dress that will take you through the day in town or country. In rich wine, shades with brown.... $16.95

WOODWARD & LOTHROP

WOODWARD & LOTHROP

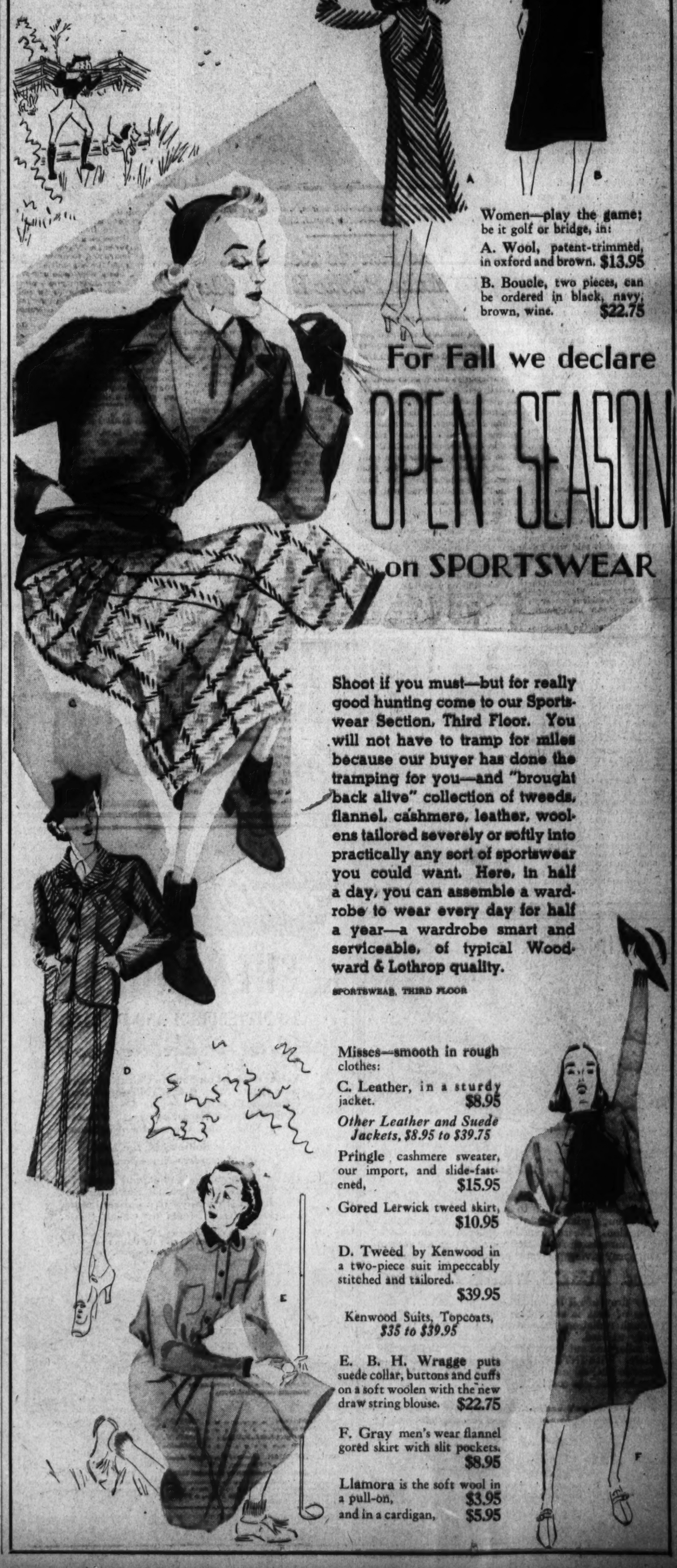

Women—play the game; be it golf or bridge, in:

A. Wool, patent-trimmed, in oxford and brown. $13.95

B. Boucle, two pieces, can be ordered in black, navy, brown, wine. $22.75

For Fall we declare OPEN SEASON on SPORTSWEAR

Shoot if you must—but for really good hunting come to our Sportswear Section, Third Floor. You will not have to tramp for miles because our buyer has done the tramping for you—and "brought back alive" collection of tweeds, flannel, cashmere, leather, woolens tailored severely or softly into practically any sort of sportswear you could want. Here, in half a day, you can assemble a wardrobe to wear every day for half a year—a wardrobe smart and serviceable, of typical Woodward & Lothrop quality.

SPORTSWEAR, THIRD FLOOR

Misses—smooth in rough clothes:

C. Leather, in a sturdy jacket. $8.95

Other Leather and Suede Jackets, $8.95 to $39.75

Pringle cashmere sweater, our import, and slide-fastened, $15.95

Gored Lerwick tweed skirt, $10.95

D. Tweed by Kenwood in a two-piece suit impeccably stitched and tailored. $39.95

Kenwood Suits, Topcoats, *$35 to $39.95*

E. B. H. Wragge puts suede collar, buttons and cuffs on a soft woolen with the new draw string blouse. $22.75

F. Gray men's wear flannel gored skirt with slit pockets. $8.95

Llamora is the soft wool in a pull-on, $3.95 and in a cardigan, $5.95

Hull Bitterly Protests Raids As 'Inhumane'

Joins League in Raking Denunciation of Bombing of Peaceful Cities.

By William V. Nessly.

The United States Government yesterday ranged itself alongside the League of Nations in bitter denunciation of the Japanese bombin of open towns in China.

Following his study of the resolution adopted Monday by the League's advisory committee on Far Eastern affairs, which said the aerial killing of "innocent civilians" had aroused "horror and indignation throughout the world," Secretary of State Hull issued a statement declaring:

"The American Government, as has been set forth to the Japanese government repeatedly and especially in this Government's note of September 22, holds the view that any general bombing of an extensive area wherein there resides a large populace engaged in peaceful pursuits is unwarranted and contrary to principles of law and of humanity."

U. S. Policy Attacked.

The day brought, also a severe arraignment, by the National Council for the Prevention of War, on what it termed the "Roosevelt Administration record on measures to keep the United States out of foreign wars." Saying the "record" had been analyzed in the council's bulletin, it continued:

"The conclusion based on the analysis is that the record bears out the charge that the Administration is refusing to apply the neutrality law to the Asiatic war in an effort to nullify the law and to keep control of the peace-war policy of the country regardless of the will and intent of Congress."

The United States participated through Leland Harrison, Minister to Switzerland, in the deliberations of the League's advisory committee, but restricted its participation, as was done in the previous study of Japan's invasion of Manchuria, to a consultative anl nonvoting capacity. Consequently, neither the resolution adopted by the committee, nor the strong resolution adopted yesterday by the League Assembly could be said to represent this country's views officially.

Not on "Must" Program.

The statement by Secretary Hull, however, placed this country beside the League in its burning criticism of Japan's course.

The Council for the Prevention of War cited what it said was Administration stands on neutrality legislation in 1935, 1936, and 1937.

In 1935, it said, the President "refused to put neutrality legislation on 'must' program. Worked for measures giving President power to discriminate between belligerents, thereby taking sides.

In 1936, it continued, the Administration "proposed limiting supplies to belligerents to peace-time quota. Dropped this provision when there was no longer any possibility of members of the League of Nations applying sanctions to Italy."

The 1937 "record" was said to include opposition toward Congressional effort for strictly mandatory law. The Administration "blocked in committee," the council charged, measures to prevent sale of arms to foreign countries at any time and, as well, the Ludlow amendment to give the people power to vote on foreign wars.

Other Charges Outlined.

Other counts in the charge were:

"Prevented passage of mesaure to stop export of scrap metal designed to limit war supplies to Japan.

"By opposition of War and Navy Departments prevent effort for nationalization or Government control of munition production.

"Passed the largest Army and Navy peace-time appropriation in history.

Among New Arrivals at the Zoo

Post Staff Photo.

Keepers cage one of the two shoe-bill storks, a very rare and valuable bird boasted by few U. S. zoos.

Zoo's New Jungle Residents To Make Public Bow Today

Continued from Page 1.

crate to his spacious den was a precarious job for the assistant keepers.

The giant lizard calmed down after a while, however, even indulging his curiosity so much as to stand on his tail and prop his head against the glass, prodding it with his foot-long forked tongue. His bad humor returned, however, when a keeper entered the cell and began rolling eggs in the dragon's direction.

The keeper left the cage in quite a hurry when the beast, far from showing gratitude for the food, opened his mouth wide and took after his meal-ticket.

It was the first public view of the dragon since it was placed aboard the freighter Silverash in Batavia, Java, last month. In common with the cobras, vipers, pythons and other langerous reptiles, the giant lizard was kept in a closed crate during the entire trip.

It was the only reptile uncrated following arrival of the two carloads of animals from New York. By nightfall virtually every one of the birds and mammals which made the train trip had been placed on exhibition, but the snakes were kept in their stout packing cases.

While the Chinese Alligator, formidable pythons and Borneo gavials (crocodile-like creatures) were being stored in the reptile house basement, the mammal, bird, lion and pachyderm houses were resounding with discordant roars and screams of animals, those entering their new and strange homes and "old timers" setting up a raucous greeting.

The two henna-colored orang utangs took beautifully to their separate cages in the ape room, immediately launching their own kind of "swing" show. Meantime Susie, the Zoo's veteran orang utang, squatted morosely in her cage in the lion house, still unacquainted with the fact that the newly acquired male orang is intended to be her husband.

Next to Susie and behind zoo bars for the first time in his young life (seven months) Hari, the playful Sumatran tiger pondered the ways of man, who treated him like a pet dog on shipboard and then clapped him into a cage when Washington was reached.

Hari was the most tractable newcomer to the lion house, his cousin cats—the pair of black leopards, the spotted leopard and the big Sumatran tiger—raising a terrific din when their nostrils caught the strange scent of the lions and jaguars. The animosity was mutual, for Josef, kingpin loon of the house, and his feline associates did not relish the invasion and they showed it with roof-shaking roars.

Filling the cages of the new mammal house with gibbons, civets, tree-climbing kangaroos, etc., was a simple task by comparison. Rebels were few and it took only a few minutes to withdraw a pair of binturongs, for example, from close confinement in a shipping crate and give them the comparative liberty of a good-sized cage.

Perhaps the longest and loudest squawking was at the bird house, where beautifully plumaged birds of paradise, gawky cassowaries, grotesque shoebill storks and hundreds of smaller specimens were transferred from boxes to cages from early morning until nearly dark.

Here came Dr. Alexander Wetmore, assistant secretary of the Smithsonian Institution in charge of the National Museum and nationally known ornithologist, to beam with pride upon the accessions and stand by solicitously as they were introduced to their new homes.

And what, Dr. Wetmore was asked, do you like the most among these fresh arrivals?

"I should say," he replied, "that outstanding are the pair of shoebill storks, the hornbills and the birds of paradise."

Reminded that ornithologists who came aboard the animal ship in Boston seemed most impressed by the dainty pitta bird, he readily admitted to a deep respect for this rare specimen.

Russia Clashes With Powers on Delay in Spain

Litvinoff Wants Madrid Given Planes and Munitions at Once.

By the Associated Press.

Geneva, Sept. 28.—Soviet Russia tonight clashed with France and Great Britain over delaying League of Nations action on Spain's 14-month civil war.

Russia's ire was aroused by a Franco-British request for postponement while the two powers dicker with Premier Mussolini for withdrawal of Italian legions from Spain.

Instead of waiting, Soviet Foreign Commissor Maxim Litvinoff urged that the Madrid-Valencia government be granted "two planes for every one" the insurgents command and be given full access to war supplies abroad.

He predicted such abandonment of nonintervention would bring a quick end to the civil war.

The French and British representatives, Foreign Minister Yvon Delbos and Walter Elliott, coupled their plea for delay, however, with an implied threat that failure of Il Duce to call home Italians might result in adoption of the Russian policy.

Subcommittee consideration of the delay proposal was deadlocked quickly by the Spanish delegate's rejection of the plan.

Julio Alvarez Del Vayo, of Spain, was then instructed to draw up his own program for committee consideration, but a new deadlock was predicted since Britain and France were said to be ready to go only as far as a warning that a new policy would be considered if volunteers are not withdrawn.

The League turned from the Far Eastern crisis to the nearer Spanish conflict following the Assembly's condemnation of Japanese aerial bombardments in China. In a moment of silence, the Assembly adopted a condemnatory resolution from the 23-nation advisory committee without a dissenting voice.

Reds Raise Postal Pay.

Moscow, Sept. 28 (AP).—A new wage system for postal and telegraph workers, with higher pay and special rewards for efficiency, today was announced by M. K. Berman, newly appointed commissar of communications.

STENOGRAPHERS! Shake off office blues by taking the quick course to high spirits as offered at the Mayfair, 13th and F!

Captain Apple Jack

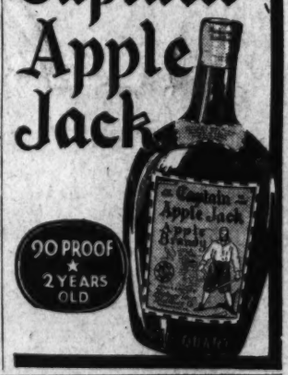

Torpedo Rocks U. S. Warship After It Misses Tokyo Vessel

Desperate Chinese Effort to Cripple Foe Fails; Japanese Ready to Launch Major Shanghai Offensive.

Copyright, 1937, by the United Press.

Shanghai (Wednesday), Sept. 29.—Chinese today again made a desperate attempt to torpedo the Japanese flagship Idzumo and the whole International Settlement was jarred by a powerful explosive near the Japanese cruiser.

A spokesman for Admiral Kiyoshi Hasegawa, commander of the Japanese third battle fleet, said the Idzumo was not damaged.

It was believed the torpedo was fired from a British-built "suicide destroyer" similar to one the Chinese used in another attack on the Idzumo a month ago.

Augusta Is Rocked.

The torpedo exploded near the cruiser Augusta, flagship of Admiral H. E. Yarnell, of the U. S. Asiatic Fleet.

The explosion broke windows in the Anglo-American area and knocked down sandbag barricades.

The Augusta, moored within 300 yards of the Idzumo, rocked violently.

The attack came in an ear-splitting bombardment of the Chinese lines by Japanese land batteries and warships.

Foreign military observers believed today that Japan has completed plans for her long-delayed major offensive on the Shanghai front and that it will be launched within 72 hours.

Maj. N. Utsunomiya, spokesman for Lieut. Gen. Iwane Matsui, supreme Japanese commander on the Shanghai front, said the Chinese have 440,000 men in the Shanghai area—44 divisions averaging 10,000 men each—and that Gen. Matsui has made preparations on a scale sufficient to crush them.

Japanese aerial bombing operations, which already have covered more than 100 Chinese cities and towns, will be expanded "since they are absolutely necessary to cripple the enemy's lines of supply, prevent transfer of reinforcements, and demolish his airdromes, munitions factories, and all military centers," the spokesman said.

Bombing Continued.

Events of the last 24 hours included:

Japanese continued their daily air raids, bombing cities from one end of China to the other. Practically all the important railway centers in the country were under fire. Bombs again were dropped on Nanking and adjacent cities.

The situation in North China showed little change. There was fighting on all three fronts—the Peiping-Suiyuan, Peiping-Hankow and Tientsin-Pukow railway zones—and the Japanese were advancing everywhere in the face of bitter Chinese resistance.

Moscow Talks War.

Moscow, Sept. 28 (AP).—Russia's government-inspired press warned tonight of the Soviet's might in war, but foreign observers predicted there would be no warlike moves that might aggravate tense relations with Japan in the Far East.

The Red army's mouthpiece, Red Star, even threatened that Russia would fight an enemy on its own territory.

Japan Under War Orders.

Tokyo, Sept. 28 (AP).—The streets of Tokyo resounded tonight to the tread of marching men as military ordinance No. 41 went into effect. Affecting virtually every able bodied man in the empire, it prolonged indefinitely military service for active and reserve officers and men.

The decree ordered all soldiers mobilized at home or abroad to remain in service "until further notification." It did not invoke general national mobilization.

Tokyo newspapers did not report the adoption yesterday by the League of Nations of its Sino-Japanese advisory committee's report condemning Japan for killing innocent civilians in bombing Chinese cities.

The government, however, was understood to be preparing a vehement reply to the League.

The naval ministry denied "fabricated propaganda" that a Japanese submarine sank a fleet of Chinese fishing junks, killing 300.

AWAY for a DAY!

Good on specified trains only—for details see Pass—consult agents or Telephone District 1424

Sunday, October 3

$3.00 Philadelphia
$2.75 Wilmington

Baltimore
$1.25 Every Saturday • Sunday
$1.50 Daily—Good for 3 days

PENNSYLVANIA RAILROAD

For quick results at the lowest cost, use Post Classified Ads.—Adv.

TIP FOR 1938

KELVINATOR

Fuel Saving Intensifire

HERE'S WHAT IT *Is*

INTENSIFIRE is the Kelvinator principle of air control and fuel atomization to accomplish an immediate and thorough mixture of air and fuel oil for complete combustion. Electric ignition system, instant starting . . . no wasted fuel. Deflector confines air stream to oil spray giving perfectly proportioned mixture.

and HERE'S WHAT IT *Does*

Every drop of oil is converted into heat . . . every therm of heat is extracted from every drop of oil. Through radiation and convection, the heat is completely utilized. There is no soot to collect within the boiler and cut down the efficiency of the heating system. With INTENSIFIRE the cheapest grades of domestic fuel oil can be efficiently used . . . giving more heat at less cost!

Washington's Easiest Credit Terms Available.
A Complete Line of Boiler and Furnace Units.

Kelvinator
DIVISION NASH-KELVINATOR CORP.
SALES—SERVICE
1022 15th St. N.W. DI. 2701

Faster Schedule ON THE SHENANDOAH

TO PITTSBURGH AND CHICAGO

Later Departure, too!

You save about an hour to Chicago. Leaving time is later, too. B & O's *Air-Conditioned* Shenandoah is the popular daytime train through historic Harper's Ferry, the Potomac River Valley and the scenic Alleghenies.

The only Railroad in the East with Stewardess-Nurse Service.

Latest Pullman equipment and remodeled and refurnished Individual Reclining Seat Coaches, with many *extra* conveniences, including Tray Meals at Coach Seats.

2¢ a mile in coaches 3¢ a mile in Pullmans*
*Plus Pullman fare

STEWARDESS-NURSE... especially helpful service to women and children.

TRAY MEAL SERVICE direct to Coach Seat at reasonable prices.

Lv. Washington . . . . . 2:45 P. M.
Lv. Silver Spring . . . . . 2:59 P. M.
Ar. Pittsburgh (P. & L. E. Sta.) . . 9:45 P. M.
Ar. Chicago . . . . . 7:30 A. M.

D. L. MOORMAN, *General Passenger Agent*
15th & H Streets, N. W.
Telephone District 3300 or National 7330

Other Improved Service to Chicago, leaving Union Station at 1:40 P. M., 3 P. M., 8:50 P. M., 11:50 P. M.

BALTIMORE & OHIO Railroad

THE WILKEN FAMILY
BLENDED WHISKEY

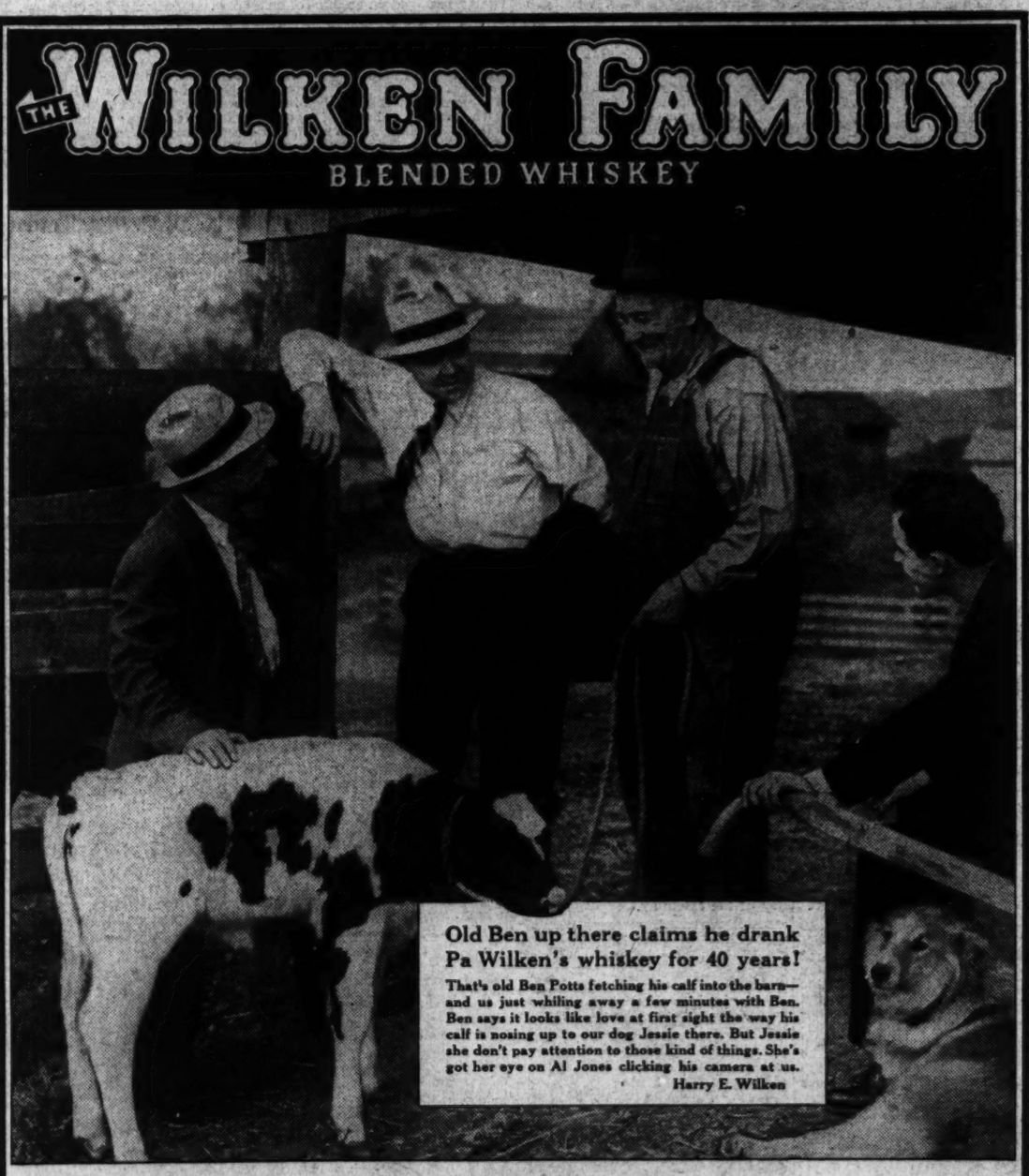

Old Ben up there claims he drank Pa Wilken's whiskey for 40 years!

That's old Ben Potts fetching his calf into the barn—and us just whiling away a few minutes with Ben. Ben says it looks like love at first sight the way his calf is nosing up to our dog Jessie there. But Jessie she don't pay attention to those kind of things. She's got her eye on Al Jones clicking his camera at us.

Harry E. Wilken

In Our Family's Whiskey, there's a certain something that makes mighty true friends!

Most likely they're grateful at getting the exact same Whiskey as us distillers drink

I was just running over in my mind the other day after visiting with old Ben Potts what a wonderful thing a real old friendship is. And I got to thinking of all the true friends our Family has got on account of us putting out this personal Family's Recipe of ours for all to enjoy same as us. And it made me feel good all over. For there's just one thing that I rate as being better than all the new friends Our Family's Whiskey is making. And that's the old friends that never touch any other year after year—once they've found how extra mild and tasty Our Family's Whiskey is. And I know they never change because the Wilken Family Whiskey never changes. Our Family has been distilling for something over 50 years, and this is our own Family's Recipe. You can count on it—always.

Harry E. Wilken

Folks tell me it's sure selling fast in Washington

Copyright 1937, The Wilken Family, Inc., Aladdin, Pa. Executive offices: New York City. The Wilken Family BLENDED WHISKEY—90 proof—the straight whiskies in this product are 20 months or more old. 25% straight whiskies; 75% grain neutral spirits; 20% straight whiskey 20 months old; 5% straight whiskey 4 years old.

Board to Name Cadet Colonel For D. C. Today

6 Public School Students Take Tests to Lead 2,000 in Corps.

Six Washington high school cadet officers await a zero hour this morning that is going to bring one of their number top rank in the city's cadet unit.

One of them will be made colonel, commanding officer of more than 2,000 cadets, when the decision of the board of selection, headed by Dr. H. A. Smith, assistant superintendent of schools, is announced.

The candidates, chosen as the outstanding cadets of their respective schools, appeared before the examiners yesterday afternoon.

The cadets included Sergt. John W. Green, Central; Sergt. Richard Weiss, of McKinley; Sergt. John Huddleston, of Eastern; Sergt. Jame Boggs, of Western; Sergt. Robert Rands, of Roosevelt, and Sergt. Jo V. Morgan, of Woodrow Wilson.

All high schools in the city were represented * except Anacostia, which will have two companies this year, but is not eligible to enter the contest for the colonelcy.

A brigade adjutant and a brigade quartermaster, both to be ranked as majors, will be selected from companies of the school that wins the colonelcy.

The new colonel will succeed Cadet Col. George Flather, of Woodrow Wilson, who led the cadets last year.

President Saved By Guards From Thrown Kerchief

Hood River, Oreg., Sept. 28 (AP).—Secret Service men knocked aside a package thrown at the automobile carrying President Roosevelt and his party when it passed through Hood River today.

Examination of the package disclosed a hand-embroidered handkerchief and flowers. It was intended as a present for Mrs. Roosevelt, said an unidentified elderly woman who threw it.

Endeavour Eludes Reporters Seeking Sea Struggle Story

London, Sept. 28 (AP).—While the government and press strove for communication with Endeavour, I tonight, the yacht continued traveling somewhere on this side of the Atlantic.

The story of the frail craft's fight with the Atlantic since September 13 still was the secret of the ship, the crew and the sea.

Yesterday she was located 260 miles off the Irish coast, but the destroyer Wolverine, the German tug Seefalke and three airplanes failed to sight the yacht.

Howard University Begins 71st Year

Mordecai W. Johnson, president of Howard University, in opening that institution's seventy-first academic year yesterday, stressed the new program of the College of Liberal Arts of the university. He said the new plan was devised to insure each student receiving a general liberal education.

The exercises were preceded by an academic procession of administrative officers and faculties of the nine schools and colleges of the university. Dr. W. E. Carrington, new assistant professor of Religious Education gave the opening prayer. Roy W. Tibbs and R. Todd Duncan of the School of Music faculty gave musical selections.

Diamond Ring Stolen From Chinese Cafe Man

A $1,100 diamond ring was stolen from the hotel room of Yee King Lai, proprietor of the New Astor Restaurant, at Fourteenth and H streets northwest, he told police yesterday.

Soldier Diplomats Out.

By the Associated Press.

The State Department has ordered those of its 700 diplomatic and consular officers who hold commissions in the Army and Navy reserve to give up such affiliations "for the best interest of the Government."

Features Program

MAJ. EDWARD BOWES.

Maj. Bowes to Open Hecht Co. Garage

The new modern building at Sixth and E streets northwest of the Hecht Co. will be dedicated at 8 o'clock this evening by Maj. Edward Bowes by remote control radio. A special hook-up will bring Maj. Bowes' voice to the dedication ceremony audience.

As an added attraction Maj. Bowes' personal car will be exhibited, together with his collection of gifts, donated by thousands of his admirers. This will be the first public display of the Bowes' collection.

Another exhibit will be that of current Chrysler, Dodge, Plymouth and De Soto cars. These will be displayed by the Thew Motor Co., Evans-Palmer Co. and Leary Bros., who are co-operating with the Chrysler Corporation and the Hecht Co. in the dedication exercises.

Col. F. A. Oehmann, inspector of buildings; William A. Van Duzer, traffic director; Alexander Hecht, president of the Hecht Co., and George M. Quirk, vice president and store manager, will speak. Charles B. Dulcan, sr., vice president and general manager of the Hecht Co., will preside.

Westminster Dean Dies.

London, Sept. 28 (AP).—The Very Rev. William Foxley Norris, 78, dean of Westminster since 1925, died today.

ROOF LEAK? NA. 4370 GICHNER!

Attention, Art Lovers! Whether your taste run to old masters or old firemen's hats, you need relaxation at the Mayfair, 13th & F Sts., after a stiff day of haggling over the price of a rare hunk of bric-a-brac.

At the first sniffle ... Quick! use this specialized aid for nose and upper throat ... where most colds start. Helps prevent many colds.

VICKS VA-TRO-NOL

THREE STEPS TO BEATING THE FALL BUSINESS RUSH!

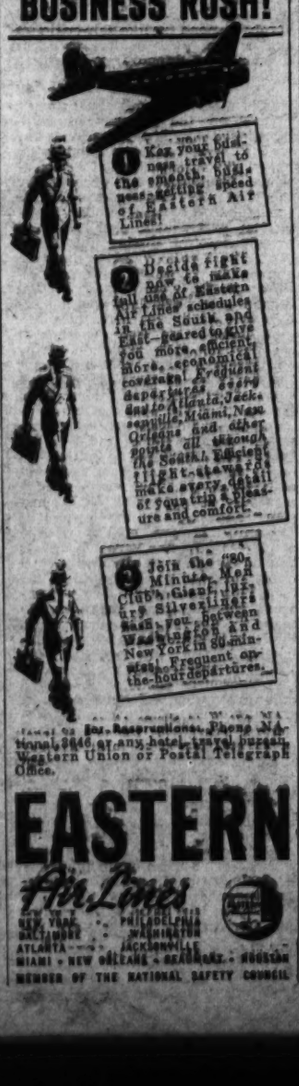

1 Keep your business travel to the smooth, business-getting speed of Eastern Air Lines!

2 Decide right now to make full use of Eastern Air Lines schedules in the South and East—geared to give you more efficient, more economical coverage! Frequent departures every day to Atlanta, Jacksonville, Miami, New Orleans and other points all through the South. Efficient flight-steward service makes every detail of your trip a pleasure and comfort.

3 Join the "20-Minute Men's Club"! Giant, luxurious Silverliners take you between Washington and New York in 20 minutes! Frequent on-the-hour departures.

For Reservations, Phone Nation, 9440, or any hotel, travel bureau, Western Union or Postal Telegraph Office.

EASTERN Air Lines

NEW YORK · PHILADELPHIA · BALTIMORE · WASHINGTON · ATLANTA · JACKSONVILLE · MIAMI · NEW ORLEANS · BIRMINGHAM · HOUSTON

MEMBER OF THE NATIONAL SAFETY COUNCIL

VANDERBILT HOTEL NEW YORK

of course it's only YOUR TEMPORARY HOME

ON a visit to New York you will find your selection of The Vanderbilt Hotel both wise and satisfying. After crowded and strenuous hours of business or social activities, it is a gratifying relief to return to a hotel noted for its endeavors to provide each guest with the nearest thing to a real home, away from home.

Illustrated folder upon request

SINGLE FROM $4
DOUBLE FROM $6
SUITES FROM $10

John Jameson, U. S. Historian, Is Dead at 78

Pneumonia Attack Is Fatal to Library of Congress Division Head.

Dr. John Franklin Jameson, 78, noted historian and chief of the division of manuscripts, Library of Congress, since 1923, died yesterday at his home, 2231 Q street northwest. Death resulted from pneumonia, complicated by heart disease.

Until five years ago, when he suffered a first heart attack, Dr. Johnson enjoyed robust health. Last March, as he boarded a street car at the library, he was struck by an automobile, suffering a broken leg and other injuries. Convalescent in July, he went to his summer home at Edgecomb, Me., and returned to Washington a fortnight ago.

Born at Boston, September 19, 1859, Dr. Jameson was graduated from Amherst in 1879, receiving the honorary degree of LL. D. from the same college in 1898. He obtained the degree of Ph. D. from Johns Hopkins in 1882 and the honorary degree of LL. D. from the same university in 1902, Princeton, Michigan and Brown also conferred honorary degrees upon him.

Funeral services will be held tomorrow at 2 p. m. at All Souls Memorial Church, with burial in Oak Hill Cemetery.

Falls Four Stories—and Lives!

Post Staff Photo.

Mrs. Lydia Harris, 24, a visitor to Washington from Raleigh, N. C., who is recovering in Gallinger Hospital from a 35-foot fall. She attempted to enter the fourth-floor apartment of a friend by attaching herself to a clothes line to pull herself in the kitchen window. Her hip was fractured and she was bruised. The apartment is at 1205 Fifteenth street northwest.

Hitler, Duce Call Axis Only Road to Peace

Pair, in Address, Vision a Fascist Europe to Combat Bolshevism.

Continued from Page 1.

European civilization" in a war against bolshevism.

German authorities estimated that 3,000,000 persons were in the throng that overflowed from the stadium while millions more listened by radio in Europe and across the Atlantic.

Mussolini, with brandished fist, shouted:

"The Nazis and Fascists want peace and are determined always to work together for peace. . . . If we are asked whether the result of this visit will be peace or war, I and Der Fuehrer can answer in loud voices—Peace! Peace! Peace!"

Hitler, above a burst of heils, added:

"This is no mere meeting, but a manifestation whose aim is to assure peace, peace for nations which are proud of . . . activity and determination."

Neither Mussolini nor Hitler are dictators, Il Duce said, but are merely leaders "serving the people's welfare" and "the best democracies are Germany and Italy."

Australia Warned To Build Defense

Deloraine, Australia, Sept. 28 (AP).—Prime Minister Joseph Lyons warned Australia today to take care lest her coastal cities "be destroyed in the manner which is occurring in another part of the world."

The premier, launching an election campaign, cautioned against a policy of isolation. He promised that if his government is returned Australia's defenses would be taken care of "for years to come."

Rent your spare room with a Post Classified Ad. Just call an Ad-Writer. National 4200.—Adv.

TRICO Radiator Covers

complete the beauty of well-furnished and decorated rooms, prevent radiator smudge and provide proper humidity. Reasonable prices—convenient terms.

Estimates without obligation.

FREDERIC B. BLACKBURN
1700 Conn. Ave. 2nd floor
Potomac 4783

Somebody just said— "THREE FEATHERS"

There's always a double-quick response to this unforgettably fine blend—

Get together with THREE FEATHERS BLENDED WHISKEY

The Whiskey with the Money-Back Guarantee

SILVER LABEL—90 proof—the straight whiskey in this product is 6 years old. 33⅓% straight whiskey, 66⅔% neutral spirits distilled from grain. BLUE LABEL—86 proof—the straight whiskey in this product is 6 years old. 20% straight whiskey, 80% neutral spirits distilled from grain. "Oldetyme Distillers, Inc., N. Y. C." will refund the purchase price to the purchaser of the contents of this package.

OLDETYME DISTILLERS, INC., N. Y. C.

Lansburgh's

SEVENTH, EIGHTH and F STREETS District 7575

77th ANNIVERSARY

Our Lowest Prices of the Season

Come to Lansburgh's Today

prepared to find a newly modernized store packed to the rafters with new Fall merchandise on every floor and in every department at 77th Anniversary prices.

Come to Lansburgh's Today

prepared to find our slogan "Lowest prices of the Season" an actuality and not just an advertising phrase. Definite instructions have been given to our buyers that all anniversary merchandise must be offered for far less than it has been on sale heretofore.

Come to Lansburgh's Today

prepared to find 1,500 employes up and on their toes eager to serve you courteously and efficiently. Regardless of the crowd, you will find plenty of extra salespeople and wrappers in all departments to make your shopping as pleasant and comfortable as possible.

Come to Lansburgh's Today

prepared to find the same quality merchandise on which we have built our 77-year reputation purchased from our regular makers—but marked at prices that offer savings such as are possible only in an anniversary.

Remember that Lansburgh's—a store with new ideas—still retains its old ideals.

A FINE STORE IN 1860
A FINER STORE TODAY

CHARGE PURCHASES made today and Thursday will appear on October statements, payable in November.

OPEN A CHARGE ACCOUNT, if you don't have one; we will be glad to open it for you, in time to share in these anniversary values.

PHONE ORDERS, District 7575; a special corps of experienced operators await your call.

COURTESY DAYS—TODAY and THURSDAY—SEPT. 29th and 30th

The Washington Post

Registered in U. S. Patent Office

An Independent Newspaper.
(Published every day in the year.)

Eugene Meyer, Publisher.
Floyd B. Harrison, Comptroller.

The Associated Press is entitled exclusively to use for republication of all news dispatches credited to it or not otherwise credited in this paper and local news of spontaneous origin published herein. Rights of republication of all other matter herein are also reserved.

OFFICES OF THE WASHINGTON POST
New York, N. Y. ..... 270 Madison Avenue
Chicago, Ill. ..... 360 North Michigan Avenue
Detroit, Mich. ..... 2-241 General Motors Building
St. Louis, Mo. ..... 305 Globe-Democrat Building
San Francisco, Calif. ..... 946 Russ Building
Los Angeles, Calif. ..... 1151 South Broadway
Portland, Oreg. ..... Public Service Building
Seattle, Wash. ..... 1004 Second Avenue

DELIVERED IN WASHINGTON

Daily, Sunday, 1 yr.	$11.80	Daily, Sunday, 1 week	15c
Daily only, 1 yr.	9.30	Daily only, 1 week	10c
Sunday only, 1 yr.	2.60	Sunday only, per copy	5c

BY MAIL—MARYLAND, VIRGINIA, WEST VIRGINIA AND NORTH CAROLINA

Daily and Sunday		Sunday Only		Daily Only	
One year	$9.00	One year	$4.00	One year	$6.00
Six months	5.00	Six months	2.00	Six months	3.50
One month	85	One month	40	One month	.60

OTHER STATES, MEXICO AND CANADA

Daily and Sunday		Sunday Only		Daily Only	
One year	$11.00	One year	$4.50	One year	$7.20
Six months	6.00	Six months	2.50	Six months	4.00
One month	1.00	One month	45	One month	.70

All Subscriptions by Mail Payable in Advance.

Entered at the Postoffice Washington, D. C., as second-class mail matter

TELEPHONE NATIONAL 4200.

Wednesday, September 29, 1937.

Facilities For Recreation.

The protest which came from tennis devotees when six courts in the center of the Mall were eliminated may now give way to a more pleasant public reaction. In four different localities the office of National Capital Parks is building new courts that will far more than replace the facilities destroyed to make way for the Mall development.

Ten courts on the north side of the Mall, near the site of the Mellon Art Gallery, are nearing completion. And on the south side of the Mall in the same vicinity 10 new courts for colored players will be ready for use next spring. In both cases these facilities are designed especially to serve racket enthusiasts employed by the Government in the Triangle area. Equally important is the fact that they will provide a source of free recreation for residents of adjacent neighborhoods in which play space has long been inadequate.

In its effort to supply recreational facilities in areas where they are most in demand the National Capital Parks is also building four new courts at the Turkey-thicket center at Tenth street and Michigan avenue northeast. Eight courts will eventually be built there. Four courts are also under way at the Edward Recreation center, Lincoln road and Douglas street northeast. With these additions, the city will have well over 100 courts available to the public either free or at purely nominal charges.

These courts are being carefully integrated with other recreational facilities under a general plan to establish at least one major play center within three-fourths of a mile of every Washington home. Obviously so excellent an objective cannot be immediately attained. But the progress being made in that direction is certainly good news.

Sequel In Harlan County.

The exposure by the Senate Civil Liberties Committee of the shocking state of industrial feudalism and chronic anti-union terrorism in Harlan County, Ky., has now had an important sequel. A Federal grand jury at Frankfort has returned a blanket indictment against numerous coal companies, executives and sheriff's deputies, charging them with violation of the Wagner labor relations act.

Such a development was clearly indicated by the nature of the evidence presented to the La Follette committee. The facts then revealed as to the state of affairs in Harlan demanded legal action against those responsible for the alleged acts of violence and intimidation. Yet the indications were that local law inforcement agencies were loath to prosecute.

The Senate committee's exposure has of itself done much to put an end to the reign of terror in Harlan County. But it is as yet too early to conclude that the feudal conditions which have made that locality a by-word are terminated for good. Unless charges are pressed against those responsible for the prolonged abuses, the effects of the Senate committee's revelations may prove merely transient.

On the other hand, the fact which must never be lost to sight is that the real objective is not the punishment of individuals who conformed to outworn local practices but the elimination of conditions which permitted or even encouraged such practices. And this is a task which, in the long run, can only be done by the people of Harlan themselves.

Who's Who At The Zoo.

I went to the animal fair,
The birds and beasts were there,
The big baboon, by light of the moon,
Was combing his auburn hair.

That may have been good enough for the days when a bear, a snake, and a couple of camels represented a sizable zoo. But today nobody would call it an animal fair unless the personnel included such rare specimens as gaurs, blue sheep, anoas, and maleo fowls. And if Washingtonians think such creatures belong with green elephants they ain't heard nothing yet. For what we have mentioned is merely the first installment of an animal story which is being written into the annals of American zoology by Dr. William M. Mann, director of the National Zoological Park here, upon his return from an East Indies expedition.

Last January Dr. Mann and his party left on a bring-'em-back-alive jaunt. That it was more than successful is proved by the trainload of approximately 1,000 animals, reptiles and birds which will be "at home" at the Zoo after this week. Miraculously, there were no casualties. And the friendships formed in this strange half-way-round-the-world cruise seem to have been quite as sentimental, and probably no less enduring, than those produced by more fashionable travel tours.

The country, as well as the Capital, owes an immense debt of gratitude to Dr. Mann and his men. This is indeed a big step toward making the Washington Zoo second to none in any country. And, goodness knows, it's a relief in these days of war scenes, crime pictures and bathing beauty snaps to look for a change at cuddly cubs, bashful kangaroos, and shoebill storks which don't eventually mean shoe bills.

Bitterness Grows Tiresome.

Seldom has the American Bar Association indulged in such an outburst of sound and fury against a President of the United States as has been unloosed during the present convention in Kansas City. Ordinarily the Bar Association shuns politics and skates around controversial national issues in diplomatic manner. But this year the more denunciatory the speeches against Mr. Roosevelt the more enthusiastic the applause.

Anyone unfamiliar with the background of this furor might suppose that the country's leading organization of lawyers had completely lost its sense of equilibrium. But all who remember President Roosevelt's Constitution Day address, and various previous remarks, will realize that the lawyers are merely having their turn at bat. Having been held up to public scorn by the Chief Executive, they are trying to rival him in acrimony.

Regrettable as is this contest in educated billingsgate, the resentful lawyers who are letting off steam at Kansas City can scarcely be criticized. The President made the mistake of castigating an entire profession because he disapproves the activities of some of its members. He put lawyers in general in the category of selfish obstructionists. In spite of his own emphatic defeat on the Supreme Court issue, he blithely assumed that lawyers who fought for the independence of the court were merely trying to defeat the will of the people.

There is ample reason for the Bar Association to be aroused over this interpretation of the great service it rendered in the Supreme Court controversy. But it is also evident that the association has nothing whatever to gain from a name-calling bout with the President. Its influence in preventing any further encroachments upon the independence of the judiciary would be far stronger if it would remain aloof from wearisome animosities and base its case solely upon a dispassionate analysis of the principles involved.

The current throwing of brickbats is the more unfortunate because President Roosevelt, during the course of his Western tour, seems anxious to bury the embers of the Supreme Court fight beneath consideration of problems that have now become more important. At Boise, in particular, he went out of his way to manifest good will toward Senator Borah, who in many respects epitomizes the effective opposition to Mr. Roosevelt's judiciary policy. Instead of throwing down the gauntlet to the Senator, the President emphasized their common desire for conservation of natural resources.

Again, at Bonneville Dam, the President concentrated his attention upon a "wider geographical distribution of population" and improvement of the standard of living. These are problems in which the primary interests of the people lie. They are the problems that will still confront the country when the independence of the courts is no longer in question.

Nothing is now to be gained by prolonging a most unfortunate controversy. The sooner the bitterness aroused by the court-packing effort dies down the sooner will the country be able to concentrate on the economic problems remaining unsolved. The lawyers are entitled to their day in court. But it may be hoped that the resolutions expressing their matured viewpoint will be more temperate than the speeches so far recorded.

Mr. Hull's New Assistant.

An intensive governmental effort to popularize the trade agreements program is foreshadowed by the appointment of George Fort Milton as a special assistant to Secretary Hull in this part of the latter's activities. And it is hard to see how the Secretary of State could have chosen a better man for the purpose.

While still short of his forty-third birthday Mr. Milton has already achieved a Nation-wide reputation as the progressive, hard-hitting publisher and editor of the Chattanooga News. Journalistic work, however, has by no means exhausted all of his abundant energy and ability. Aside from his important biographical studies of Andrew Johnson and Stephen Douglas this talented Tennessean has associated his name with numerous activities of a civic nature. All of them have benefited from his cooperation.

It is to be assumed that Mr. Milton's job, during the limited period for which the appointment is made, will be to promote the trade agreements policy. Whatever form this publicity work takes there can be confidence in advance that it will be done well, and with a scrupulous fidelity to facts. The Secretary of State would not push his program on any other basis, and were it otherwise this fellow-Tennessean would not have accepted the new post.

The appointment is the more significant because the next six months will be of such great importance to the effort for the reciprocal improvement of international trade which Mr. Hull rightly regards as a central part of his campaign to preserve and stabilize peace. Within this period the projected agreement with Great Britain will either be accomplished or will fall to the ground. And on the success or failure of this very difficult accord the future of the program in large part depends.

In spite of many official speeches the country as a whole is by no means solidly behind the trade agreements program. There is a widespread belief that it is either foolishly altruistic or else too trivial in practical accomplishment to be of any great value. The first of these adverse comments is certainly unjustified. The second has more validity, but would seem to grow steadily less damaging with the passage of time.

The program is no longer an experiment and has now been operating long enough to permit objective factual judgment on its worth. Able development of the Administration case, naturally prejudiced in its favor but none the less reliable in its presentation, is necessary to the formation of sound conclusions. Such a presentation Mr. Milton is in every way well qualified to make.

He will not hush the critics of the program, who should in their turn step up legitimate criticism. But Mr. Milton may be counted on to make sensational adverse charges difficult to sustain. And if the claims of great virtue for the policy have sometimes seemed excessive, the attacks upon it by interested parties have occasionally been far more shamelessly exaggerated.

Japan's Moral Isolation.

There is something enormously heartening in the unhesitating and unreserved condemnation of Japan by the Assembly of the League of Nations, an act with which the United States, through Secretary Hull, has promptly associated itself.

Those who worship the golden calf of the might-makes-right doctrine will be inclined to dismiss the League's resolution as essentially meaningless. They will point out that the Geneva organization is no longer in a position to give point to its denunciation of Japan's tactics in China by imposing sanctions against the aggressor. But if this is true it is equally true that no nation, however great or powerful, can afford to be placed by its peers in a position of moral inferiority.

That is precisely the position in which Japan now finds herself. Tokyo's wanton disregard of international law and of the most elementary dictates of humanitarian feeling have shocked and outraged the entire world. There is no civilized nation so poor as to do it reverence or to seek to justify the brutal slaughter of non-combatants carried out by its aviators. For a nation as proud as is Japan, as eager as Japan has hitherto shown herself to be understood and honored by mankind, the blow is especially serious.

But Japan's loss is the League's gain. In the days when the enforcement machinery of the League was still untried and untested, diplomatic considerations often inhibited plain-speaking at Geneva. Such inhibitions have now been removed. The League need no longer take into account the possibility that Japan, in retaliation for League criticism, will resign from the Geneva body. Japan is already out of the League.

Nor do the remaining members need to fear that condemnation of a government that has proved faithless to its obligations will compel each of them to act in a manner dangerous to their own immediate interests.

No one expects the League to follow its condemnation of Japan by punitive economic or military measures. Just because that is the case the League has been placed in a very favorable position to serve as the voice and conscience of mankind. At a time of physical weakness Geneva has manifested moral strength. And that moral strength is likely, sooner or later, to lead to a League physically revivified.

With reference to the Big Apple dance, an apple a day may keep the doctor away, but the chances are that you will have to call on a chiropractor.

Cost Of Traffic Accidents.

From the Houston Chronicle.

The fact that more Americans died as a result of traffic accidents in this country last year than died on the field of battle in France during the World War has been called to the country's attention so many times that it is beginning to become an old story and hence has lost some of its effectiveness as a warning to drive carefully.

The National Safety Council has released some figures that bring the money cost of traffic accidents down to the point where anyone can understand them. The council finds that the 1936 accident bill in this country came to $1,640,000,000, which was just about half what American motorists spent for gasoline that year.

That's impressive, but still too big to comprehend easily. The council makes its meaning clearer in this way: An average 100-mile automobile trip costs $1.50 for gasoline, 20 cents for oil, 19 cents for tires and 71 cents for accidents. The accidents, then, account for about 37 per cent of our motoring costs.

The driver who has never had an accident, or at least a serious one, may protest that these figures don't apply to him. But the old law of averages has a habit of catching up with us all, sooner or later. Experience has shown that few persons drive automobiles as long as half their adult lifetime without encountering some sort of traffic accident. Every now and then we read about the shattering of some driver's perfect record of 15 or 20 years' standing.

Last year traffic accidents cost $12.75 per capita, $43 per family. Maybe your family didn't lose a cent either in hospital bills, time lost from work, repairs or damage suits. But then the law of averages may catch you this year or next. The only way to be comparatively safe is to drive carefully and be cautious when crossing traffic streams while afoot. Even then you are not free from danger unless the other fellow drives safely, too.

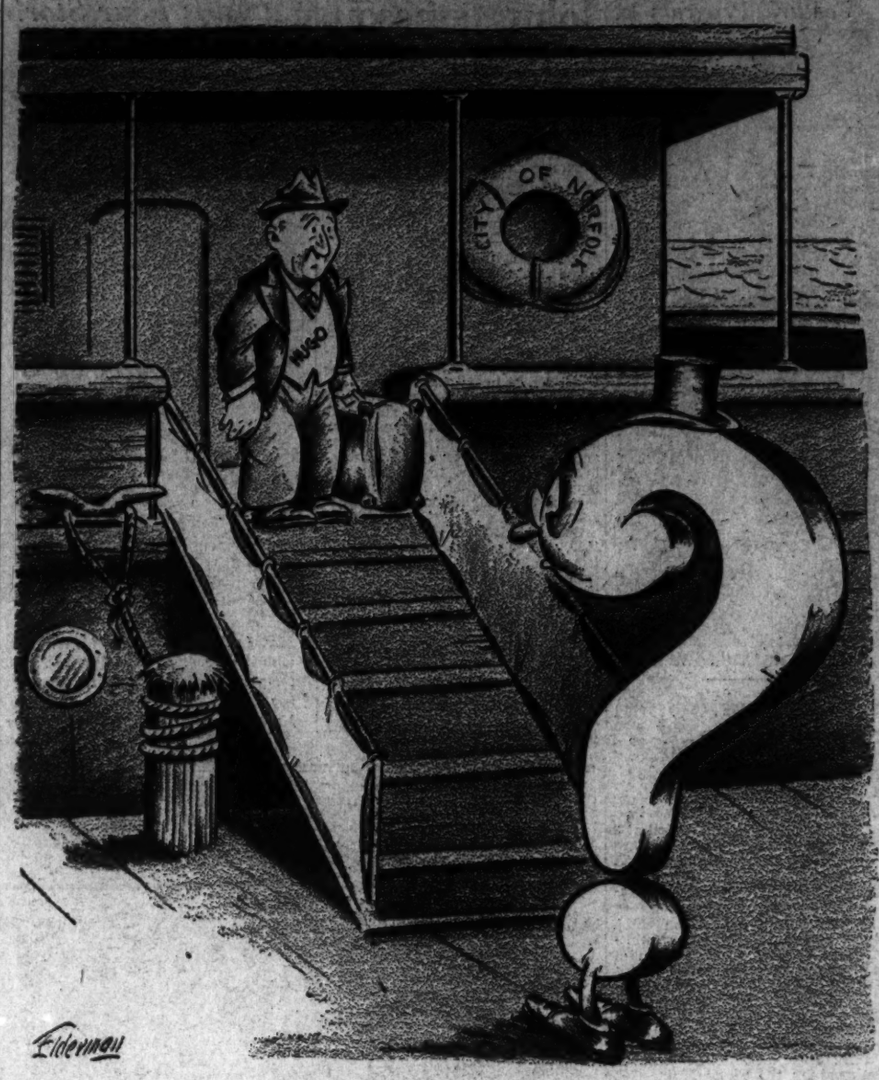

The Reception Committee.

Symposium On The Far East

To the Editor of The Post—Sir:

I was greatly interested and vastly displeased with your editorial and cartoon in today's paper dealing with the present conflict in China. I have been an interested reader of your paper, and was very much disappointed to see what is, in my opinion, lack of intelligence and foresight in the editorial.

In it you discussed the advisability of defending our "legal rights" in China and of putting an end to our "recent ignoble role in the Far East." It seems to me to be obvious that such a policy is impractical and very dangerous. We know that our "legal rights" in China are merely a myth and are very far from legal, as we have no business exploiting other nations. They are not much more legal than Japan's rights, if at all. Our only legitimate interests, that is those which we have a right to defend, are those right here at home. We, speaking now as a representative of American Youth, are not prepared to defend the interests of a handful of business men in China. It is not our business if they want to try to carry on their work there after they have been warned against it. It is my business, and yours, to keep this country forever at peace. We can't do it by running all over the world butting into others' affairs.

It, therefore, makes me very unhappy and discouraged to see you yelping about our honor and our legal rights and so forth. Rather I would see you pleading with the President to invoke the neutrality act at once and completely. We must use all available machinery to keep out of wars. "Legitimate interests" and "ignoble positions" go hang. Thank God they are things of the past and mistakes of a generation that is no longer in control. We will not fight for those false and empty things again.

I, therefore, anxiously hope you will use your great influence not to excite people about the war in China, but toward keeping us out of that war, quietly, intelligently, instead of urging us blindly into it.

Yours very sincerely,
MARGARET HAWORTH.
Washington, Sept. 23.

To the Editor of The Post—Sir:

Your two editorials on international issues in the number for September 21 were magnificent.

Mr. Hull's "increasing emphasis on the insecurity of America in a world dominated by unrestrained force" is particularly worthy of attention.

That is very true.

I had a son overseas in the war which was emphatically an effort to make the world safe for democracy. Had I half a dozen sons there, I should be prouder still.

As an orderly in Allied and American hospitals, I had occasion to contrast the mental attitude of the allied wounded with that of our own men. Let me say it in all candor, it was not to the advantage of our boys, although we had heroes there. The glorious and immortal LaFayette Escadrille is a case in point.

In what now seems the remote past of our financial bondage to England, I was a violent and vocal Anglophobe. I confess it with humility, for I have since made a complete right-about-face.

What now arouses my ire is the bunch of stock phrases which is glibly parrotted around with an implied sneer.

Such as: "The war which was to make the world safe for democracy!" "Pulling chestnuts out of the fire for the British." "Let Europe stew in its own juice," and ad nauseam.

Here are my unflattering conclusions:

Had we not fought to aid the allies when they stood with their backs to the wall, we should now be compelled to learn the German language.

Our great mistake in 1919 was to return to the "normalcy" of smug welchers and irresponsible isolationists.

Prior to the World War the French and English, especially the latter, policed the world in a crude fashion, although there were many disgraceful incidents inevitably mixed up in the pattern of evolution, such as the Algerian campaign of 1836, the Sepoy rebellion, Iashoda and others. But those democracies protected civilization, and incidentally this infant republic from the assaults of bandit governments. (Advisedly I refrain from saying bandit nations.)

That they are still performing that role, and assuming the thankless task of holding out the olive branch to ruthless dictators with a flood and iron complex.

That we are unwittingly assuming an attitude which a brilliant lady columnist has qualified as craven.

That the "debts" should be scaled down drastically for the sake of international solvency, but that morally we are entitled to precious little, for we fought for our own liberties.

That while the horizon is aglow with the blinding flashes of incendiary fires, we should put less emphasis on our party maneuvers and short-sighted grabs for privilege and power.

H. de JERSEY.
Washington, Sept. 22.

To the Editor of The Post—Sir:

Your editorial, "The Good Neighbor," of September 22, is a direct invitation to the United States to go to war with Japan. You criticize severely Ambassador Johnson for leaving his post before Japanese bombs began falling on Nanking. You call the attitude of the State Department cowardly, and say that American prestige is lost by the fact that our Ambassador sought safety while other nations remained at their posts.

All of this gives rise to the question of the value of prestige as compared to an "incident" that may lead to war. Is our Ambassador to put himself in the position of a soldier, literally to be shot at, so that we can demand "reparations" or other means of satisfaction of Japan? What have we in China anyway that is worth the lives of American youths who must be the victims should another war grow out of our presence in the line of fire of two warring nations?

I was in one war, Mr. Editor. For ten months I was schooled in the horrors of war. I ate, slept and wallowed in the muck and mire of disease, death and destruction. For ten months I lived in a continual nightmare of lice and filth. I have seen men and horses dead and decaying on battlefields, and my lungs have been filled with the stench of rotting flesh that filled every crevice of every hole into which we crawled for safety. I have dug a shallow trench into which I could crawl in an effort to get a short night's sleep, and have found there the boots of some decayed soldier still harboring parts of the bones of the feet.

I have seen men go mad and plunge into the hell of night only to be cut down by thousands of bullets whining through the air. I have seen airplanes burst into flames and fall crazily to the earth, carrying with them the tortured bodies of young men who thought war was a great adventure. And I have seen the inside of war hospitals, too.

Yes, I know what war is, all right. But how many of the young men of the Nation, now learning to aim and fire pistols and rifles—boys who are learning the so-called "art of chemical warfare"—how many of the children now playing soldier in your military schools know what they are letting themselves in for? Do you, Mr. Editor, know?

I sympathize with China, too. I see Japan as a beast of prey stalking its weaker quarry and about to devour it. I saw Italy in the same role in its Ethiopian conquest. And while my sympathies were with Ethiopia—far more definitely than they are with China—I realized that I could do little more than sympathize. I am not a crusader because I know by now that even crusades have little if any lasting influence on the activities of men when they are ready to lash out. We got mixed up in one righteous war—making the world safe for democracy—and we know now how blind and naive we were. Are we now about to go to another war to make the world safe for humanity? I am willing to fight for one cause, and one alone—to make America safe for Americans. So I urge you, Mr. Editor, curb your jingoist tendencies before you inflame Americans—young Americans to a state of frenzy over the antics of Japan, and result in a fleet of Japanese planes over California instead of over Nanking and Canton and Shanghai. Sincerely yours,

DEWEY R. JONES.
Washington, Sept. 23.

To the Editor of The Post—Sir:

The Post, like so many other big dailies, is clamoring for retaliation on Japan for ruthless savagery in China. The situation in the East, and also in Spain, is certainly harrowing to all decent minds. One finds it hard to maintain even a measure of serenity in the presence of the barbarities inflicted daily on men, women and children. In the storm of intense and conflicting passions now encircling the world it is exceedingly difficult to maintain the reign of reason over instinctive feeling. But the world's only hope for a brighter day depends on clear thinking and honest judgments based on all facts bearing on Japan's imperialistic course. She must be judged on the same basis other nations are judged.

It is true, as you say, that "gone with the wind" are international law professed ideals—which governments have repeatedly violated in practice. It is unquestionably true that "Japan will never be able to justify this unspeakable outrage." But an honest judge will loathe and condemn all such outrages, those of the past as well as those of the present, irrespective of the nation that committed them. Nearly a century ago in the so-called "Opium War" England treated China as barbarously and ruthlessly as any nation ever treated another nation. England "will never be able to justify that "unspeakable outrage." And the more frankly and openly all peoples, the English included, acknowledge the fact the sooner will Japan change her course. If the "statesmen" of the Western World will face the past of their own nations and confess their errors, condemn the Schrecklichkeit of which they have been guilty, the people of Japan will naturally and surely respond by like self-criticism and compel their leaders to adopt a course of friendly co-operation with the rest of the world.

We prate about the "ethics of war." We might, with equal fitness, preach on the "morals of cold-blooded murder." International law was a dead and corrupted body long before Japan flouted its existence. The East is not deceived by the Western World's efforts to hide the embalmed corpse under hypocritical pretensions, such as were grossly current during the Great War. The World War was the most stupendous piece of ruthless savagery in the whole history of the human race. The East was not responsible for that outrage. Its statesmen made no attempt to preach to the West about the violation of law and ideals; but can we wonder that the diplomats of the East imported some of the verbal munitions of the diplomats of the West and are now using them to blow up their enemies? The people of the Western World are stimulated to self-analysis by the claims of Japan's spokesmen, Saito, that "we have no idea whatever of aggression or expansion," and "we are the leaders of humanity in our sphere of the world." These fine verbal bouquets laid on the altar of altruism are no doubt intended to remind us of our own lofty pretensions that we entered the European shambles "to make the world safe for democracy, to destroy militarism, to save humanity."

Japan's attack on China cannot be too vigorously condemned, but to make our outcry effective we must condemn with equal vigor the outrages practiced by western nations in the past and make sure that our sympathy for the Chinese is not tainted with a selfish interest in trade and power.

"We say to the Western World: Do not think we are fools, for however you may cloak your policies of imperialism with benevolent pretensions of alturism, your hypocrisy is glaringly manifest to the intelligent people of China. Your are teaching us that force, with or without Christianity, is our only redeemer."

O. J. SCHUSTER.
Arlington, Va., Sept. 25.

The Post Impressionist

Night Noises.

IN the silence of the night (a questionable figure) he stole to his den to burn incense to the devil who oppressed him.

A hideous screech rent the air. "Another soul being tormented," he gasped. A grin distorted his features, screwing up his red, rheumy eyes.

But he was not really concerned. Few night birds are songsters.

He dallied with the thought as he touched a match to the night light and proceeded to measure the powder into the crucible. This seemingly lost soul in agony was not actually a night bird at all (he told himself) but a heron, probably suffering from insomnia or (like himself) some other ailment.

Night birds (he went on) are not so frightening. The whippoorwill and chuck-will's-widow and other of the nighthawk families are damnably iterant rather than woefully discordant. And the cry of the owl, even the screech owl, is much less disturbing than the mawkish sentimentality of the dove.

And the odd thing is, in the springtime at least, you'll hear as many day-birds as night-birds when night is at its darkest. Mockingbirds and catbirds will sing a little—perhaps singing in their sleep, who knows?

The chat is the most persistent singer, night or day. All night long he'll trill a little, and then give you his whole repertoire of squeaks, whines, grunts and mews.

But, after all, the birds make no more noise than the frogs and insects. The cricket has a merry note; "merry as a grig;" darn him! Some of his family had made holes in a couple of blankets. They are worse than moths.

The man liked to hear the locust most of all. He thought it a harbinger of frost; and surcease to present discomfort.

* * *

He put a match to the powder and the smoke began to rise. In the spasm of coughing that followed he caught a glimpse in the mirror of his blood-congested face. Again he grinned. "Ah, there, old Truepenny!" he cried. "There you are, displaying all the glories of autumn and nobody to admire 'em."

It was a problem in esthetics. Nobody enthuses over a bald-headed man; why enthuse over stripped trees? There's nothing particularly pleasing about a wrinkled face; why wax poetic over withered leaves? There is as much color in the mold on an old shoe on a dump as there is in the leaves of the sumac and oak when they begin to lose their chlorophyll, and more vitality. But people rave about the colors of leaves in the fall; whoever heard them grow excited over green mold or some of its richer hues?

He was growing easier now and mordant notions were welling up in him. He lit his pipe and sent clouds of tobacco smoke into the thick mist that surrounded him. A twitter outside brought him back to the birds, and then his thoughts went off at a tangent.

The vocal singers (he told himself) are mere tyros compared to the instrumentalists; and he wasn't thinking of the stridulous insects that make fiddles and bows of their wings and legs. He was thinking of the ragweed—taking it as a powerful representative of deleterious plants. Whoever heard a ragweed whistle or sing? Nobody. But watch him perform on a human organ! Never were there such sneezes, and, in due course, wheezes and grunts.

For many years the beautiful goldenrod was blamed for the wickedness of the ragweed and its companion rapscallions, and with little cause. Not that the goldenrod is wholly blameless. It will cause trouble for its allergic soul-mate if it makes contact; but the goldenrod has a bee for a marriage broker; it doesn't fly around with the wind seeking those with whom it may mate or plumb irritate.

* * *

But, after all, the ragweed victim plays in a certain amount of luck. Its attacks are seasonal. The really unfortunate wheezers are those whose enemies follow them the whole year round.

Oh, well, the doctors are getting busy. They're fingerprinting the rogues. After a man has identified the scamp who assaults him he may understudy Dogberry and avoid him.

M'yes! We may be happy yet. There was never a bit of folklore superstition that didn't have a grain of truth in it, and a little bit of common sense back of it. Beyond question there is virtue in every scientific discovery. But even the scientific mind may too quickly enthuse. And so we have our tonsils and our appendixes and all our teeth removed and not always with good reason. And now they are satisfied that they can tell you pronto just what ails you by scratching the skin, inserting this or that disturbing substance, and watching results. Maybe, just maybe.

(The darned old reactionary was here making excuses for himself, explaining to himself just why he was not coming up to the scratch.)

The room was thick with smoke and he was breathing easily at last. He put out the light and crept quietly back to bed.

Huh! (said he). A lot of people rave about this or that good thing in life. Any asthmatic could tell them that the very finest thing about living is being able to breathe, just breathe, just being able to breathe.

GRIF ALEXANDER.

Fair Enough

By Westbrook Pegler

Football Pool.

THE GLASGOW HERALD has published a study of the football pool which is the British equivalent of the American numbers racket. Though the football pool has been attacked on moral and economic grounds for years and is now governed by certain easy restrictions, it remains legal nevertheless, and the gross turnover in a season of 38 weeks, from August to April, is estimated at from $150,000,000 to $200,000,000. It is calculated that about 6,000,000 Britons bet on the pools each week.

There is no legal limit on the amount of profit which the promoters may deduct, but the large dealers, who are now banned together in an association, profess to take down not more than 5 per cent for themselves. Their expenses are estimated at 15 per cent, leaving 80 per cent to be distributed in prizes.

The claim that profit is limited to 5 per cent is not binding and, as the Herald says, must be taken on trust, but the paper finds no evidence that the large dealers have exceeded that figure. Possibly they, like the promoters of the Irish Hospitals' Sweep, have decided that it would be wiser in the long run to take less than the law allows.

• • • •

THE SWEEPS promoters arbitrarily limited their percentage to a fraction of their maximum legal due in the belief that they would create good will and thus last longer and eventually make more. Moreover, they are way up in the income tax brackets even with their reduced percentage, and further profits would be almost entirely confiscated. The pool promoters may find themselves in the same situation.

However, an independent pool operator has nothing but his conscience for his guide, and cases are cited in which one dealer deducted 77 per cent for profit and expenses and another held back 64 per cent.

The British football pool could not be operated in this country except as a racket because it depends on the postal service for existence.

The mails carry the coupons on which the 6,000,000 gamblers attempt to guess combinations of football scores and the money is transmitted in the form of postal orders. The volume is so great that when, a few years ago, the football proprietors threw the system out of gear temporarily by withholding the announcement of their matches, the postal receipts were visibly affected. The football people did not like to be the medium for the guessing game, but their gate receipts fell off so badly that they had to give up the struggle to shake loose the parasite. During their brief resistance it was pointed out that the pools could not possibly corrupt the players, and it was pleaded also that thousands of men and women clerks employed in Liverpool and Edinburgh, where 90 per cent of the pool business is concentrated, would be thrown out of work.

The operators profess to conduct their business on the pari-mutuel pattern, and it is likely that the big ones do. Thus they are running a sure thing even though they minimize expenses and restrict their profits. Losses from bad debts, unavoidable owing to a peculiarity of the British law requiring that all bets be made on credit, are deducted from the kitty in the guise of expenses. The credit system is a dodge devised by the operators to circumvent a law which forbids the wagering of ready money except on the actual premises where the contest takes place. Consequently, each customer gets his first bet on credit and thereafter his remmittance is supposed to cover the bet of the previous week.

• • • •

THE HERALD says that welchers who do not come through with their losings are spotted and blacklisted by a marvelously efficient checking system so that even if a customer attempts to change from one pool to another and obtain several first bets on credit his coupons are thrown out.

There have been phenomenal winnings which are advertised widely to tempt the suckers. One guesser won $105,000 on a 2-cent bet, and last February a bet of 1 shilling returned more than $305,000.

These advertisements, which are welcomed by many of the reputable English newspaper publishers, create a much greater impression than the calculations of learned professors who have pointed out that the odds are 531,440 to 1 against a correct forecast of the results of 12 games and 14,348,906 against the same result as to 15 games.

It is not necessary to predict the scores. The formula is win, lose or tie.

The Once Over

By H. I. Phillips

Mussolini-Hitler Conference.

Two mightiest of Europe's men—
Two chieftains of the earth—
They hold an epic meeting and
They meet for all they're worth;
The whole world stretches out its neck
And bends an eager ear;
"I love," the great Benito says,
"Your frankfurters and beer."

II.

The multitudes they cheer the pair
In one unending shout,
And wonder what colossal plans
The great ones talk about;
Il Duce leans and whispers low—
Momentous words now drip:
"The one in blue right over there—
That blonde one—what a pip!"

III.

The bands all blare their martial notes,
Long rows of banners fly!
"I wonder," thinks the universe,
"What this is for, and why."
Says Mussolini: "Gotta match?"
Chirps Hitler in the din:
"My damned old headache has come back—
Have you some aspirin?"

IV.

Il Duce and Der Fuehrer ride
Through surging, shouting throngs;
They huddle very solemnly
As children cry their songs;
To catch one word of what they say
All lands and nations try . . .
"Some do," the great Benito says,
"But I like mine on rye!"

V.

They ride in regal motor cars—
Their manner most severe;
They stand in great reviewing stands,
Conversing ear to ear;
What grave, epochal statement this?
What pearl of wisdom that?
Benito: "Say, the Yanks are in!"
Der Fuehrer: "In your hat!"

VI.

They huddle here and huddle there
And look so very grave
You'd never doubt a moment that
The world was theirs to save;
What is this issue they debate,
Their faces growing red? . . .
"Potatoes aren't bad," says one;
They're better than white bread!"

VII.

Oh, cheek by cheek and jowl by jowl
They march into a room,
As millions speculate upon
Their words in bitter gloom.
"Ha! ha! That's good," Der Fuehrer laughs,
"Where do you get 'em all?"
"Here's one," Benito chuckles, "that
I heard in Rome last fall."

VIII.

In Munich and in Mecklenburg
They seemed to be as twins,
The fates of empires hanging on
Their gestures, words and grins.
The planets crave to catch their words,
Or just to get a clew.
"My dogs are aching," Hitler says;
Benito snaps, "Mine, too!"

Text of President's Talk

Today I have a feeling of real satisfaction in witnessing the completion of another great national project, and of pleasure in the fact that in its inception, four years ago, I had some part.

My interest in the whole of the valley of the great Columbia River goes back to 1920, when I first studied its mighty possibilities. Again, in 1932, I visited Oregon and Washington and Idaho and took occasion in Portland to express views which have since, through the action of the Congress, become a recorded part of American national policy.

Almost exactly three years ago, I inspected the early construction stages of this dam at Bonneville.

The more we study the water resources of the Nation, the more we accept the fact that their use is a matter of national concern, and that in our plans for their use our line of thinking must include great regions as well as narrower localities.

If, for example, we had known as much and acted as effectively 20 and 30 and 40 years ago as we do today in the development of the use of land in that great semi-arid strip in the center of the country which runs from the Canadian border to Texas, we could have prevented in great part the abandonment of thousands and thousands of farms in portions of ten States and thus prevented the migration of thousands of destitute families from those areas into the States of Washington and Oregon and California.

Thinking of Future.

We would have done this by avoiding the plowing up of vast areas which should have been kept in grazing range and by stricter regulations to prevent overgrazing. At the same time we would have checked soil erosion, stopped the denudation of our forests and controlled disastrous fires.

Some of my friends who talk glibly of the right of any individual to do anything he wants with any of his property take the point of view that it is not the concern of Federal or State or local government to interfere with what they miscall "the liberty of the individual."

With them I do not agree and never have agreed because, unlike them, I am thinking of the future of the United States. My conception of liberty does not permit an individual citizen or group of citizens to commit acts of depredation against nature in such a way as to harm their neighbors, and especially to harm the future generations of Americans. If many years ago we had the necessary knowledge and especially necessary willingness on the part of the Federal Government to act on it, we would have saved a sum which, in the last few years, has cost the taxpayers of the Nation at least $2,000,000,000.

Coming back to the watershed of the Columbia River, which covers the greater part of the States of Oregon, Washington, Idaho and a part of Montana, it is increasingly important that we think of that region as a unit and especially in terms of the whole population of that area as it is today and as we expect it will be 50 and even 100 years from now.

I appreciate and understand fully the desire of some who live close to some of the great sources of power in this watershed to seek the advantages which come from geographical proximity.

More than eight years ago, when I became Governor of the State of New York, we developed plans for the harnessing of the St. Lawrence River and the production of a vast amount of cheap power. The good people who lived within a few miles of the proposed dam were enthused by the prospect of building up a huge manufacturing center close to the source of the power—another Pittsburgh—a vast city of whirling machinery.

It was a natural dream, but wiser counsels prevailed and the government of the State laid down a policy based on the distribution of the proposed power to as wide an area as the science of the transmission would permit.

We felt that the Governor and the Legislature of the State owed it to the people to give them the benefit of cheap electricity in their homes and their farms and their shops. And while the St. Lawrence project is still on paper, I have no doubt of its ultimate development, and of the application of the policy of the widest possible use when the electric current starts to flow.

Nation Electrified.

That is why in developing electricity from this Bonneville Dam, from the Grand Coulee Dam and from other dams to be built on the Columbia and its tributaries, the policy of the widest use ought to prevail. The transmission of electricity is making such scientific strides today that we can well visualize a date, not far distant, when every community in this great area will be wholly electrified.

It is because I am thinking of the nation and the region 50 years from now that I venture the further prophecy that as time passes we will do everything in our power to encourage the building up of the smaller communities of the United States. Today many people are beginning to realize that there is inherent weakness in cities which become too large and inherent strength in a wider geographical distribution of population.

An over-large city inevitably meets problems caused by oversize. Real estate values and rents become too high; the time consumed in going from one's home to one's work and back again becomes excessive; congestion of streets and other transportation problems arise; truck gardens disappear because the backyard is too small; the cost of living of the average family rises far too high.

Needs More Study.

There is doubtless a reasonable balance which ought to be given more and more study. No one would suggest, for example, that the great cities of Portland and Tacoma and Seattle and Spokane should stop their growth, but it is a fact that they could grow unhealthily at the expense of all the smaller communities of which they form logical centers.

Their healthiest growth actually depends on a simultaneous healthy growth of every smaller community within a radius of hundreds of miles.

Your situation in the Northwest is in this respect no different from the situation in the other great regions of the Nation. That is why it has been proposed in the Congress that regional planning boards be set up for the purpose of co-ordinating the planning for the future in seven or eight natural geographical regions.

You will have read here as elsewhere many misleading and utterly untrue statements in some papers and by some politicians that this proposed legislation would set up all-powerful authorities which would destroy State lines, take away local government and make what people call a totalitarian or authoritarian or some other kind of a dangerous national centralized control.

Most people realize that the exact opposite is the truth—that regional commissions will be far more closely in touch with the needs of all the localities and all the people in their respective regions than a system of plans which originates in the Capital of the Nation.

By decentralizing as I have proposed, the Chief Executive, the various Government departments, and the Congress itself will be able to get from each region a carefully worked out plan each year—a plan based on future needs, a plan which will seek primarily to help all the people of the region without unduly favoring any one locality or discriminating against any other.

In other words, the responsibility of the Federal Government for the welfare of its citizens will not come from the top in the form of unplanned, hit or miss appropriations of money, but will progress to the National Capital from the ground up—from the communities and the counties and States which lie within each of the logical geographical areas.

Another great advantage will be served by this process of planning from the bottom up. Under our laws the President submits to the Congress an annual budget—a budget which, by the way, we expect to have definitely balanced by the next fiscal year.

In this budget we know how much can properly be expended for the development of our natural resources, the protection of our soil, the construction of our highways and buildings, the maintenance of our harbors and channels and all the other elements which fall under the general heading of public works.

By regional planning it will be vastly easier for the executive branch and the Congress to determine how the appropriations for the following year shall be fitted most fairly and equitably into the total amount which our national pocketbook allows us safely to spend.

Advantages Stressed.

To you who live thousands of miles away in other parts of the United States, I want to give two or three simple facts. This Bonneville Dam on the Columbia River, 42 miles east of Portland, with Oregon on the south side of the river and Washington on the north, is one of the major power and navigation projects undertaken since 1933.

It is 170 feet high and 1,250 feet long. It has been built by the Corps of Engineers of the War Department, and when fully completed, with part of its power installations, will cost $51,000,000.

Its lock will enable shipping to use this great waterway much farther inland than at present, and give an outlet to the enormously valuable agricultural and mineral products of Oregon and Washington and Idaho. Its generators ultimately will produce 580,000 horsepower of electricity.

Truly, in the construction of this dam we have had our eyes on the future of the Nation. Its cost will be returned to the people of the United States many times over in the improvement of navigation and transportation, the cheapening of electric power, and the distribution of the power to hundreds of small communities within a great radius.

As I look upon Bonneville dam today, I cannot help the thought that instead of spending, as some nations do, half their national income in piling up armaments and more armaments for purposes of war, we in America are wiser in using our wealth on projects like this which will give us more wealth, better living and greater happiness for children.

Off the Record

By Ed Reed

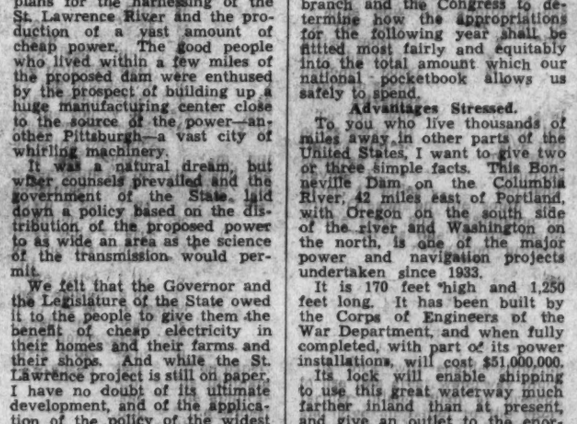

"All I know is they looked swell as life-guards."

Three new comics will appear in the big, color comic section of The Post next Sunday—For convenient home delivery call National 4200.

If War Comes

By A. J. Robertson

Present Thunder.

LIKE HARVESTERS speeding their work before a gathering storm the political and military prophets are rushing into print before the present thunders break into a more widespread war. The first of these books tells us how to keep out, the second describes what to look for, and the third reminds us what happened last time.

Quincy Howe's "England Expects Every American To Do His Duty" has attracted some attention. The title is clever. But the book itself is dull, because Mr. Howe fails to offer proof of his theory that American policy is eternally under the influence of the British Foreign Office. If he made any serious attempt to prove his points, Quincy Howe might influence opinions, even swing votes, but where proof is urgently required Mr. Howe doesn't even try.

Thus he says that the Monroe Doctrine was invented by Britain for her own convenience and obligingly enforced by America on her behalf. But he has no more evidence than the quotation that in 1798, "Britain had evidently determined that Spanish-American colonies should not fall into the hands of any European power, except perhaps herself." Any reader thinks, what of it? The United States had its own reasons, quite different from England's, for the Monroe Doctrine.

• • • •

BUT WHEREVER America's own self-interest has happened to coincide with that of Great Britain, Mr. Howe beats his drum and cries "Treason!" Nothing we have done since we last fought that country seems to please him. Even the present efforts of the State Department to identify American interests with those of the New World rather than the Old are viewed by Quincy Howe with suspicion. Mr. Roosevelt's visit to the Pan-American Peace Conference is just another British plot, apparently. Why? "Several of the Latin American states that attended it," are "loyal members of the league." In other words, those of our neighbors who belong to the same debating society as Great Britain cannot play in our backyard. If you speak to England, we won't speak to you.

A crusade against fascism, led by Britain, Mr. Howe believes imminent—even while he denounces our State Department for following Britain's lead in strict neutrality towards the Spanish conflict. It's all pretty puzzling. Nothing seems very clear except that we must not do anything that Britain does. He seems to realize that there are certain complications in this point of view and as a solution he proposes complete isolation—and Mr. Howe means isolation. Give up all our foreign trade and withdraw within our continental limits, reduce our Navy and at the same time abandon Hawaii, the key to the defense of our Pacific Coast.

As security against fascism, make ourselves self-sufficient under a more strongly centralized government, after the fashion of the totalitarian states. Howe makes one last wild leap to avoid being labeled Fascist. He suggests that we become a co-operative commonwealth. And here he falls into the saddest trap of all. The news is so stunning that one hesitates to tell him, but the modern co-operative movement is essentially a British idea.

• • • •

"IF WAR COMES," by two American army officers, gives a careful line-up of the opposing teams and their probable strategy in future wars. The book reminds one of the de luxe football program sold just before a big game, while the crowd shivers in the grandstand and some of the boys are warming up on the field below. Read it before the whistle blows in order to understand the rules. The only things lacking are human interest biographies of star players and ads suggesting cozy spots to go after the game. Being soldiers, the authors have ideas about what to do afterward. They do warn, however, that all spectators must take an active part. You can't get by with a long cheer for the team. You'll have to get in there and help with the interference, cutting trees against tanks.

Although Maj. Dupuy and Maj. Eliot discount death rays, germs and deadly new gas, they may have blundered in stressing the point that in forthcoming wars air raids will not be directed against civilian centers, as such. The bombing of civilian centers by the Japanese seems to disprove their argument. On the other hand, their point may hold good for European wars in which each power will fear reprisals.

The United States, they say encouragingly, is still safe against modern bombers whose maximum effective range hardly exceeds 500 miles. But the range, they say, is becoming longer. Gas-mask drills may be here tomorrow. "So far as those at home are concerned, air threats must bring about a return of the horse and buggy age." And also, it is stated, the Dark Ages if war continues long beyond its initial stages.

The lessons of Madrid are carefully analyzed; opening moves of the various powers in almost every possible combination and direction are charted; and tables of comparative air, land and naval forces are given. The authors are to be congratulated on the sensible tone and clear style of their work. If war is actually coming, such books as theirs will actually serve to lessen panic and hysteria and assist the civilian population in adjusting itself to its unenviable position.

• • • •

CAPTAIN LANDAU'S "The Enemy Within" is another book to take along to the stadium with you, to read between the halves. His very entertaining and well-documented story concerns German sabotage in the United States during the World War. Without pointing many morals he does suggest that stronger defensive measures be taken against foreign spying at the present time.

"In no large country other than the United States could Germany have carried out the wholesale sabotage campaign which she conducted here during the neutrality period."

The propaganda efforts of the Germans are also mentioned—another point for the attention of Quincy Howe. The British network is not the only foreign propaganda agency at work in the United States. There are fair-sized networks representing other interests. What infuriates Howe about the British network is the fact that it has sometimes succeeded where others have failed.

"ENGLAND EXPECTS EVERY AMERICAN TO DO HIS DUTY," by Quincy Howe. (Simon and Schuster, $2.)

"IF WAR COMES," by R. Ernest Dupuy and George Fielding Eliot (Macmillan, $3.)

"THE ENEMY WITHIN," by Capt. Henry Landau. (Putnam, $3.)

Book Ends

AFTER COMPLETING the first draft of "The Hongkong Airbase Murders" Van Wyck Mason made the acquaintance of a native of Canton in, of all places, Bermuda . . . This bland-looking gentleman sporting the name of Wing On Lok proved to be invaluable in verifying those facts about which Mr. Mason was uncertain, since he possessed an unusual knowledge of Hongkong's waterfront and native life . . . Later Mr. Mason dined with a local police magistrate and discovered a very discomforting reason for Mr. On Lok's store of knowledge . . . He was probably the most audacious and dangerous opium smuggler who had never bedeviled the Hongkong police!!!

The Vanguard Press recently received a letter from one S. K. Tsikudo, of Accra, West Africa . . . It gives some little idea of how the works of James T. Farrell affect the Oriental mind:

> I was very astonished of how I have read a little of your address in a paper. How I read is "A World One Never Made" I was very astonished of reading such name. In that moment, I copies this address to write you afterward. Now I pressed myself so hard of getting such book. But I don't know if it can be sent free, or posted with revenue.
>
> I hope the Messrs. themselves may know how to manage this point before I should succeed this "A World One Never Made."

Sounds like a book review of Winnie the Poo by Gertrude Stein.

• • • • •

Susan Ertz, whose new novel, "No Hearts to Break," will be published October 1, sails for this country on October 2 . . . Her book is about a Baltimore belle who wanted to be queen . . . No, you're wrong . . . Her name was Betsy Patterson.

• • • • •

IT BEGINS TO look as if this country were going to have to deport quite a percentage of its artists on the grounds of mural turpitude . . .

BETT HOOPER.

Tom McCarthy

Attends Annual G. W. "Mixer," Disguised As A Freshman.

IN A FEW DAYS I'll probably be able to forget all about it. I'll probably be able to meet people, hold up my end of the conversation and act, in general, as though nothing at all had happened.

TOM McCARTHY.

Of course, it was nobody's fault but my own. I thought it would be a swell idea to pose as a Freshman for one night. I didn't realize that I was playing with fire. I couldn't foresee that I would be a suspicious character, the life of the party and the victim of a betrayal . . . all in one evening.

It wasn't as if she had gone out of her way to do it, either. If it had been done coldly and brutally, I might have forgiven it. It was the casualness of the whole thing that was so disheartening. She simply didn't give a thought to my feelings. I, it seems, was, after all, only a Freshman, and when upper classmen were at hand, well, I was just out of it. I didn't count.

It wasn't that the young lady, whom I shall call "Susie," was really responsible for the whole thing. She was merely the culmination of an evening which, as it progressed, seemed devoted to "putting me in my place." But as I have said, I brought it on myself.

• • • •

"I'D LIKE to go to your 'Freshman Mixer,'" I told the Sophomore Club at George Washington University, "and I'd like to be introduced to everyone as a Freshman. I want to know how a Freshman feels about all this." They thought this was a fine idea, and so did I . . . for a while.

Yes, I was having a fine time. I was shedding years with greater rapidity than a Newfoundland puppy sheds water. I was having the time of my life. "Kicking" so to speak, with the best of them.

I'll admit that my "shak" was not so hot and that "truckin" came in a year or two after my time, but, for all that, I felt that I was doing splendidly. Of all the "Freshmen" at the G. W. Mixer, I felt that I was probably the freshest.

Hadn't Miss Betty Fairchild, of Huntington, W. Va., discussed courses with me, told me that she thought she'd like the place and said that as a dancer I wasn't so bad, because I didn't hop as much as the boys down home? To top all that, she joined me in a "coke." That I held to be highly significant. We got along fine.

Yes, sir, I think if I'd hung out with the Freshmen I'd have been all right. I didn't have any disagreement with Miss Fairchild and, if I do say so myself, I think we did a pretty good job on even the fast ones.

• • • •

MAYBE MY WHOLE trouble was ambition . . . or maybe it was the machinations of the Sophomore Club, but the first thing I knew I was dancing with a Junior. Now, everyone knows that a Freshman hasn't much business dancing with a Junior. I didn't stop to think of that, though. I only knew that, as a Freshman, I was doing pretty well. In fact, I think I was on the point of going over and enrolling for a course or two. That was where I was brought up short.

Miss Yates is a Junior or, at the very least, a full-fledged Sophomore. Whichever it is, she is mighty impressive. She knows how to handle Freshmen.

I was "truckin" on down pretty proudly, in my regained youth, when she lashed out, though very sweetly. Possibly it was the extreme Emily Postishness of her tone which threw me for a loss.

"A bit shopworn, aren't you, Freshman?"

"Well," I said, "well . . ."

"No offense," she said, "but you look a bit older than a Freshman ought to look."

"Oh, I'm not so old," I said, reaching up to what my friends tell me is a portion of thinning hair . . . and what I claim is merely a part.

"You may not be so old," she said, "but I suspect that, if you haven't been out of school some time, you're the fellow they had to dynamite out of the third grade."

"Thank you, Miss Yates," I said; "thank you for the dance."

"Don't mention it," she said, with something like scorn. "Don't mention it, Freshman."

• • • •

WELL, I THINK I'd have recovered from that all right. In fact, I'm sure I was on the way to recovery. The young lady whose name wasn't "Susie" was good looking, wore a slinky black dress and thought that I was "mighty nice" . . . for a Freshman.

"Susie" and I had a great time. She told me that, if I were wise, I would pick out courses so that I wouldn't have to be in class before 10.

"If you all know the score," said "Susie," "you can get a sche'dle which won't get you up before 10 any mawn'n in the week."

I thought that "Susie" was my pal. True, she had only been in G. W. six months, but she'd been in one of the plays. She was an actress! She knew her way around!

"Does that six months at G. W. make such a difference?" I asked "Susie," feeling a Freshman-like shade of inferiority at all that education.

"Susie's" dark lashes parted slightly and she looked at me with the critical acumen of a born Theda Bara. "Sometimes it does, Freshman . . . and sometimes it doesn't," she said. "It really depends on the boy."

"Thanks, 'Susie,'" I said.

• • • •

IF I'D LEFT the Mixer at that point I wouldn't have to end this on a tragic note. At that point everything was right with the world. I didn't even mind it that some uninvited and, no doubt, low-lived upper classmen were sneaking into the dance through a window in the rear of the hall.

It was "Susie's" acting that spoiled the evening for me. That and her laughter.

She had played a role in the "New Gossoon" when G. W. produced the play last year, and I was foolish enough to admit that I knew most of the Abbey Players from Dublin, who originally created the roles.

"Oh, Mistuh McCarthy," she said, "you must know everything!" Her eyes were wide and startled. Her hands were on her hips and her laughter rang out admiringly and clear.

"Miss Susie," I said, "if you're going to get on in the modern theater you shouldn't be quite so wide-eyed. You should have a bit more of the reserved technique. You shouldn't be so excited about it, even if I do know everything.

"You want to do it this way, Miss Susie." I said. "Light a cigarette casually. Blow the smoke toward the roof and say, very quietly, 'So Jim is dead and they can't pay the mortgage on the old homestead.'"

Miss Susie whooped for joy.

"Look at him," she said, "the funniest man. He must try out for 'Cue and Curtain.'" Her laughter rose even above the din of the brass section doing "Serenade to a Wealthy Widow."

While I was blushing . . . and basking . . . an upper classman cut in. That, though I didn't know it, was the beginning of the end. At that fateful moment I felt that, as a Freshman, I was a complete success. I was sure that "Miss Susie" felt so. However, the unkindest cut was merely delayed.

In a matter of moments Miss Susie was sipping a "coke" with an upper classman. Her generous laughter rang through the "Students Club." She whooped for joy.

"Look at him," she cried, hands on her hips, eyes wide in wonder for the benefit of her new companion. "Look at him—the funniest man!" And she leaned across the table toward the upper classman as she said, "You must try out for 'Cue and Curtain.'"

TOMORROW: The fourth in a series of five McCarthy articles on Freshmen at D. C. colleges and universities.

Copyright, 1937, for The Washington Post.

The Federal Diary

Reg. U. S. Patent Office.

By Scott Hart.

Meet Mr. Johnson

Sherman E. Johnson's friends know by now of his promotion as head of the Farm Management Division, Bureau of Agricultural Economics, an office he assumes Friday. Those who don't know Johnson so familiarly may dismiss it all with a thought that it's just too technical for words. This column thought the same way until we met Johnson yesterday and caught his sense of humor and heard his explosive laugh.

S. E. JOHNSON.

It is to marvel that a man with such a rollicking personality would involve himself—could involve himself so efficiently—in all the tangled technicalities of making farmers make the most of themselves. Patently, that would be a job of the most staggering technicalities, what with all the farm problems.

Johnson went up because he knew his job, and it may have been just that personality of his that helped him, the understanding of the human side of the problems. He certainly knew dirt farming from a dirt farmer's point of view, having once been a dirt farmer himself.

Later he attended the University of Minnesota, receiving the degree of bachelor and master of science. He did graduate work in agricultural economics at Harvard. His biography, thumbnailed, would read something like this:

From 1921 to 1933, engaged in farm management teaching and research work at Minnesota U., the University of Louisiana, Montana State College and at South Dakota State College, where he was head of the department of agricultural economics. In July, 1933, he was appointed wheat specialist with the Brookings Institution, and in May, 1934, became regional director in the AAA. From August, 1935, until he came with the bureau in April of last year, Johnson was regional director in the Resettlement Administration.

In his new post, he succeeds Dr. C. L. Holmes, who relinquished the position because of ill health. Many persons in the field remember Dr. Holmes and regard his book, "Economics of Farm Organization and Management," as one of the most competent works of its kind.

As a high light of its current membership drive, the U. F. W. A. will present A. Flaxer, president, Association of State, County and Municipal Workers of America (the C. I. O. union for non-Federal government employes) at a meeting of Veterans' Bureau employes in the gold room of the Lee House at 8:30 o'clock this evening.

Flaxer will discuss the "close connection between the interests of non-Federal government employes and Federal employes." Jacob Baker, president, U. F. W. A., also is on the program.

Agriculture Activities

Agriculture Legion Post, No. 36 (growing and active) will hold its annual installation of officers and hurl a big dance in connection therewith Friday evening, from 9 to 1, in the Gingham Club, 1423 Pennsylvania avenue northwest . . . The installation proceedings will begin at 9 o'clock . . . Dancing will follow; and significantly, says the announcement, "the usual refreshments will be served at tables for a nominal charge."

S. R. O. is expected to be hung outside the Agriculture Auditorium when the "Gay Nineties" program is given by the Agriculture Chorus tomorrow evening at 8 o'clock and again on Saturday evening at 8 and 10:30 o'clock . . . Both the chorus and the quartet will be in tuneful evidence . . . Robert Frederick Freund will direct; Victor Neal will be at the piano.

Agriculture's Camera Club is all set for an excursion Saturday and Sunday into the George Washington National Forest . . . The party will leave at 9 a. m. Saturday, returning Sunday night . . . The trip will afford beautiful scenery and a share-the-expense plan.

The A. R. A. is holding a dance Saturday evening in the patio of the Administration Building in honor of the men's and girls' softball teams who have been champions for the past three and two years, respectively. The hours are 9 to midnight . . . The admission charge will entitle each person to one serving of refreshments . . . The athletes will get trophies, donated by a local sports store.

The activities council meets at 12 noon today in room 5554, South Building . . . The Men's Interbureau Duckpin League holds a session at 8 o'clock tomorrow evening at the Rosslyn alleys.

Random Notes

Secretary Wallace calls attention to National Fire Prevention Week, pointing out the need of adequate inspections and safeguards against farm fires and explosion in rural schools . . . Some 3,500 people lost their lives last year in farm fires, and there was the horrible explosion in the Texas schoolhouse . . . U. F. W. A.'s President Baker, Arthur Goldschmidt, a vice president, and Miss Eleanor Nelson, the secretary-treasurer, will attend the C. I. O. conference in Atlantic City on October 11 . . . Should the C. I. O. have a legislative program for Congress this year, Baker will seek to have incorporated four measures for Federal workers—establishment of a Federal wage bill, a five-day-week bill, a Board of Appeals bill and a transfer and re-employment measure, as an amendment, perhaps, to the President's reorganization bill . . . Recent public utterance: "A member of Parliament would no more think of foisting an employe on the British government than of forging a government check" . . . Officials of the steel industry went to the Bureau of Standards the other day—saw a large steel frame, designed to withstand 68,000-pound pressure, hold up under 168,000 pounds . . . Dr. A. H. Strang, of the bureau, conducted the test . . . Admiral Harry E. Yarnell won't walk to the platform to receive the new degree (bachelor of science) from the Naval Academy, what with him being far away on Asiatic duty . . . The degree will reach him by mail. As the 1937 waterfowl season opens in the northern Rocky Mountain States, Government conservationists are urging sportsmen to exercise care and not shoot the rare trumpeter swan . . . Its only breeding ground in this country is Yellowstone National Park, Wyo., and adjacent areas in Montana and Idaho . . . Secretary Ickes, in 1934, initiated a crusade to save the species from extermination, calling attention to the fact that the numbers had been reduced to less than 50 . . . Regarding the Gay Nineties program the Agriculture Chorus offers tomorrow and Saturday evenings: The costumes—there will be some nifty ones—are in charge of Mrs. Angus Lamond; Hilda Nelson will sing "The Bird on Nellie's Hat;" Mildred Moore will star in "The Mocking Bird;" Walter Redit and chorus will do "After the Ball;" Doris Menter will sing "The Rose With a Broken Stem," and the men's chorus will chime in on "Sweet Adeline" . . . Last year, when a similar program was given six times, people were turned away from the doors; they expect S. R. O. tomorrow night.

New Study Urged On Divorce Canon

Chicago, Sept. 28 (AP).—The Right Rev. Bishop George Craig Stewart, of the Chicago diocese of the Protestant Episcopal Church, today counseled further study of the marriage and divorce problem before committing the church to any amendment of the present canon laws.

A church commission on marriage and divorce has prepared a report for submission to the general conference of the church which meets October 4 at Cincinnati. The commission proposes a canon which would give any bishop power to permit remarriage "if in equity and good conscience he shall choose to do so."

Episcopal Diocese Favors Jail Reforms

Richmond, Va., Sept. 28 (AP).—The board of social service of the Episcopal Diocese of Virginia in session today adopted a resolution favoring enactment by the General Assembly of legislation providing for the program of jail reform recommended by the State jail commission.

Another resolution adopted favored the present educational programs of the State board of education and the Virginia Educational Association.

The Rev. Robert B. Nelson, rector of Christ Church, Winchester, is chairman of the board.

Pope Sees Alaska Vicar.

Castel Gandolfo, Italy, Sept. 28 (AP).—Pope Pius today held a private audience with Mgr. Joseph Raphael Crimont, apostolic vicar of Alaska.

READ ALL THE NEW 3¢ daily FICTION
Brentano's Circulating Libraries
1322 F ST. 3107 14TH ST.
3428 CONN. AVE.

Formal ATTIRE FOR RENT

Latest Styles Complete Accessories ALL SIZES
M. STEIN & CO.
1714 L St. N.W.
At Conn. Ave.
NA. 2425

Justices Snub Roosevelt Plan To Alter Courts

President Criticized for Failure to Fill Old Vacancy.

Continued from Page 1.

trict of Columbia, because of special conditions, gave the District courts a place among the three districts in which the "worst conditions" were reported.

8. Went on record in favor of appointment of a public defender to represent indigent defendants in criminal cases where the volume of criminal cases justified such an appointment.

Figures Cited.

A survey by The Post last February showed that in only four of the 34 Federal districts with dockets in arrears last year were there judges over 70 who would be given additional aid under the President's plan.

The judicial conference yesterday cited figures submitted by the Attorney General to show the work of the district courts is now current in 68 of the 84 districts, exclusive of the District of Columbia. This is compared with only 31 districts current in 1934, 46 districts in 1935 and 51 districts in 1936.

Hughes said data furnished by Attorney General Cummings showing the approximate time required to reach the trial of cases after joinder of issue in the district courts "indicate that important progress has been made."

The Chief Justice said that "in general the Circuit Courts of Appeals are well up with their work." But he said the Eighth Circuit Court of Appeals is able to keep abreast only through the aid of three retired justices. The Second Circuit, he said, is also current, but a "severe and disproportionate burden" is imposed upon its judges. He said the Fifth Circuit is "also fully up" but is burdened, and faced with a probable increase in business.

Vacancy Not Filled.

In at least one of the Circuit Courts of Appeals which the conference said was having difficulty keeping up, Justice Hughes pointed out there was a vacancy not yet filled by the President.

"While the Circuit Court of Appeals for the Seventh Circuit has been able to dispose of its cases, it has been handicapped by the delay in filling vacancies, one of which still remains," the report stated.

"The court has been compelled to rely upon the constant assistance of district judges. It is the sense of the conference that it should not be necessary for a Court of Appeals to call in district judges except in some exigency for a temporary period."

The Seventh Circuit vacancy was created by retirement of Judge Samuel Alschuler on May 15, 1936. Judge Alschuler, however, notified President Roosevelt on March 30, 1936, that he intended to retire. If the President fills the vacancy early in January, when the regular session of Congress convenes, about one year and ten months will have elapsed since he was informed a vacancy was impending on the bench of that circuit.

Hughes said even with the filling of the existing vacancy, the Court of Appeals of the Seventh Circuit would still be lacking in a sufficient number of circuit judges to keep abreast of its work. An additional judge was recommended for this circuit, and for the Second, Fifth and Sixth Circuits.

While the judicial conference here was surveying docket conditions in the lower courts, members of both Senate and House Judiciary Committees were spread out in the field making first hand studies of conditions in each circuit, on the spot.

The Congressional inquiry was authorized in separate Senate and House resolutions. The Hughes report took note of "the pending inquiries by committees of the Senate and of the House of Representatives, respectively, which have been appointed to study the organization and operation of Federal courts."

The Chief Justice appointed a special committee of four circuit judges for suitable collaboration with the Congressional groups, if boundaries of existing districts and circuits come up for consideration. Those named were Judges Martin T. Manton, Rufus E. Foster, Curtis D. Wilbur and Orie L. Phillips.

The conference report made no reference to the request of the Senate Judiciary Committee for a special survey of Federal judge needs by the Attorney General in co-operation with the judicial conference, but the data asked constituted the essence of the report.

Attorney General Cummings, principal author of the President's court plan, and Solicitor General Reed were present at the opening sessions of the judicial conference here last week. Cummings reported on the condition of district court dockets and each senior circuit judge gave detailed reports on the work of the courts in his circuit.

Summaries Show Decrease.

Hughes said Cummings' summaries showed "a considerable decrease in the total number of cases pending on June 30, 1937, in the district courts."

"This is true not only of the entire number but also of the totals in each general class except in criminal cases where the number of pending cases is slightly increased," the Chief Justice said.

Criminal cases pending increased from 10,993 in 1936 to 11,011 this year. But United States civil cases dropped from 14,045 pending last year to 12,623 this year; private suits pending fell from 31,294 last year to 27,995 this year and bankruptcy cases pending decreased from 62,527 in 1936 to 54,802 this year.

Hughes declared that "important improvments has been secured in certain districts which have heretofore presented the most serious delays."

Cummings, in his survey, mentioned 17 districts, including the District of Columbia, where trial dockets are "in arrears." He said there were seven where trial dockets are one to six months in arrears and seven others where dockets are six months to a year behind. Cummings said the "worst conditions" appear in the three remaining districts—the Eastern District of Michigan (equity docket two years in arrears and law docket ten months behind), the Western District of Washington (equity docket three to four months in arrears and law docket 15 months behind), and the District of Columbia (trial docket 16 months in arrears).

Special Conditions Cited.

The Chief Justice said the district courts generally should not be criticized for these isolated instances of delay, and pointed to "special conditions" in the districts mentioned.

"This survey indicates clearly," Hughes said, "that the question of delays in the trial of cases after joinder of issue is one that should be considered with respect to particular districts and affords no just grounds for general criticism of the work of the district courts."

The report said Cummings pointed to "other sources of delay" such as pendency of motions to dismiss, demurrers and preliminary matters which frequently postpone joinder of an issue." Hughes said this would be taken up by the senior circuit court judges in their districts.

Cummings also had complained of the "multiplication of places of holding court," but Hughes said "this cause of delay is attributable not to the Federal judges but to mandatory requirements of statutes." The conference called this to the attention of Congress, recommending that "district judges should be relieved of the duty of holding court in more places than are reasonably necessary."

"It is quite obvious that this is an obstacle in the way of speedy disposition of cases," said Hughes. "It is also obvious that it may be difficult to secure a reduction in view of the local interests affected."

Cummings' recommendation that legislation be enacted to transfer cases from one division to another, or from one place of holding court to another within the district to speed trials, was approved by the conference, "so far as legislation may be found to be necessary."

Judges Requested in 1936.

Four of the new district judges recommended by the conference had been asked for in 1936, and the request was renewed. These were for the Northern District of Georgia, the Eastern District of Louisiana, the Southern District of Texas and the Western District of Washington. Hughes pointed out that no additional judges have yet been provided, although the Western District of Washington was one of those mentioned by Cummings as showing "serious arrearages."

New district judges recommended this year, in addition to the three asked for the United States Court for the District of Columbia, are one each for the following districts: Western District of Louisiana, Eastern District of Michigan, Northern District of Ohio, Southern District of California and the District of Kansas.

"In the remaining 75 districts," said Hughes, "it is the opinion of the conference that no additional judges are now required."

Hughes said the conference went on record in favor of appointment of a "Public Defender" to represent indigent defendants in criminal cases, "where the amount of criminal business of a district court justifies the appointment." The question was raised by Attorney General Cummings. Where the volume of business is not large enough for such an office, the conference recommended that the presiding district judge name a counsel for the defendant.

The conference also recommended that Section 25 of the bankruptcy act be amended to permit circuit courts of appeals and the United States court for the district to consider "appeals which have not been properly applied for or allowed because of mistake as to the applicable section."

The Attorney General was called on to oppose enactment of a pending bill making instructions to the jury in Federal courts conform to the law and practice in the court of the State where the trial is held. Hughes said the bill in many instances would change Federal trial judges "from active instruments of justice to mere referees of contests between opposing counsel."

District Court Here Is Called One of Three Most Congested

Recommendation that three additional justices be added to the District Court, bringing the total to 12, and a statement that the District Court is among the three most congested in the Nation, were contained in the report of the judicial conference, made public yesterday by Chief Justice Hughes.

Trial dockets in the District, the report said, are 16 months in arrears.

The other two districts at the foot of the list were the Eastern District of Michigan, where the equity docket is two years and the law trial docket ten months in arrears, and the Western District of Washington, with the equity trial docket three to four months and the trial docket 15 months.

Referring to the District, Justice Hughes said:

"In this District the courts have not only the important Federal cases committed to their jurisdiction, but also the cases which, within a State, would fall within the jurisdiction of State courts.

"In view of the increasing number of cases and the impossibility of bringing the dockets up to date with the present judicial force, and having regard to the character of the work and the future needs of the District, the conference recommends that provision be made for three additional justices for the District Court of the District of Columbia."

Representing the District at the conference was Justice D. Lawrence Groner, associate judge of the District Court of Appeals, who presented statistics applicable to a seven-year period.

The judicial system of the District is known as the "Cleveland" system, which was introduced into Washington's courts about five years ago. The system expedites law and equity cases, and has been pronounced a success by judges and attorneys alike. It has cut the time for action on a suit from as long as three years to one year, or 15 months.

Only justice who commented on the recommendation of the report was Justice Peyton Gordon, who said he believed the addition of three more justices would be "a good thing."

Hunger Hits Hartford In Truckmen's Strike

Hartford, Conn., Sept. 28 (AP).—Wholesalers felt the pinch of the 3-week-old truck drivers' strike today as the city virtually went without food deliveries and union pickets clamped down tighter than at any time since the trouble started.

Two wholesale meat houses said retailers calling for goods with their own cars were being taken care of, but no deliveries were being made. Two meat packing concerns said they would have to cancel incoming shipments because they cannot move meat after it arrives.

2 More Chinese Saved From Raft

Hongkong (Wednesday), Sept. 28 (AP).—The British steamer Kaying reported on arrival here today that she picked up two Chinese clinging to a raft who said they were survivors of a fleet of Chinese fishing junks reported sunk by a Japanese submarine on September 22.

European passengers aboard the Kaying said the fishermen had been rescued September 27, the same day the German liner Scharnhorst reported picking up 10 other survivors of the alleged attack.

An official Japanese denial of reports that a Japanese submarine fired on a Chinese fishing fleet off Hongkong last week, sinking 10 junks, was challenged in shipping circles here today.

2d Legion Contingent Arrives at Cherbourg

Paris, Sept. 28 (AP).—More American Legionnaires came to Paris today after the liner Bremen docked at Cherbourg.

The second contingent of 623 World War soldiers and their families was greeted by the Mayor of Cherbourg. The first group, numbering 250, arrived yesterday.

drene liquid shampoo

Billowy suds that give your hair new life and luster. You'll be amazed and convinced after your first Drene shampoo. Being neither soap nor oil, this new Procter & Gamble discovery leaves no cloudy, untinsable film to dull the beauty of your hair, makes lemon or vinegar rinses unnecessary. Drene's luxuriant lather rinses in a flash in plain water, removing every bit of dirt and loose dandruff. Your hair is soft, radiant, and lustrous. Drene is economical, too; a thimbleful is plenty for each shampoo.

LARGE SIZE 89c
MEDIUM SIZE 49c

Main Floor—Toiletries Dept.

THE HECHT CO.

F Street at Seventh NAtional 5100

COAL
CALL FOR NEW LOW SUMMER PRICES
BLUE RIDGE COAL CO.
Miners of Virginia Anthracite Hard Coal. Alexandria Rd., So. Wash., Va.
ME. 8545 JACK. 1900

I will not be responsible for any debts contracted by my wife unless she will meet me at the Mayfair, 13th and F Sts., every night (and Sunday) for dinner and cocktails.

$4 A Month Buys It!
Plus Small Carrying Charges

COMPLETE UNIVEX
Movie Outfit
$27.45

• Screen • Projector • Camera • Film

Show your own movies to your friends! Univex camera takes 8 mm. pictures—has an F:5.6 lens. One 30-foot roll of number 100 Univex standard film. A grand projector and silver screen—it's all you need—and think of the fun you'll have!

Main Floor—Camera Department

The HECHT CO.
F Street at Seventh NAtional 5100

TODAY!
LAST DAY

TO TAKE ADVANTAGE OF THE IMPORTANT
Savings
IN OUR
HALF YEARLY SALE
FURNITURE AND HOMEWARES

USE THE LIBERAL HOME BUDGET PLAN

Pay 10c to 77c A DAY
and you can make purchases of $25 to $500. Choose any suite or a group of occasional pieces or other homewares totaling $25 or more. Save the necessary amount each day and pay for them monthly.

NO MONEY DOWN
1 TO 2 YEARS TO PAY

FOURTH FLOOR . . . Living Room and Occasional Pieces, Beds and Bedding and Lamps.
FIFTH FLOOR . . . Linens and Homefurnishings.
SIXTH FLOOR . . . Rugs, Curtains and Upholsteries.
SEVENTH FLOOR . . . Bedroom and Dining Room Furniture.

Whether You're Tall, Short or Average

PERSONALIZED
Silk Slips
Will Fit You Beautifully

The slip that's truly yours! Made especially to fit your type—and to be smooth as a glove beneath smart fall costumes. Tailored styles in 2-seam, or 4-gore types—they're beautifully sleek and wear surprisingly well. Choose your own length, in tearose or white. Sizes 32 to 44.

Main Floor—Lingerie Department—The Hecht Co.

No. 4 Last — A dressy and street oxford in black, green, wine, or brown suede with calf trim $12

The Style Success of the Year
SUEDE
In the Comfort Shoes of All Time
Dr. M. W. Locke
$12

Fashion decrees, "Suede's the thing!"—and your feet beg for comfort. Dr. Locke brings you styles that combine the smart newness of suede and the gratifying comfort of shoes especially designed to relieve every foot problem. Dr. Locke shoes show you the way to new pleasures in walking—you'll find them in shades to harmonize with every smart fall costume, black, brown, green and wine. The amazing size range fits even the hard-to-fit, 4 to 10, AAAAA to C.

No. 4 last—A new 2-strap sandal effect in black or brown suede, with silk braid trim, $12

No. 4½ Last—A new last with slightly broader toe and lower heel. Black or brown suede with calf trim. $12.

Main Floor—Women's Shoes—The Hecht Co.

Other Dr. Locke Shoes at $11 and 11.50

Ample Parking Facilities Right at the Rear of the Store

SECTION II — Local News Amusements

The Washington Post

Society Woman's Features — SECTION II

****X — WASHINGTON: WEDNESDAY, SEPTEMBER 29, 1937 — 11

Over the Coffee

By Harlan Miller

Copyright 1937, for The Washington Post.

Washington's intelligentsia of the Town Hall crowd have been moving heaven and earth—or, at least, spending a lot of money on cables—to induce H. G. Wells to lecture to them next month, when he's scheduled to sleep in the Lincoln bed at the White House.

• • • •

He's willing—for a $3,000 fee . . . But the Capital's intellectuals feel they can't afford to pay more than $500 . . . His agent points out—in collect cables—that even Kansas City is paying him $3,000.

• • • •

And a peculiar difference of opinion has arisen: Mr. Wells thinks that he's worth $3,000 because he's going to visit the President Roosevelts; while the intellectuals feel that since he's going to get free bed, board and kudos at the White House, he ought to be willing to speak for nothing, or very little.

"—a Smithsonian for every village"

On the sacred word of a White House functionary I have it that President Roosevelt is positively not contemplating a third term.

There a clincher that gives his opinion some substance:

"He wouldn't take a third term as a gift, if they begged him!" says the attache. "Besides, if he were planning four more years in the White House there'd be more remodeling going on."

• • • •

It annoyed a Washington business man greatly that a certain Latin-American diplomat kept parking his car in the "no parking" space in front of his store . . . He complained to the police . . . They told him the diplomat enjoyed immunity from such things as District of Columbia regulations . . . He complained to the State Department; which also shushed him with awesome whispers of diplomatic immunity.

• • • •

So he took the matter in his own hands . . . One day he let the air out of the diplomat's tires . . . Next day the car was back . . . So he let the air out of two tires . . . With some fuming the diplomat had them inflated, but returned the following day . . . Heroically the business man deflated three of his tires; and since then the diplomat hasn't parked there any more.

—his immunity was bruised"

What a splendid dumping ground the Smithsonian Museum is for relics of American heroes, whose disposal might otherwise be a vexation to their families! . . . Don't misunderstand me: I'm glad the heirs give 'em to the Government, and I enjoy looking at them. But who could take care of old uniforms, old swords, old medals and badges, useless old gifts from the burghers of Antwerp or Brest, as well as the Smithsonian?

• • • •

I propose that every American city and village establish its own museum (there are enough empty storerooms nowadays) to which families could donate family relics which clutter up attics—the chair in which Bryan sat when he appeared at the local Chautauqua, the spade with which the mayor broke ground for the new fire station, the Chinese sword the local squire brought home from Shanghai, the frock Nellie Gumdrop wore when she was chosen Miss All-State.

• • • •

Potomac piffle: There are almost as many exclamations about the 14-inch cigars on exhibit at the Pan-American Museum as about the Washington Monument . . . People keep writing me about the radiant smile of the hat-check girl at Scholl's; maybe it's a permanent . . . My favorite exhibit of the glories of war is in the showcase full of aluminum masks in the Red Cross basement, modeled to restore an alarming and meretricious beauty to faces which have been shot off.

Social Security Lawyer To Address Federal Bar

Brig. Gen. James A. Drain, U. S. A., retired, attorney with the Social Security Board, will be guest speaker at the weekly luncheon of the Federal Bar Association at 12:30 today in the Hotel Harrington.

Gen. Drain will discuss social security legislation, it was announced by W. W. Morell, chairman of the program committee for the association.

World Famous Chincoteague SALT OYSTERS and Genuine BLUE POINTS
Olmsted Grill
1336 G St N W

Employers Hold $14.57 Ample Wage

Witness Tells Conference Minimum Provides for All Needs.

Amount Said Above That Usual in States With Wage Laws.

W. H. Press, witness for employer representatives in the District minimum wage conference, said last night the $14.57 weekly budget for women retail employes submitted last week by the employers "provides for practically every conceivable normal requirement of any employe in the mercantile group."

Discussion in the conference continued from their meeting last week on the item of room rent, set at $3 or a combined figure of $8 for room and board in the employer's budget. The budget submitted by the employes delegation listed $5 for room rent out of a total weekly budget of $21.51.

The employers' group emphasized that independent women employes were more likely to obtain room and board together, rather than eat in restaurants. "Since we are investigating minimum wages, rather than adequate wages, we should consider primarily rooms with board," Press said.

Board for $8 Found.

He explained the employers had based their budget item for room and board on the fact that they found a supply of rooms in the District in the $8 price range satisfying the standards of health and decency for women workers, as outlined in present wage legislation.

He said that in establishments employing a total of 2,500 persons, only 31 women were found who received less than $15 a week, and of these several were not "single, independent women, without dependents or other sources of income besides their wages," the group under consideration.

Mrs. Helen Dewey Hoffman, executive secretary of the Washington Housing Association, described several self-supporting and subsidized boarding houses in the District, not including the Evangeline House, with rooms for more than 200 girls.

Mrs. Hoffman indicated a fair minimum for room and board with two meals a day would be $9 in a self-supporting house, although a few subsidized houses offered room and board for as low as $25 a month.

Eunice Broyles, special advisor to the minimum wage board, explained the survey of rooming facilities submitted to the conference last week, based on actual investigation of 1,000 rooms.

Press, in a written statement prepared for the record, said "our budget has been drawn with the recognized fact that it is designed to be applicable only in the cases of those women who are working for the minimum wage. It is not designed to comply with the requirements of those who will secure the average wage in mercantile industry.

Minimum Boosts Wages.

"The common economic laws governing the conduct of business, as well as the findings of the former Minimum Wage Board show that after the adoption of a minimum wage in the mercantile industry the general average of all wages paid to women increases.

"The budget we have drawn is higher than that which has been allowed in most States under minimum wage laws for women, and also substantially higher than accepted Government indexes of the cost of living would produce if applied to the minimum wage set up by the board in 1919."

Press said that while the general cost of living index had dropped about 20 per cent since 1919, the employers budget was only 12 per cent under the 1919 minimum wage. He pointed out that for other items where the employers budget showed reductions from the 1919 minimum wage, those reductions were less than the decline in corresponding price indexes.

"We recognize the fact that the standard of living now is somewhat higher than it was in 1919 and we believe that this 'more abundant life' is provided for in this budget" he stated.

"Most of those who will be covered by this minimum wage will not find it necessary to purchase all of the items which have been allowed. Many who live close to their places of employment will not have carfare to pay. There are many who will not be called upon to expend the sum of $26 a year on medical and dental care, especially in view of the fact that most of the large establishments provide physicians and medical facilities.

"This budget provides for practically every conceivable normal requirement of any employe in the mercantile group. Abnormal requirements which are not permitted under it should not be added to it but should be secured through a shifting of budget amounts from one group to another."

Montague Trial Put Off.

Elizabethtown, N. Y., Sept. 28 (AP). Trial of John Montague, mystery golfer and friend of movie stars, on a charge of first degree robbery has been postponed from October 11 to October 13.

LOANS
71 years of buying, selling and lending on diamonds, jewelry, etc.
Liberal Loans at Lowest Possible Rates
CASH FOR OLD GOLD
(Government License)
E. HEIDENHEIMER
Established 1866
LOAN OFFICE 505 King St. Alex., Va. — WASH STORE 1315 H St. N. W.

District Uses Snow Plows to Remove From 10 to 12 Feet Of Ooze Accumulated in Year at Water Settling Basin

Quarter-Million Square Feet Get Annual Cleaning.

"Three feet deep on the Mississippi mud" is inconsequential compared to the depth encountered yesterday at Georgetown Reservoir as the United States Army attacked the accumulation with snow plows.

Once each year the sedimentation basin, temporary stopping point in the journey of the city's supply from Dalecarlia to McMillan reservoirs is drained and cleaned. In the old days, when scrapers drawn by horse teams were used, the job took a week or more. Now it is done in a couple of days.

The mud was 10 to 12 feet deep in certain parts of the vast pool, according to Maj. Walter D. Luplow, Army Engineer for the Washington area, and general director of the cleaning operations. Greatest depth was at the entrance, where the water pours in from Dalecarlia and the heavy mineral matter begins to settle to the bottom almost immediately.

Area of the basin now being cleaned is approximately a quarter million square feet, from which tons of grayish ooze is being removed. A time was chosen when the water from Dalecarlia was exceptionally clear, so that it could skip the usual Georgetown stop and be by-passed directly to McMillan reservoir.

The mud is pushed toward drains by the truck-propelled snow plows, then flushed into the city's sewerage system. Thus the same fine deposits of sediment are continuously shuttling between the Potomac River and Georgetown reservoir.

Post Staff Photo.

The War Department put snow plows to work yesterday at least two months before the first snow because it wanted to clean out the mud in Georgetown Reservoir. Picture shows the plows at work.

Citizens Body Indorses D. C. Vote Proposal

Southeast Association Hits System of Taxes in District.

The proposal to enfranchise District residents was approved last night in a resolution adopted by the Southeast Washington Citizens Association at a meeting held in the Fifth Precinct Police Station.

Acting on a proposal made by the president, William A. Maio, the society voted to indorse the program of the newly formed District of Columbia Suffrage Association.

Severe criticism of the District's tax system was voiced by Louis Frick and other members. Maio appointed a committee to investigate the tax problem, consisting of Vernis Avscher, Orrin Davy, B. G. Ladd, Frick and Dr. Homer K. Butler, secretary of the association.

In connection with the announcement that construction of a new bridge at Pennsylvania avenue and Seventeenth street southeast has been included in the proposed budget of the District commission, the association approved a resolution that all income derived from gasoline and automobile taxes should be devoted exclusively to highway funds.

Indorsement was given to the drive for free lunches for undernourished school children. Joseph L. Gammell, of the Lincoln Park Citizens Association, spoke in behalf of the $100,000 campaign.

Characterizing aircraft as a "menace," W. J. Carey announced that planes and blimps flying at low altitudes over Southeast Washington were to be investigated by the proper authorities.

The Post's current series of articles on citizens associations of Washington was highly commended by Maio, who said he was "glad to see the newspapers co-operate with citizens along that line."

The following were appointed to the auditing committee: Mrs. Milton Prosperi, Mrs. A. Heimer and Mrs. A. Rosenberger.

Monocacy Fight's Last Survivor, 90, Works at Capitol

The last survivor of the Civil War battle of the Monocacy is a doorkeeper in the House of Representatives.

He is Col. John T. Ryan, 90. Col. Ryan enlisted in the Union Army when 18. The other day he read in the newspapers the story of the death of Col. Judson Spofford, reportedly the sole survivor of the battle.

"I remember the battle as if it were yesterday," recalled Col. Ryan, whose home is at 759 Seventh street southeast.

His eyes sparkling, Col. Ryan recalled when, under Gen. Lew Wallace, he helped stave off an attack of Gen. Jubal Early, the gallant Southern leader.

Col. Ryan is a member of Kit Carson Post, No. 2, Department of the Potomac, Grand Army of the Republic.

Alcatraz Warden Better.

San Francisco, Sept. 28 (AP).—Warden James A. Johnston, of Alcatraz Federal Prison, beaten by a convict Thursday, was still confined to his bed today but was reported "very much improved." Aout 100 of the 280 prisoners were still on "strike."

PAINT FOR EVERY SURFACE. GLASS FOR EVERY PURPOSE
HUGH REILLY CO.
1334 NEW YORK AVE
NAtional 1703
NEARLY 50 YEARS OF QUALITY & SERVICE

2 D. C. Officers Nab Stolen Cars Once Each Hour

"A stolen car an hour" might be the motto of Traffic Division Policemen Marion F. Frye and Frank J. Behnke.

Yesterday they were receiving the plaudits of their superiors for just that. Saturday Frye and Behnke recovered eight stolen automobiles in their eight-hour trick of duty.

Records showed this to be a feat previously unheard of. Lieut. Robert Pearce was the first to recommend a commendation for the men. Traffic Inspector William E. Holmes indorsed the request and yesterday Inspector L. I. H. Edwards, chief of personnel, personally commended the men.

The modest policemen stated they just ride the streets keeping their eyes on the tags of parked machines. They wouldn't say how they keep the numbers of the stolen automobiles in their memories.

2 More D.C. Shoe Shops Sing Pacts With C. I. O.

Closed-shop agreements have been signed with two more local shoe repair establishments, Jack Mink, organizer and business agent of Local No. 136, United Shoe Workers of America, announced yesterday.

The union, a C. I. O. affiliate, completed agreements with Mack & Jack, 507 Fourteenth street northwest, and the Palais Royal Shoe Repair Shop.

C. I. O. Sets Up A D. C. and Md. Central Group

87,000 Workers Represented at Cumberland Convention.

Cumberland, Md., Sept. 28 (AP).—Forty-two delegates from 18 C. I. O. unions in Maryland and the District of Columbia formed a central union group today for this section.

Frank J. Bender, C. I. O. regional director for Maryland, said the delegates represented more than 87,000 organized workers. A sectional convention will be held in Baltimore November 8, 9 and 10.

Bender said the assembly adopted a resolution asking the Senate Civil Liberties Committee to investigate activities of Federal Judge William C. Coleman in the recent seamen's strike in Baltimore.

Judge Coleman ordered that 23 sit-down strikers be evicted from the freighter Oakmar. In his decision he termed the sit-down strike a "violation of all the principles on which the Government is founded." He also rebuked attorneys in the case.

Bender said the assembly also attacked Joseph P. McCurdy, president of the Maryland-District of Columbia Federation of Labor, an A. F. L. group, for not having protested the Baltimore ordinance prohibiting municipal employes from joining trade unions.

3 Descendants Set Out Tree Honoring Constitution Signer

William R. Davie, Delegate From North Carolina, Remembered in Ceremony; Woodridge School Students Venerate Memory.

With three generations of his direct lineage participating in the ceremony, a tree honoring the memory of William R. Davie, one of the noted makers of the Constitution, yesterday was planted on the grounds of Woodridge School at Carlton and Central avenues northeast. The dedication, which was sponsored by the National Education Association in co-operation with the Parent-Teacher Association of Woodridge School, was witnessed by the student body.

Predicting that other schools and other agencies in the District will, as time goes on, take pride in honoring the name of Davie, Willard E. Givens, executive secretary of the education association, said that "in all nations, the tree stands for stability, for the highest and the best."

Givens, who was introduced by Mrs. John M. Robey, president of the P.-T. A., reviewed the life of the Revolutionary hero, whose exploits earned him the name of "Hotspur of the Southern Army."

"He was a delegate from North Carolina at the convention which wrote and adopted the Constitution," Givens said. "His eloquence and his ability made a deep impression upon that body. When the convention became deadlocked over a question and the situation became serious, he was the one to break the deadlock and save the Constitution."

Miss Caroline F. Barnard, representing the school, accepted the tree from Mrs. William B. Calvert, first vice president of the District of Columbia Congress of Parents and Teachers.

The tree was planted in turn by three generations of the Davie family—William R. Davie, 8; his mother, Mrs. R. Lewis Davie, jr., and his grandfather, R. L. Davie, all of 3403 Eastern avenue northeast. William is a pupil at the Woodridge School.

Inspector Burke Back Home After Being Chief at Nashua

D. C. Veteran Settled Strike and Reorganized Force.

A student strike which he settled by fair play, good advice and arbitration and the complete reorganization of a police department of 30-odd men were the high spots in the six-month period he served as chief of the Nashua, N. H., police department, former Inspector F. S. W. Burke recalled yesterday.

Inspector Burke and his wife have just returned from Nashua, N. H., where Burke made an enviable record. Nashua did not want the one-time chief of detectives here to quit, but his contract was up, and both he and Mrs. Burke sighed for their native Washington.

"Home is home, after all," Burke said yesterday, as he flicked ashes into a handsome stand presented him by the citizens of Nashua.

Burke went to Nashua last March, after he was retired from the police force here.

The student strike occurred when 500 pupils in the big, new modern high school there walked out because they wanted "shorter hours."

"It was all good natured," Burke said.

"Morning after the strike started there were something like 2,000 students parading on the streets."

Burke met the students and made a brief speech to them.

"You are a good looking crowd of young Americans," said he.

"Now, if you're going to strike, do it in the right way. Draw up a petition and submit it."

The students heeded his advice.

FRANK S. W. BURKE.

They won their point and the strike ended amicably.

Throughout his six months of duty in Nashua, there was not a single homicide, Burke recalled with satisfaction.

A formidable strike developed among mill workers, affiliated with the C. I. O. Burke respected picket lines and the right of labor to picket. There were few arrests.

Burke is in the real estate business in his native Georgetown.

FOR OPTICAL SERVICE
SEE US AND PAY LESS.
SAVE! Walk up one flight . . . complete optical service after your doctor prescribes . . . broken lenses and frames duplicated, etc.
KUR JEWELRY AND OPTICAL CO. . . . 2nd Floor
417 7th ST. N.W.

LIDO RESTAURANT
1208 18th St. N.W.
The Home of the Italian Dinner
75c and $1.00
Wine Included
Entertainment from 8:00 P. M. till Midnight

34 Planes Bought For Army Reserve

Secretary of War Harry H. Woodring announced yesterday that 34 Model BT-9C basic training planes had been ordered from North American Aviation, Inc., for the use of the Organized Reserves. The planes and spare parts will cost approximately $411,500.

The Bureau of Yards and Docks, Navy Department, announced that the Otis Elevator Co., 810 Eighteenth street northwest, had been granted an award for $2,992, for repairs to elevators and the dumbwaiter at the Naval Hospital. Another contract for $1,645 has been awarded to the Westinghouse Electric & Manufacturing Co., 323 Washington Building, for inspection of turbo-alternators at the Norfolk Navy Yard. Five awards totaling $17,266 have been made, naval officials said.

Conference to Discuss Streamlined Highways

Future planning of the Nation's highways to meet demands of increased motor travel will be discussed here next week when the National Highway Advisory Council of the American Road Builders Association meets October 4 and 5.

Highway experts from the various States will conduct round-table talks on the Federal-aid highway system, secondary, or farm-to-market roads, boulevard highways and road fund appropriations.

"There is still a tremendous job to be done," said Charles M. Upham, engineer-director of the organization, "if we are to build our national highway system to a point where it can sufficiently serve the demands of modern streamlined traffic."

EARLY AGING
INVOLUNTARY NAPS
DIZZY SPELLS
NERVOUSNESS
Slowing down of physical and mental alertness is often due to an exhaustion of essential minerals. The body, in order to function properly, must be replenished regularly with vital minerals (not with mushy devitalized foods). Garlic more than any other natural food supplies these necessary elements: iron, copper, sulphur, magnesium, phosphorus, calcium, iodine. They help to purify the system . . . prepare the digestive juices for better assimilation of food . . . build resistance against frequent colds . . . sluggishness . . . variation in blood-pressure . . . early aging. D. Gosewisch Genuine Garlic Tablets is garlic in its pure and most effective form. D. Gosewisch's Garlic Tablets, chewed or swallowed, have no telltale of garlic odor or taste. They are tasty, convenient, sociable! Pocket size, 72 tablets (12 days supply), 37c. Large size, 225 tablets (5 weeks supply), 98c. A 20% saving coupon in each box. On sale at all Liggett Drug Stores.

G. W. U. Left Party Backs Black Choice

The "left" party of George Washington University's Student Union last night decided it was against Justice Hugo Black in the Supreme Court squabble, but then changed its mind and, after a stormy session, voted approval of President Roosevelt's court reform program in its entirety.

The action was deemed to make the party's platform consistent on every plank with the traditional views of liberal groups. The party indorsed, in addition to the court reform program, the C. I. O., the social security and national labor relations acts and the American youth movement. It scored lynching, Nazi camps and the imprisonment of the "Scottsboro boys."

The party, at a convention attended by 100 students in Stockton Hall, nominated Donald Cooper as its candidate for president at union elections to be held October 7 and 8. It also heard a speech, "Obligations of the Left Party," by Edward Acheson, a member of the university faculty, and a keynote address by William Goodykoontz, who urged his party to put theories "to practice."

The party of the right will hold its convention tonight.

RUGS CLEANED
9x12 DOMESTIC WASHED $2.75
Repairing—Storage
3316 P St. N.W. WE. 2220
STAR CARPET WORKS

Privilege Tax Return Date Is Extended

Time for Filing Moved to October 16 by Commission.

The District Commissioners late yesterday extended the time both for filing returns under the business privilege tax and for payment of the levy.

The deadline for filing returns with the tax assessor's office was moved up to October 16, and the period for payment of the tax was changed from October until November.

As a consequence, an additional fortnight will be allowed taxpayers for making out their returns. The Commissioners previously had set October 1 as the limit for receipt of the returns. The law invokes a penalty of 10 per cent for failure to file within the time specified.

The extension, which was recommended both by Tax Assessor Fred D. Allen and Corporation Counsel Elwood H. Seal, was necessitated by the general confusion that has attended the enforcement of the tax.

With only two days left before the first deadline for filing of returns, less than a fourth of the taxpayers had compiled with the law. Moreover, because of a limited staff, the assessor's office has had no time to check returns received. Most of the time of the employes has been taken in answering questions of befuddled business and professional men.

None of the returns received have been examined and many doubtless will have to be returned to taxpayers for more complete information.

Scores of letters have reached the offices of the Commissioners pleading for the extensions on the ground that there was insufficient time to file them before the end of the month.

This week returns have poured into the basement headquarters of the business privilege tax division of the assessor's office. More than 1,000 were received the first day as compared with 2,000 for the previous part of the month.

Budget Hearing Ends

The District Commissioners yesterday concluded their executive hearings of department estimates for the next fiscal year, and Auditor Daniel J. Donovan began juggling figures before advising them as to how an appropriation of $50,000,000 is to be allocated.

Melvin C. Hazen, president of the board, disclosed following a conference with Dr. Frank W. Ballou, superintendent of schools, that legislation will be requested of Congress to authorize the Board of Education either to bar nonresident pupils or to charge them tuition.

Dr. Ballou told the Commissioners that it now costs the District about $250,000 a year to educate the children of persons who are employed in Washington, although they live in Maryland or Virginia.

The Board of Education now is required to admit nonresident pupils because of a decision of the United States District Court in a test suit brought by John Kemp, a Government employe, whose daughter, Lois, was barred from Gordon Junior High School.

Members of Congress from the adjacent States, always have opposed efforts of District officials to bar Maryland and Virginia residents from District schools, so that the legislation doubtless will encounter difficulties.

Dr. Ballou was asked by the Commissioners to prepare specific data on the costs of educating these pupils for submission to Congress along with the bill.

The District heads indicated, following a hearing of the $18,000,000 school estimates, that they will allocate a lump sum, substantially smaller than this, to the school and let the Board of Education decide how it shall be allocated as to school construction and land buying.

The schools are expected to get some of the additional $2,000,000 which Auditor Donovan has advised the Commissioner will be available for the next fiscal year provided the business tax and the 25-cent hike in the realty rate are continued or replaced.

A UNION DAIRY — EMBASSY DAIRY — 100% LOCAL
GIVE yourself an even break and start drinking at least one glass of milk a day. Keep on drinking coffee if you like it—you can't be arrested for drinking both at once—but try out a glass of EMBASSY MILK . . . at breakfast . . . or noon . . . or just before going to bed . . . and watch the extra pep come climbing back.
Enjoy adequate service, commensurate with the size of your family—from the
EMBASSY DAIRY
Phone ATlantic 0070

Famed Aviator Takes a Whirl At a 'Quickie'

One of Producers Outlines Technique of Filming Dick Merrill 'Hit.'

By the United Press.

Hollywood, Sept. 28.—There are perhaps half a dozen movie studios here, producing pictures in wholesale lots, earning scads of money, never showing their product in America's major theaters, and complacently enduring the sneers of the rest of Hollywood.

Where an organization like Metro-Goldwyn-Mayer spends around $200,000 to produce even the most minor of pictures, the unknown studios put out full-length productions for around $25,000 and make a nice profit on every one.

These outfits are known as "quickies." Most their pictures are Westerns, shot out-of-doors to obviate the expense of building sets or renting sound stages, and manufactured usually in a week—or less. Their films are full of action—rip-snorting, bang-bang-bang business, and they are the most popular of all pictures in thousands of villages and small towns across the nation.

The other night we went to a preview of such a film—complete with searchlights and all the other Hollywood hurrah in front of the theater.

An Aviator "Actor."

It was produced by Monogram Pictures, one of the best of the small studios, and it starred Dick Merrill, who is by all odds the worst leading man ever to appear on any screen. Dick admits it himself. He is an aviator and a good one, but what he knows about acting wouldn't even fill the back of a picture postcard.

Shortly after he completed his latest round trip flight to England Monogram hired him and his plane to star in the production, "Atlantic Flight," on the theory that a lot of folks would pay money to see both him and his ship. So far so good.

The studio then concocted a story to fit. Essentially it consisted of a plot wherein Merrill had to fly to England to get some serum to keep his best pal from dying of an injury inflicted by the villain. Merrill got the serum all right, the pal recovered and married the girl and everybody, except the villain, who went to jail, lived happily ever after.

The sophisticated Hollywood audience, which sees a preview nearly every time it goes to the movies, laughed in the wrong places. It hissed some of the jokes and it applauded when the villain was doing his dirty work.

Star Scared Stiff.

Merrill stalked through the picture like an animated wooden Indian. Monogram's representative said that the heroic aviator simply was frightened stiff every time the cameras began to turn.

"We all felt sorry for him," he said. "Merrill has demonstrated that he has plenty of courage in the air, but in front of the cameras he was terrified. The fact is that the director had to cut him out of the picture as often as possible to keep the action going."

The other members of the cast, including John Lambie, Weldon Hayburn, Paul Stone, Milburn Stone and Ivan Lebedeff, were capable actors all. They did their best and, had it not been for poor Merrill, the picture would have been better than many a one costing five times as much.

"Certainly the other studios sneer at us," the Monogram man said. "But we say let 'em sneer. We produce the kind of pictures our particular public wants. We don't waste any time making 'em. We don't waste any money. And while we do them as well as we possibly can, we try to keep our public in mind, rather than art with a capital 'A.'

Already "in Bag."

"This particular picture, no matter what you may think about it, is an assured success. It already has been sold all over the country, and the kids, who make up the biggest part of our audiences, will go for it. We know."

Merrill expects to make another ocean flight soon. As soon as his plans are announced, Monogram will release the film Nation-wide. Merrill probably never will appear in another movie, but he made a nice piece of change for his week's work, youthful aviation fans will get a wallop out of seeing him on the screen, Monogram will make a handsome profit, and everybody will be happy, with the possible exception of the Hollywood critics.

"In this case they don't count."

New Star Sets Fall Hair Fad

The slightly mad, high hats for early fall are complemented in Hollywood by a new hairdress fad launched by Franciska Gaal, co-starring in "The Buccaneer," with Fredric March. Miss Gaal's period coiffure in this Cecil B. DeMille production includes a fringe of short, straight bangs across her forehead. Combining these bangs with the new millinery has proven such a success Miss Gaal is now listed among Hollywood's top-rank "fad launchers."

Film Table

Earle—"Souls at Sea," at 11 a. m., 1:35, 4:20, 7:10 and 9:45 p. m. Stage shows at 1:05, 3:50, 6:40 and 9:15 p. m.

Palace—"Dead End," at 12:05, 2:30, 4:50, 7:15 and 9:35 p. m.

Loew's Capitol—"Something to Sing About," at 11 a. m., 1:40, 4:25, 7:10 and 9:55 p. m. Stage shows at 12:45, 3:30, 6:15 and 9 p. m.

Metropolitan—"They Won't Forget," at 11 a. m., 1:05, 3:15, 5:20, 7:30 and 9:40 p. m.

Columbia—"Thin Ice," at 11:50 a. m., 1:50, 3:50, 5:50, 7:45 and 9:45 p. m.

Little Theater—"Forever Yours," at 11:15 a. m., 1:04, 2:48, 4:32, 6:17, 7:54 and 9:41 p. m.

Trans-Lux—Newsreel and Shorts, at 10 and 11:45 a. m., 12:30, 1:45, 3, 6:15, 8:30, 6:45, 8, 9:15 and 10:45 p. m.

RKO-Keith's—"100 Men and a Girl," at 11:50 a. m., 1:50, 3:50, 5:50, 7:50 and 9:50 p. m.

Belasco—"Sex Madness" and "False Shame." Continuous. For women only.

Tivoli—"Lost Horizon," at 1, 3:10, 5:15, 7:20 and 9:45 p. m.

Ambassador—"Souls at Sea," at 6, 7:50 and 9:45 p. m.

Uptown—"Lost Horizon," at 2:20, 4:45, 7 and 9:25 p. m.

Nelson B. Bell About The Showshops

The Goofy Ritz Brothers Cheat the Insane Asylum As Stars of Lunatic Hit, 'Life Begins in College'

Large and Versatile Cast Supports Prize Zanies in Riot of Fun, Music and Football; Redskins to See Grid Short at Palace; Blackfriars Guild's Laboratory; Yates Sisters on Their Toes; Theater Notes.

SO ALONG comes the first football picture of the season in the form of the goofiest comedy ever filmed.

This would be "Life Begins in College," Twentieth Century-Fox' initial starring vehicle for the Ritz Brothers, privately unspooled for the ladies and gentlemen (sic) of the socalled Fourth Estate yesterday afternoon and coming to the public screen as chief attraction at Loew's Capitol Theater on Friday. The whole silly business adds up to no approximation of sense whatever, but still has much to commend it. One of its major assets is the high velocity at which it gallops along to a "crucial game" climax that reaches new heights of hilarious tomfoolery mixed with a little real football.

BELL.

As is the case with so many other cinema comics, you either like the Ritz Brothers or you don't. Their fun is all on the side of cerebral underdevelopment and follows no fixed pattern. It combines grotesque physical gymnastics with hideous disruptions of the English language and an incorrigible penchant for punning in both dialogue and song lyrics. These lyrics, by the way, reach a new level of lingual complexity in the present subject, threatening even the tongue-twisters on which the fame of the Yacht Club Boys primarily is based.

But underlying all this ribald clowning of the Three Ritzes—Harry, Al and Joe—there are qualities of eminence that no other comedians can approach. Foremost among these, I should say, is an uncanny skill in timing. Everything they do looks spontaneous and easy enough as they perform it in the finished product on the screen, but to anyone who can move himself around behind the cameras there is evidence of a prodigious amount of rehearsal and split-second accurancy in the delivery of lines, songs and "business." This is especially emphasized in the present picture, possibly because the boys have more to do here than in any previous film in which they have appeared in brackets below those of stars. One may not care overly much for what the Ritz Brothers do, but the expertness with which they do it must command respect in the eyes of any seasoned showman.

But to get back to "Life Begins at College." This particular seat of higher (?) learning is good old Lombardy, founded for the uplift of Lo, the noble Indian. One finally shows up to matriculate. He finds the going a little rough until the school finds out that he can play football like nobody's business and owns oil wells that are financially capable of endowing the head coach out of a precipitate dismissal by the faculty. From that point on, the story devotes itself principally to beating the pants off of Midwestern, from which the coach had been fired three years before for not producing an unbeaten grid team, and consummating a few campus romances that had almost as hard going as the Indian. The pay-off comes when Harry Ritz sprints down the field in the last minute of play and catches his own pass to score the winning touchdown—13 to 12 was the final score—for dear old alma what's-the-matter.

It is no more than fair warning to record that those who revel in this sort of thing—and this column is just low-brow enough to get a bang out of it—will discern faint traces of "Pigskin Parade," "Saratoga" and "Varsity Show" in some of the episodes that have been woven into a yarn that is not seriously, or flippantly, for that matter, like any one of them. However, there is a gridiron band parade with songs, singing on the football special and a bit of dancing in the stadium. You can put those where they belong, if you have that kind of a memory.

One thing is sure. After you have seen "Life Begins in College" you will never forget it as a new high in intensive and ingratiating insanity.

• • • •

While these scattered remarks purport to be anything but a comprehensive review of "Life Begins in College"—that will be coming up on Saturday—they might as well be expanded sufficiently to indicate that Darryl Zanuck has assembled a pretty swell cast for the Ritz Brothers' support. If you have another moment to spare, skim through these names: Tony Martin, Gloria Stuart, Fred Stone, Nat Pendleton, the Strongheart of the charade; Joan Marsh, Jed Prouty, Maurice Cass, J. C. Nugent, Elisha Cook, Jr., Lon Chaney, Jr., Fred Kohler, jr., Bob Murphy and those two likely newcomers, Dick Baldwin and Joan Davis, the girl who begins her grotesquery where Martha Raye leaves off. Ed Thorgersen, of the newsreels, lends the crazy gridiron classic a touch of realism by serving as sports announcer from the press box. When you get right down to it, the picture has plenty stuff.

• • • •

For the first time in his career as a master of scene decor, Lee Simonson is following—with certain modifications—the settings of a European artist in the 17 scenes of "Madame Bovary," coming to the National Theater for its premiere in this country next Monday night.

Although the Theater Guild, of which Simonson is one of the founders and active directors, has presented many plays of foreign origin, his settings heretofore always have been entirely original. In the present instance the costumes for 26 characters—ten gowns alone for Constance Cummings—are the original conceptions of Simonson.

Gaston Baty, who wrote and produced "Madame Bovary" for his Montparnasse Theater with impressive success last season, is noted in Paris for the striking qualities of his staging of plays and has been nominated as the most popular "theater man" in France.

• • • •

Ray Flaherty, coach of the Redskins—shades of "Life in College!"—Washington's all-star, pro footballers, and his complete quad of youthful behemoths will attend Loew's Palace in a body tonight to view Pete Smith's sportsreel of "Pigskin Champions." The reason for this is that "Pigskin Champions' 'devotes itself to the play of the Greeen Bay Packers, tops in the gridiron's professional field and a team the Redskins will play out at Griffith Stadium in November. This short subject is chief supplementary feature on the bill with Samuel Goldwyn's picturization of Sidney Kingsley's "Dead End," a carbon copy of the original stage play in melodramatic effectiveness.

• • • •

Saturday night in the Mayflower Hotel, delegates to the opening session of the national convention of the National Council of Catholic Women witnessed one of the first products of the Blackfriars Guild's policy of producing original manuscript plays. The play, "Star on the Door," by Leo Brady, was first produced during the summer at the Blackfriars Institute of Dramatic Art, at Catholic University.

The Blackfriars Guild's plans for the production of original plays during 1937-38—both one-act and full-length—are the most ambitious in its history. It is to the successful culmination of these plans that the Guild looks to achieve an authentic little theater group, providing opportunity not only for embryo actors, directors and stage technicians, but for aspiring playwrights as well.

• • • •

Something was said here a day or two ago about a preview of "That Certain Woman," starring Bette Davis, coming into the Earle on Friday. To avoid conflict with the Variety Club's first luncheon of the season, celebrated here yesterday, that screening was postponed from Monday until today at 1:30. More of this tomorrow, if you can wait.

• • • •

According to a pleasant note just received from the Yates Sisters—Jerry, Carol and Lynn—these native dancers will show the home town their toe-tap routine when they play the Capitol stage, beginning Friday. Not that it matters. This talented trio would be good in anything.

• • • •

Traveling-in-Luxury Note.

Well, I finally caught one of those elegant new tram cars the Capital Transit Co. is running in such profusion on the Fourteenth street line—and, like the graceful elf that I am, got my foot caught in the door getting off! Maybe I'd better walk.

Location Reunion.

Wallace Beery, on location for "Bad Man of Brimstone," held a reunion at Kanab, Utah, with City Marshal John Schwab. Yearly, for the last seven years, Beery and Schwab have hunted together in the Kaibab region, not far from Kanab. During the present location trip they will not hunt, as the deer season is not yet open in Utah, but Beery plans to return for the usual hunt after the picture is finished and the season opens.

Moves.

Roger Converse has decided to stay in Hollywood. This week-end the actor is moving his belongings to the movie capital from his Los Angeles home.

Career Begins.

Leonard Penn started in the theater business on the ground floor. His first experience with the drama was as an usher at the Court Theater in Springfield, Mass.

In New Romantic Partnership

In "The Bride Wore Red," coming to the screen at Loew's Palace Theater following the current run of "Dead End," a new romantic team will be introduced to filmgoers in the popular persons of Joan Crawford and Robert Young, pictured above. A third pivotal character is impersonated by Franchot Tone, cast as the village postman, also in love with the bride. Ferenc Molnar wrote the original of this screen subject in his stage success of "The Girl from Trieste."

In Hollywood

With JIMMY FIDLER

Hollywood, Sept. 28.—Personal Observations: Amazing how dignified Kay Francis can be while munching an ice cream cone! James Dunn invariably emphasizes his statements by slamming his right fist into the palm of his left hand. Hollywood's No. 1 shoe-shedder is Katharine Hepburn—once seated at a table, she immediately kicks off her pumps. George O'Brien always tries to "stare down" anyone he talks with—a trick he learned from his policeman father. It is always a strain to talk with Gary Cooper—his voice is so soft that his words are almost ununderstandable.

KAY FRANCIS.

Working or loafing Ralph Morgan always seems to be in a hurry. If you see a girl twisting a strand of hair round her finger while she reads between scenes, it is probably Sylvia Sidney. Douglass Montgomery is a paper-eater—given a theater ticket, he promptly munches its corners. Mae West stands and sits with such military erectness that she gives the impression of trying to conceal her short stature. Neil Hamilton is an habitual key-ring twirler.

Wonder why Beverly Roberts always wears a petulant expression? Spencer Tracy never walks with anyone without shuffling into step. Rosalind Russell invariably studies the luncheon menu in the studio cafe for a full five minutes and then orders a combination salad—it is a daily ritual. Wallace Beery is an inveterate whittler—but not a very skillful whittler. No matter how irked she is at the moment, Grace Moore can turn on the sweetness and light instantly if an interviewer arrives on the set.

In Arthur Treacher's contract with Twentieth Century-Fox is a clause guaranteeing him an annual vacation period of eight consecutive weeks—and Arthur, the most obliging soul in the world where anything else is concerned, guards that sacred clause as a tigress would guard her young. A few days ago—with the precious eight weeks half spent—he was awakened at the unholy hour of 2 a. m. by the clamor of the telephone. It was Darryl Zanuck. "I'm in the projection room," said the Czar of Twentieth, "and I've decided to reshoot one of your scenes in the Henie picture. Will you please report at the studio, made-up, at 6 o'clock." "Mr. Zanuck," Arthur replied as his stubborn British soul began to sizzle, "I'm in bed and I'm in the middle of my vacation. I've decided to ask you to take up my option which falls due next March. Will you please have the notice signed and ready when I report at the studio." And Mr. Zanuck did.

Set-visited with Claudette Colbert, who is working in final scenes for "Tonight's Our Night," and found her a very irked young lady. It seems the director—for some reason best known to himself—has been shooting most of the picture at night. Before starting the role, Claudette had ordered her house remodeled and din of hammers and saws prevented her from sleeping in the daytime.

Finally, in desperation, she installed a floodlighting system around her home and had the carpenters work at night. "They probably liked it," she told me. "I had to pay them time-and-a-half."

In Goldwyn's office is a girl who seems destined to high position, for she has earned the awed admiration of the impressionable Sam. A few weeks ago, six ballet dancers—Anchutina, Caccialanzo, Valleler, Mullsiomay, Kahrklin and Petolas—were imported for the "Goldwyn Follies." The great Goldyn, who has difficulty with much simpler words than those, gave up in despair—but the little girl rattles off their names as glibly as though they were her own. A genius. Sams calls her—not knowing that her brother plays football for Notre Dame.

Two Candelabra Used in Picture

Two enormous candelabra of Irish crystal, the only pair in existence, each worth a fortune and heavily insured with Lloyds of London, are making their debut in the movies.

Once in the time of Louis XVI they graced the grand salon of the famous French Chateau de Perpignac. Then came the French Revolution, the chateau was sacked. Everything movable was carried away, but not the candelabra.

Each weighing 1,500 pounds and standing 13 feet high, they were passed up by vandals. When after the Terror, descendants of the Perpignacs returned to their chateau, they found the candelabra unharmed.

But hard times came with the yeasr, the family languished, and finally in later years the candelabra were sold to an art dealer and taken to Paris.

There H. M. Warner saw them two years ago. He had in mind production of a lavish filmusical which he felt the candelabra would grace, and bought them for $40,000 each. They were brought in free from a ruinous duty under the custom clause exempting works of art over a 100 years old.

Military Style.

Eleanor Powell's military suits, designed after the uniforms worn by West Point cadets, promise to inaugurate a new fashion fad. These ensembles, designed by Dolly Tree, will be worn by the star in "Rosalie."

Letter Perfect.

Janet Beecher has never missed a line in all her years in pictures. She is one of the few actresses who was given an important screen part without a screen test.

The Post's New Yorker

By LEONARD LYONS

New York, Sept. 28.

JOE LOUIS, the heavyweight champion, has been signed to appear in a picture, for distribution in the Negro communities of America. Negotiations began after his fight with Max Baer, were dropped after the Schmeling kayo, and were resumed after the Braddock bout. A syndicate of independent theater owners, headed by Max Finkelstein, will produce the film . . . The John Roosevelt engagement wasn't supposed to be announced until his graduation from Harvard next spring. But Miss Clark, his financee, read a columnist's report of his attention to a young lady in Europe, and wanted the engagement placed on the record . . . Mme. Chiang Kai-shek, wife of China's Premier, saw "The Good Earth," and thought Luise Rainer's portrayal was perfect.

• • • •

HERBERT WILCOX, the British film producer, lives in the London house owned by Lord Stratfordham, whose family for generations has been friendly with members of the British royal family. And so whenever a member of the royal family gave birth, a tree was planted in the garden of Stratfordham's home . . . Of all the trees there, only two have withered away because of neglect—the trees planted to commemorate the births of Kaiser Wilhelm and King Edward VIII.

• • • •

UNIVERSAL NEWSREEL finally has been able to secure insurance on the life of Norman W. Alley, the cameraman sent to film the war scenes in China. Lloyd's issued a $10,000 policy for a $600 premium—for a period of three months. Three weeks ago, a $10,000 policy could be secured for a $350 premium, to cover a period of one year—Jack Foster, the newspaper man, will do the commentating for a new documentary film, "This Is China," which will open at the Cameo soon. Foster agreed to do the job on one condition—that his pay check be made to the order of the Chinese Red Cross Relief Fund . . . The only exclusive news-shot of the arrival of Mussolini's son was taken by Peters—of the anti-Fascist Daily Worker!

• • • •

CONGRATULATIONS DEPT.: "Fine thing. We just got married and you had the baby—Tallulah and John Emery" . . . "His name's G. M. Lyon? I'm sure the G. M. stands for G-Man—John Edgar Hoover" . . . "It's wonderful, wonderful—Luise Rainer and Clifford Odets" . . . "He only weighed 5 pounds 9 ounces? Well, look at my Billy Rose!—Fanny Brice" . . . "It's another 'Miracle'—Reina and Morris Gest" . . . "Okay, okay, George is the champ—Jack Dempsey" . . . "Is he young—and good-looking?—Peggy Joyce" . . . "It's legal!—Samuel S. Leibowitz."

• • • •

THE THEATER GUILD'S attorneys have notified the Harlem Theater Guild that their title is an infringement . . . The first of the Harlem Guild's plays, "How Come, Lawd," will open at the Forty-ninth Street Theater instead of the Bayes Theater. The latter is owned by an Italian syndicate, and the Harlemites still remember Ethiopia . . . Harry, owner of the famous Harry's Bar in Paris, is on the wagon, and has notified all his waiters that if they serve him any drinks—no matter how violent his demands—they'll be fired! . . . Billy Wilkerson of the Hollywood Reporter is authority for this: Goldwyn phoned Zanuck and said: "Darryl, we are both in great trouble." Zanuck asked why, and Goldwyn explained: "You have an actor I've got to get!"

• • • •

"MY SON, Leo Gorcey, portrayed the role of Spit in the stage and screen versions of 'Dead End,'" writes Mrs. Bernard Gorcey. "I went to see the picture and got the thrill of my life seeing my son in his role of the Squealer. I turned to a strange lady sitting next to me and asked her: 'How do you like that boy in his part?' . . . Instead of answering that he's splendid, the stranger said: 'Spit? Why, he's a dirty little rat!' I was tickled pink, anyway—for that's exactly the role he was portraying. Shouldn't I be proud?"

Never Saw Film But Acts in One

Reuben McDonald, 82, who has lived virtually his entire life in Trinity, California's most isolated county, on a farm some 12 miles from Weaverville, the county seat, has never in his life seen a motion picture. But this week he acted in one.

He played a small bit in Warner Brothers "Gold Is Where You Find It," starring George Brent and Olivia de Havilland, which is now on location in Trinity County, 750 miles from Hollywood.

McDonald, who stands erect and is hale and hearty in spite of his 82 years, has lived since his childhood on a small farm some distance off the narrow, winding State highway that twists through the Coast Range between Redding and Eureka, on the coast. He seldom goes beyond Weaverville, which he visits perhaps once a month.

Several days ago Michael Curtiz, who is directing "Gold Is Where You Find It," happened to pass McDonald's farm. Fascinated by the ancient farmhouse, which was built nearly 70 years ago, he stopped to inquire whether it could be used for one sequence of the picture. McDonald, who lives alone, said it could. So both McDonald and his home appear in the picture.

Troublesome.

Ruby Mercer, songstress, has named her new collie pup Pilikia. It is a Hawaiian name meaning trouble. The name fits the pup perfectly, avers the diva.

Seamstress.

Sixteen seamstresses have been put to work on the 28 gowns for Joan Crawford's wardrobe in "Mannequin," in which she will co-star with Spencer Tracy.

Charm Bracelets In Hollywood Use

Hollywood stars frequently solve the problem of appropriate daytime jewelry by wearing charm bracelets. Leah Ray has her favorite lines from a Keats poem, "Beauty is truth—truth beauty; That all ye know on earth and all ye need to know," engraved on a silver locket charm.

Jane Withers, who is too young to indulge in any other jewelry, wears all 62 of her miniature gold animal charms when she goes horseback riding, because her pony likes the tinkling sound of them. Virginia Fields' bracelet charms include miniature symbols of her favorite sports—a tiny tennis racket, fencing foils, a pair of ballet slippers and a diving board.

It's a Habit.

"Borrowing Trouble," current production in the popular Jones Family series, is the seventh feature built around this typical American family," the first, was completed Christmas Eve, 1935.

AMUSEMENTS

HERE'S A SHOW YOU CAN'T BEAT FOR ENTERTAINMENT!
Loew's CAPITOL
FRIDAY
FOOTBALL WAS NEVER LIKE THIS ... but the Ritzes never played football before
RITZ BROTHERS in "LIFE BEGINS IN COLLEGE" with JOAN DAVIS TONY MARTIN Gloria STUART
STAGE BIG APPLE REVUE featuring 16 DANCING MISS AMERICAS in the great dance sensation "THE BIG APPLE" and these headline Artists WILLIAM & JOE MANDELL LUBA MALINA • MINOR & ROY BILLY REED • NELSON'S CATS 3 YATES SISTERS
PHIL LAMPKIN'S CONCERT ORCHESTRA in Special Overture
Last 2 Days • JAMES CAGNEY in "SOMETHING TO SING ABOUT" Stage BOB CROSBY and his ORCHESTRA

Loew's PALACE
NOW
DEAD END
SYLVIA SIDNEY • JOEL McCREA

Loew's COLUMBIA
SONIA HENIE and TYRONE POWER
"THIN ICE"

RKO NOW KEITH'S
LAST 2 DAYS
Lovely DEANNA DURBIN
in "100 MEN and a GIRL"
with STOKOWSKI and MENJOU
Starting Friday
"WALTER WANGER'S "VOGUES of 1938"
All in ADVANCED TECHNICOLOR with
WARNER BAXTER
JOAN BENNETT
and the most photographed girls in the world

COLONEL JIMMY LAKE'S
GAYETY
NOW PLAYING
BOWERY BURLESQUERS
COMING SUNDAY
MISS JENNI McCAULEY

LITTLE 2nd Week
BENIAMINO GIGLI
Forever Yours
Also "MARCH OF TIME"

Constitution Hall Tues., Oct. 12
RIGOLETTO
Outstanding cast from leading Opera Cos
Tkts.: 50c to $4—Kitt's, 1330 G St., Wash. Pop. Opera Ass'n., Raleigh Hotel

TRANS-LUX THEATRE 14th St. at G
News: Legion, War, Gonzaga
Wins. Races
March of Time.
SHORT SUBJECTS

AMUSEMENTS
MRS. DORSEY'S 1937-38
CONCERTS
at Constitution Hall—18th and C Sts.
EVENING SERIES (5 Tues. eves. at 8:30): Rachmaninoff, Salzburg Opera Guild, Kreisler, Gina Cigna, Flagstad.
1st SUN. SERIES (3 Sun. Aft'ns at 4:00): Pons, Iturbi, Heifetz, Finnish Chorus, Pons, Nelson Eddy.
2nd SUN. SERIES (3 Sun. Aft'ns): Martini, Cossack Chorus, Menuhin, Grace Moore, Tibbett, Brailowski.
Series tickets (20% deposit accepted): $4.95, $6.60, $9, $12, inc. tax. Mrs. Dorsey's Bureau, 1330 G St. (Droop's). NA. 7151. Ask for circular.

Today's NEIGHBORHOOD Movies

CENTRAL 423 Ninth St. N.W. Phone Met. 2341.
Opens 11 A. M.
JEAN ARTHUR, RAY MILLAND in "EASY LIVING." Cartoon.

PENN 650 Pa. Ave. S.E. Phone Lin. 2179.
Matinee 2 P. M.
RONALD COLMAN-JANE WYATT in "LOST HORIZON." Also Mickey Mouse Cartoon.

SHERIDAN Ga. Ave. & Sheridan St. N.W. Rad. 2400.
Matinee 2 P. M.
SHIRLEY TEMPLE and VICTOR McLAGLEN in "WEE WILLIE WINKIE." Also Cartoon-News.

TIVOLI 14th & Park Rd. N.W. Columbia 1800.
Doors open 12:45; Show, 1.
RONALD COLMAN, JANE WYATT in Frank Capra's Greatest Production, "LOST HORIZON." Cartoon.

UPTOWN Conn. Ave. & Newark St. N.W. Clev. 5400.
Matinee 2 P. M.
RONALD COLMAN, JANE WYATT in "LOST HORIZON." Cartoon.

CALVERT 2324 Wisc. Ave. N.W. Cleveland 2345.
Matinee 2 P. M.
SHIRLEY TEMPLE and VICTOR McLAGLEN in "WEE WILLIE WINKIE." Also Cartoon.

ARLINGTON, VA.

WILSON 1700 Wilson Blvd. Opp. Colonial Village.
Eleanor Powell in "BROADWAY MELODY OF 1938."

ASHTON Clarendon, Va.
Gable and Harlow in "SARATOGA."

CIRCLE Home of "Microphonic Sound" Penna. Ave. at 21st St. N.W.
Edward Arnold, Cary Grant, Frances Farmer.
"THE TOAST OF NEW YORK"

DUMBARTON 1343 Wisconsin Ave.
Joe Penner, Harriet Hilliard in "NEW FACES OF 1937." Comedy.

FAIRLAWN ANACOSTIA, D. C.
Clark Gable, Jean Harlow, "SARATOGA." Cartoon.

SECO 8244 Ga. Ave., Silver Spring, Md.
"DOCTOR'S DIARY"
John Trent and Star Cast.

TAKOMA 4th and Butternut Sts. No Parking Troubles.
Robert Young
"MARRIED BEFORE BREAKFAST."
Anna Lee and Paul Robeson.
"KING SOLOMON'S MINES."

FALLS CHURCH, VA.

STATE Bobby Breen in "MAKE A WISH"
LEE Kenny Baker in "MR. DODD TAKES THE AIR."

STATE-BETHESDA 6970 Wisc. Ave. Bethesda, Md.
Freddie Bartholomew "CAPTAINS COURAGEOUS."
Gang Comedy and News.
Mat. Today, 2 P. M.—Continuous carnival of champs fight films. On at 2, 5, 8.

JESSE THEATER 18th & Irving Sts. N.W.
"MR. DODD TAKES THE AIR"
Kenny Baker, Jane Wyman.

SYLVAN 1st and R. I. Ave. N.W.
Double Feature.
"LOVE FROM A STRANGER."
Ann Harding, Basil Rathbone.
"ARMORED CAR."
Robert Wilcox.
Carrier Air-Conditioned

PALM THEATER DEL. RAY, VA.
Double Feature
"MARRY THE GIRL"
Hugh Herbert, Mary Boland
"THAT I MAY LIVE"
Rochelle Hudson.

NEWTON 12th and Newton Sts. N.E.
"TOFFEE."
Constance Bennett, Cary Grant.

HIPPODROME 8 Near 9th St.
Double Feature
Edwina Booth, "TRADER HORN."
Robert Wilcox, "MEN IN BLUE."

CAMEO MT. RAINIER, MD.
NOW SHOWING
Official Motion Pictures
CARNIVAL OF CHAMPS BOXING BOUTS
Cont. 6 to 11 P. M.
Also Tony Martin in "SING AND BE HAPPY."

ARCADE HYATTSVILLE, MD.
Today, Tomorrow, Fri.
Paul Muni, Luise Rainer, "THE GOOD EARTH."

RICHMOND ALEXANDRIA, VA.
Today, Tomorrow
Spencer Tracy—Luise Rainer "BIG CITY."

REED ALEXANDRIA, VA. Alex. 2445
Today
Sonja Henie—Tyrone Power in "THIN ICE."
Free Parking Space—200 Cars

MILO ROCKVILLE, MD.
Today
Robert Young in "MARRIED BEFORE BREAKFAST."
Free Parking

WARNER BROS. THEATRES
LOUIS BERNHEIMER'S THEATRES
DIRECTION SIDNEY LUST

Last 2 Days
EARLE
GARY COOPER & GEORGE RAFT
In Paramount's
"SOULS AT SEA"
—On the Stage—
INA RAY HUTTON and Her Melodears
Coming Friday
BETTE DAVIS & HENRY FONDA
In Warner Bros. Great
"That Certain Woman"
—On Stage—
XAVIER CUGAT & ORCH.

WARNER BROS.
METROPOLITAN
Last 2 Days
"THEY WON'T FORGET"
A Warner 1st Run Picture Now Warner Bros. with
CLAUDE RAINS • GLORIA DICKEN
EDWARD NORRIS • OTTO KRUGER
Coming Friday
"BULLDOG DRUMMOND COMES BACK"
A Paramount Picture With
JOHN BARRYMORE
JOHN HOWARD

NATIONAL
Beginning Next Monday
—Seat Sale Now—
First Subscription Play, Theatre Guild and American Theatre Society.
The Theatre Guild, Inc., Presents Gaston Baty's Dramatization of Flaubert's Novel
Adapted by Benn W. Levy
"Madame Bovary"
With CONSTANCE CUMMINGS
Directed by Benn W. Levy
Settings and Costumes by Lee Simonson
Nights—Orch., $2.50; Bal., $2.00, $1.50, $1.00; 2nd Bal., 77c. Mats., Wed. and Sat.—Orch., $2.00; Bal., $1.00, $1.50, $1.00; 2nd Bal., 77c. Plus tax.

AMUSEMENTS
BELASCO OPPOSITE WHITE HOUSE
NAtional 0149
NOW SHOWING
Warning!
Because of the delicate subject and scenes, men and women cannot be admitted together to see this attraction.
STAGE & FILM ATTRACTION
SEX MADNESS
TODAY, THURS. & FRI. FOR
WOMEN ONLY
SATURDAY for
MEN ONLY
ALSO ADDED FEATURE
"FALSE SHAME"
ON THE STAGE | RADIO'S FRIENDLY ADVISOR IN PERSON
The Voice of a Thousand Experiences

Red Cry Used As Bug-a-Boo, C.I.O Aide Says

John Brophy, Lewis Union Director, Addresses Catholic Women.

...Continued from Page 1.

As this principle is being recognized, he said, tranquillity is taking the place of turmoil.

After the question and answer session, Brophy described it as "spirited, but friendly." He was recognized and pointed out by Dr. Elizabeth Christman, executive secretary of the National Women's Trade Union League, who had spoken on "The Value of Trade Union Organization and Collective Bargaining for Women Workers."

At last night's general session in the ballroom of the Mayflower, the Most Rev. James E. Kearney, Bishop of Salt Lake and Bishop-elect of Rochester, vigorously denounced the communistic philosophy of life.

America Faces Choice.

"Eventually," he said, "America must choose between two philosophies of men; two outlooks on human nature from which social workers may choose. We might call one the atheistic-Communist, and the other the Christian.

"The atheistic-communistic philosophy of life says that man is only an economic animal; has no soul which is capable of entering into communion with God; has no conscience for whose deliverance he is responsible before a Divine Justice; has no destiny except to pile up wealth for society, and at the end to throw himself as a stick into the great social bonfire to keep it blazing for the next generation.

"The other philosophy of life is the Christian, which holds that man is a creature composed of body and soul, and made to the image and likeness of God, a member of two kingdoms: One, the state, whose end is the temporal good; and the other, the spiritual, whose end is the beatific vision of the God of Love who made him.

Dissatisfaction Predicted.

"If the atheistic and communistic view of man is allowed to prevail, as it now does in so many places, what kind of a response will be given our Nation in the training of youth? The answer is clear. The response will be a generation which will desire more and thank less; a social order in which no man will be satisfied with his economic lot.

"We will creat a Nation in which people will say: 'If this life is all, why should I not have all I can get? Why should I not say the state owes me a living, whether I work for it or not? What answer can we give? There is none. Put God out of the souls of men, and the more they will stretch out their itching palms to receive; take God away from the soul of man and his dignity and his moral responsibility as a son of God soon follow."

The Right Rev. Joseph M. Corrigan, S. T. D., rector of Catholic University, told the women delegates that the happiest sign in the educational world today, "slight as yet though it be," is the evidence of discontent with the absolute perversion of the word education which has come to pass in the last half century.

Mgr. Corrigan continued:

"Instead of the true drawing out, the true development of the faculties of the mind and will, which is the true purpose of education, there has been going on for three generations an increasing tendency to make education a factual cramming of the mind.

"Fact-Cramming" Hit.

"We, in this generation, have seen this condition at what we can hope was its peak, when a man's education is judged by the number of credit hours he has been exposed to the unrelated and very often unfounded opinions of the one presuming to teach. These opinions interspersed among the undigested facts handed out to the maturing mind, and even to the mature mind, constituted a hopeless vagary, masquerading very often as philosophy.

"Add to this the absolute divorce of religion from any part even in this fact-cramming and you have the full view of the sapping and undermining which have finally reduced this Nation to the point where between 60 and 70 per cent of its citizens have no goal but the satisfying of material ambition.

"The evidence of discontent with this situation, which we have called slight, is to be seen in the return here and there in our greater secular schools to courses in scholastic philosophy, the recall of St. Thomas Aquinas to the philosophy departments of our great universities. The same hopeful evidence comes from the antipodal direction of the United States Criminal Investigation Department."

Miss Anne Sarachon Hooley told the council that American youth is revolting against the tawdry and is seeking truth in beauty.

Wirephoto: Safe From War Zone

Copyright by the Associated Press.

Mrs. J. R. Lanigan, of Washington, D. C., and her year-old son, John Dennis, family of the first U. S. Marine officer to be relieved from duty in China since hostilities began, shown arriving at San Francisco yesterday. The suit the boy is wearing was knitted by his mother while shells were bursting not far from their Shanghai home.

Loyalists Seize Strategic Post Outside Madrid

Insurgent Armies Mass for 2 Crucial Drives on Gijon Front.

By the Associated Press.

Madrid, Sept. 28.—Seven hours of hard hand-to-hand fighting enabled Spanish government troops today to occupy a strategic insurgent outpost dominating siege lines in the Usera suburbs south of Madrid.

The attack followed a long insurgent artillery bombardment of government positions in adjacent Perales suburb. The cessation of artillery fire was the signal for the drive against the Usera outpost. The government troops exploded a mine near the insurgent intrenchments centered in a ruined house, and made a bayonet charge on the insurgent positions.

Rebels Mass Near Gijon.

Meanwhile, insurgent armies massed tonight for two crucial drives in north Spain, against Gijon on the Bay of Biscay, and in the eastern, Aragon, front south of the French border.

Driving from the south and east, insurgents captured Ribadesella, one of the chief obstacles on the march to Gijon, last government port on the Biscayan Coast. Ribadella's normal population of 20,000 had dwindled to 7,000, insurgents said, but the city itself was not damaged badly.

Another insurgent army, at 250,000 troops, was mobilized for a critical phase of the civil war in the northeast. Its objective was to control that France opens its frontier to the areas over which government troops might import munitions in the event transport of war materials.

Franco Changes Command.

Gen. Francisco Franco's huge Aragon army was placed under the command of Gen. Jose Moscardo, who guided 1,760 soldiers and civilians through the historic 72-day siege of the Toledo Alcazar, which was lifted one year ago today.

Breat rations in Madrid were increased, but noncombatants were ordered by a government edict to reduce their amount of bedding. Soft rolls and soft white bread were banned.

Federal Reserve Director Passes

Robert Wardrop, 87, director of the Federal Reserve Bank at Cleveland, and chairman of the board of the First National Bank of Pittsburgh since 1921, died Monday in Pittsburgh, it was learned here yesterday. Burial will be today in Sewickley, Pa.

Born in Alleghany, Pa., July 17, 1850, Mr. Wardrop entered the banking business in 1869, with the firm of Ira B. McVay & Co. Later he served the Pennsylvania Lead Co. as treasurer until 1891 when he joined the Tradesman's National Bank as vice president and cashier.

He became president of the Peoples National Bank of Pittsburgh in 1904, serving in that position until the Peoples National Bank merged with the First National Bank of Pittsburgh in 1921. He had served as Federal Reserve bank director since 1914.

Mr. Wardrop was a graduate of Western University in Pittsburgh, now the University of Pittsburgh. He had made his home in Sewickley.

Wardrop is survived by his wife, Mrs. Agnes Miller Wardrop; one daughter, Elizabeth Thompson Wardrop; one son, W. Miller Wardrop, assistant to the general manager of the Pennsylvania Railroad at Pittsburgh, and one sister, Margaret R. Wardrop.

3 American Refugees Arrive in Kobe Safely

The State Department said yesterday the American Consul at Kobe, Winthrop R. Scott, had reported to the Department that the following Americans arrived at Kobe from Shanghai on September 26:

Miss B. E. Atkins, St. Cloud, Minn.; Mrs. Joyce F. Granger, Philadelphia, Pa., and D. B. Ruttensutter, Cleveland, Ohio.

$345,011 Tax Suit Filed Against Capone by State

Chicago, Sept. 28 (AP).—United States Attorney Michael L. Igoe and his assistant, David Bazelton, filed suit in Federal court today seeking to collect $345,011 from Al Capone in income taxes, penalties and interest for the years 1924 to 1925.

Capone is serving ten years at Alcatraz Federal Penitentiary for evasion of income taxes.

Burial Tomorrow For Mrs. Waudby

The funeral of Mrs. Cora C. Waudby, wife of William S. Waudby, of the Jefferson Apartments, will be held tomorrow evening at 8 o'clock at Hines funeral home. Mrs. Waudby died on Wednesday night at her residence after a short illness. She was a native of Rochester, N. Y., having been born there on October 6, 1870. In 1900 she was married to William S. Waudby, then associated with the Census Bureau, and they came to Washington to make their home.

For 24 years she was prominent in local Christian Science circles and was many years a practitioner and a member of the Fourth Church. She was formerly associated with the Order of the Eastern Star and the Readers Forum.

Besides her husband, Mrs. Waudby leaves a daughter, Mrs. W. M. Champayne, of El Paso, Tex., and a son, Leslie D. Waudby, of Washington.

The funeral services tomorrow evening will be in charge of Edwin J. Grayson, formerly first reader of the Third Church of Christ Science, of Washington.

Nearly everyone knows that
KIDNEY TROUBLE
is often associated with serious diseases. Don't take chances . . . backache, dizziness, shortness of breath, headaches are symptoms dangerous to health. Maybe the ankles swell . . . does the urinalysis show albumen or casts? Learn how Mountain Valley Mineral Water from Hot Springs, Ark., can help you. Phone ME. 1062 or write for a case today or literature.
MOUNTAIN VALLEY MINERAL WATER
1405 K N.W. ME. 1062

Fresh Nuts Daily
National Peanut Corporation
705 15th St. N.W.
Between Portal and Peoples Drug. Only Washington Store.
Open Every Evening and Sunday

LOANS
On Diamonds, Watches, Jewelry, Guns, Cameras, Musical Instruments, etc.
Lowest Rates Possible — Unredeemed Pledges For Sale
Take Any Car Leaving 11th and Pa. Ave.
Established 1890
HORNINGS
OPP. WASHINGTON AIRPORT

2 HOUR DRY CLEANING
HATS-Cleaned While
SUITS-Pressed U
SHOES-Rebuilt Wait
8 PRIVATE DRESSING BOOTHS
Grand Central Valet Inc.
1405 H. ST. N.W.

Mrs. W. R. DuBose Dies at Her Home

Mrs. Katie Bibb DuBose, a resident of Washington for the past 35 years, died yesterday at her home, 2122 California street northwest. She was 82 years old.

A native of Charlotteville, Va., Mrs. DuBose was the widow of Commander William Richards DuBose, retired medical officer of the United States Navy, who died in February of this year. She was a member of the New York Avenue Presbyterian Church.

Surviving are her son, Rear Admiral DuBose, chief of the Bureau of Construction and Repair, and a daughter, Mrs. A. Chester Flather, of 4339 Garfield street northwest. Interment will be at the Naval Academy Cemetery, Annapolis, tomorrow at 3 p. m.

Md. Board Adds $1,400 To Winter Show Prizes

Baltimore, Md., Sept. 28 (AP).—The Maryland State Fair board added $1,400 today to prizes available for best products displayed at the winter show of farm produce.

The show is held each year during the meeting of the Maryland Agricultural Society. Maryland Farm Bureau and affiliated organizations.

The fair board set aside $425 of its allotment for poultry prizes, $350 for corn, $200 for horticultural exhibits, $100 for tobacco, $125 for grain, $150 for potatoes and $50 for bees.

First N. Y. Mixed Jury Convicts Adultress

New York, Sept. 28 (U.P.).—The first mixed jury in New York history today convicted a woman of adultery, in a divorce action before Supreme Court Justice Salvatore A. Cotillo.

The jury of six men and six women, after two days of testimony, deliberated an hour and 15 minutes in convicting Mrs. Mae Jackson, of Westwood, N. J.

STENOGRAPHERS! Shake off office blues by taking the quick course in high spirits as offered at the Mayfair, 13th and F!

WINSLOW PAINTS
Devoe & Reynolds Paints
Benjamin Moore's Paints
922 N. Y. Ave. NAtional 8610

Furnace Parts
Grate Bars, etc.
Phone Orders ATl. 1400
Hechinger Co

Lose Unsightly FAT!
Quickly—Safely with WATE-OFF
The new improved WATE-OFF WAY makes this possible—without endangering health—without use of harmful drugs or weakening laxatives—without strenuous exercising—without starvation dieting. Go to your drug store today and purchase a box of WATE-OFF Tablets. You've seen these tablets advertised in such fine magazines as Pictorial Review, Physical Culture and others, at $2.45. Now, at the new reduced price, they will cost you only $1.19. You take these tablets at the rate of from 3 to 6 a day, according to the amount of weight you want to lose. You take them along with your meals and, as you will find, the WATE-OFF WAY instructs you to eat three generous, appetite-satisfying meals a day—every day. In other words, no starvation dieting is required when you follow the WATE-OFF WAY—no strenuous exercising—and above all, no dangerous drugs are used in WATE-OFF Tablets—none whatsoever. This is positively guaranteed.
Wate-Off Tablets $1.19
THE VITA HEALTH FOOD CO.
3040 14th St. N.W. 1338 H St. N.W.
For Delivery call CO. 3030
Affidavit
NO HARMFUL DRUGS
I hereby certify that WATE-OFF Tablets contain no dinitrophenol—no thyroid extracts—no harmful salt laxatives or other dangerous drugs of any kind.
(Signed) Robert Platt, Chemist

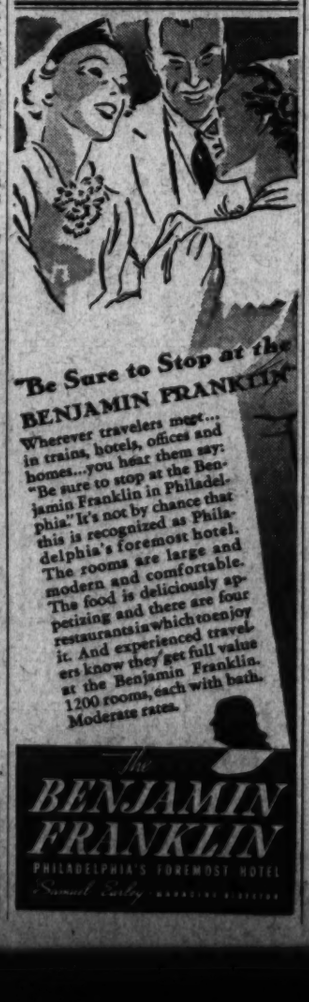
"Be Sure to Stop at the BENJAMIN FRANKLIN"
Wherever travelers meet... in trains, hotels, offices and homes...you hear them say: "Be sure to stop at the Benjamin Franklin in Philadelphia." It's not by chance that this is recognized as Philadelphia's foremost hotel. The rooms are large and modern and comfortable. The food is deliciously appetizing and there are four restaurants in which to enjoy it. And experienced travelers know they get full value at the Benjamin Franklin. 1200 rooms, each with bath. Moderate rates.
The BENJAMIN FRANKLIN
PHILADELPHIA'S FOREMOST HOTEL
Samuel Earley, Managing Director

Have you an Eye for GOOD BUSINESS?
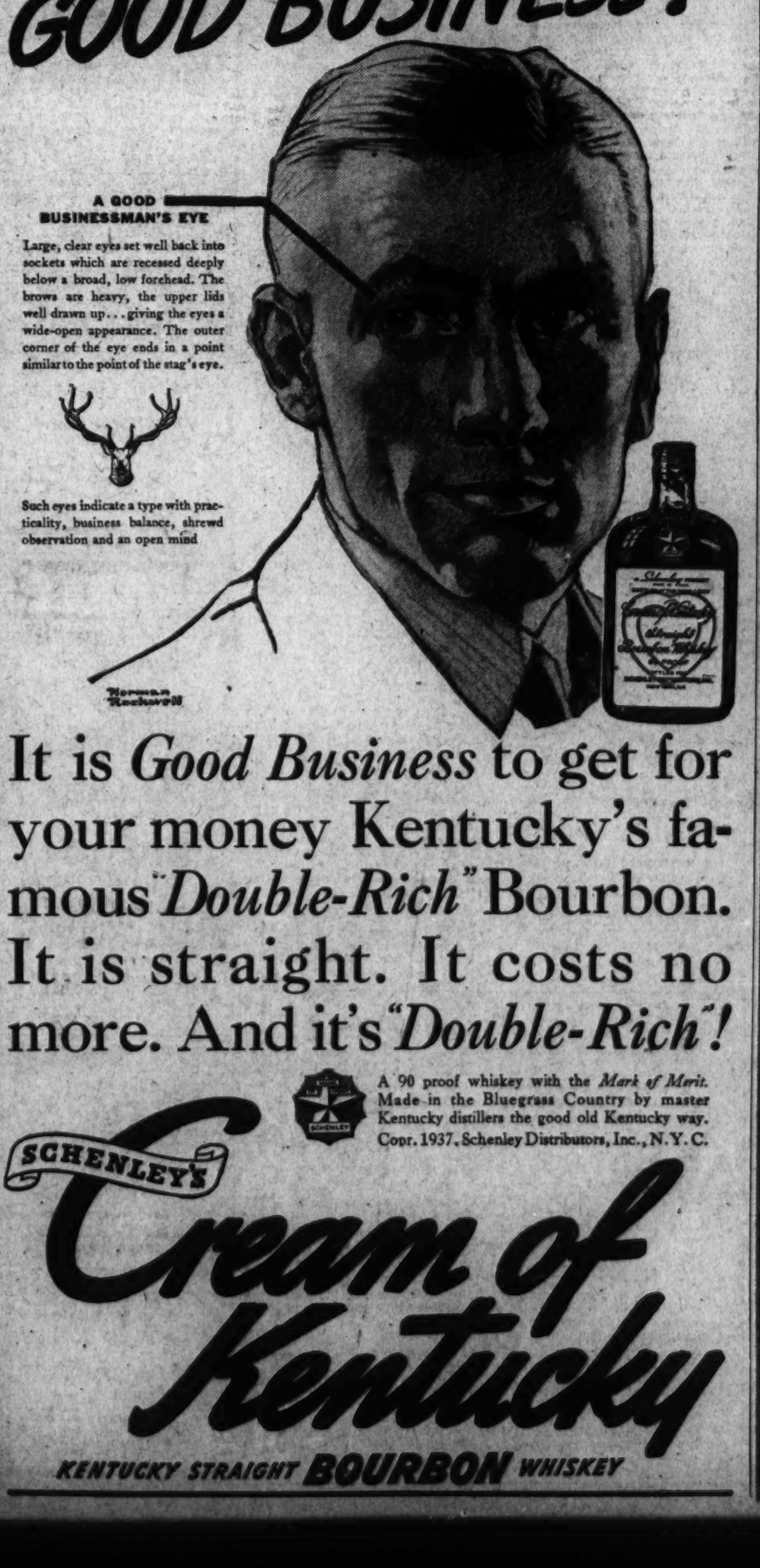
A GOOD BUSINESSMAN'S EYE
Large, clear eyes set well back into sockets which are recessed deeply below a broad, low forehead. The brows are heavy, the upper lids well drawn up... giving the eyes a wide-open appearance. The outer corner of the eye ends in a point similar to the point of the stag's eye.
Such eyes indicate a type with practicality, business balance, shrewd observation and an open mind
Norman Rockwell
It is *Good Business* to get for your money Kentucky's famous *"Double-Rich"* Bourbon. It is straight. It costs no more. And it's *"Double-Rich"*!
A 90 proof whiskey with the *Mark of Merit*. Made in the Bluegrass Country by master Kentucky distillers the good old Kentucky way.
Copr. 1937, Schenley Distributors, Inc., N.Y.C.
SCHENLEY'S Cream of Kentucky
KENTUCKY STRAIGHT BOURBON WHISKEY

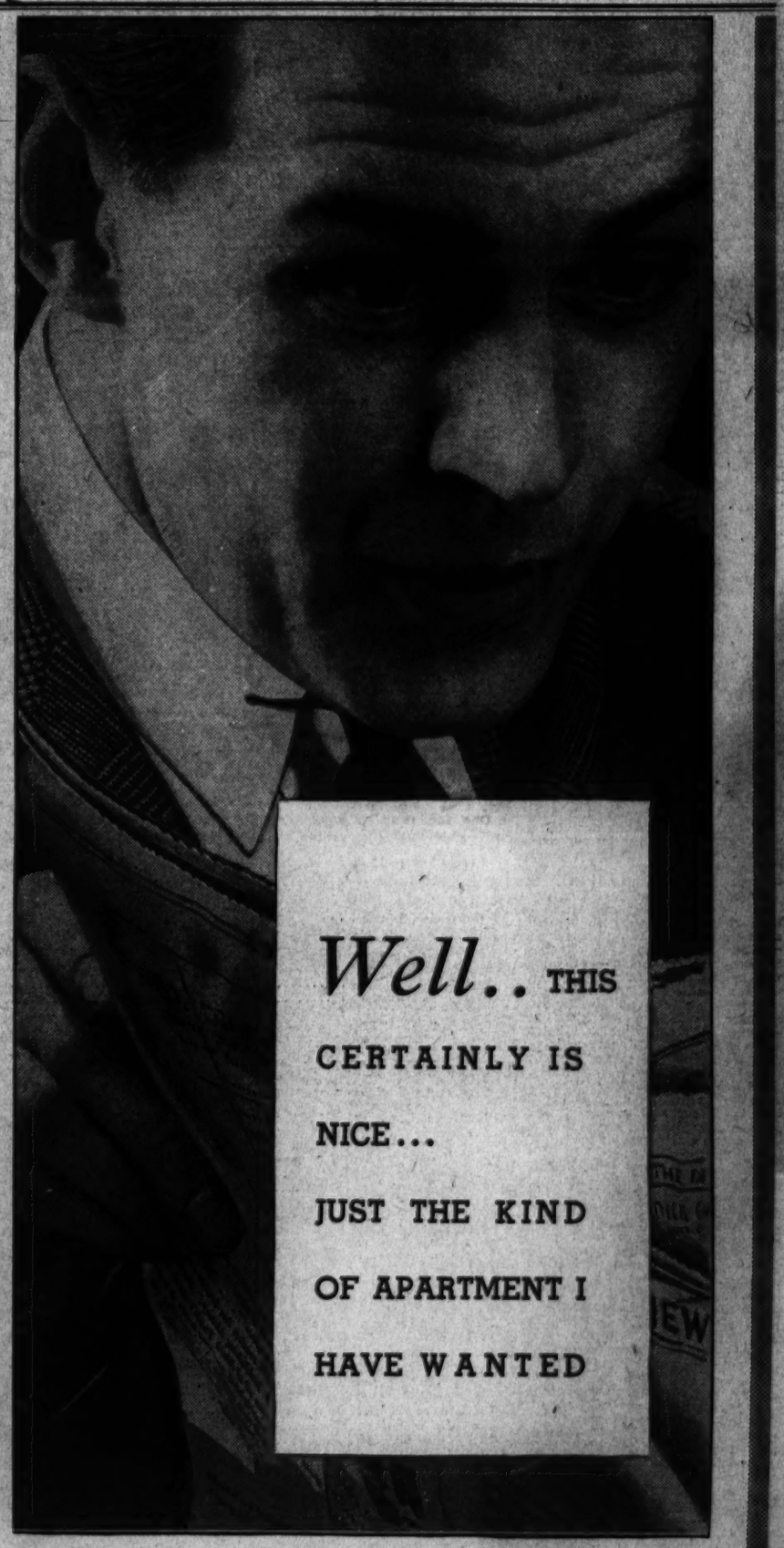
Well.. THIS CERTAINLY IS NICE... JUST THE KIND OF APARTMENT I HAVE WANTED
AND JUST THE PLACE YOU WANT—IS IN A POST WANT AD
This business of finding the right kind of apartment can be made short and snappy—or long and irksome. Post Want Ads give you an entree into vacancies you would never see or hear about. That's why alert apartment-hunters read Post Want Ads. You'll not only learn which apartments are available in leading apartment buildings but you will also find vacancies in private homes as well.
Read POST WANT ADS
—if you want a good place to live

Let All Share Cheaper Power, Roosevelt Plea

Bonneville Speech Indorses Norris Policy, Promises Balanced Budget.

Continued from Page 1.

development on the St. Lawrence—which, incidentally, is still on paper.

Bonneville Dam, however, after four years is reality, and now that Army engineers have finished their work and the time has arrived to install generators and dynamos, the Northwest is agitated over what shall be done with the power from that project.

Mr. Roosevelt gave his answer today, indicating that the Rural Electrification Administration would construct transmission lines to carry this power hundreds of miles from its source to homes in small communities and into farms in Washington and Oregon.

In giving that answer he sided against those, including Gov. Charles H. Martin, of Oregon, and business interests of Portland who proposed that Bonneville power be sold at the dam switchboard, as encouragement to large industries to locate in the Columbia River Valley and in nearby Portland.

Indeed, the President maintained that there is "inherent weakness in cities which become too large and inherent strength in a wider geographical distribution of population." He said he did not mean that such cities as Portland, Seattle, Tacoma and Spokane should stop their growth, but that "their healthiest growth actually depends on a simultaneous healthy growth of every smaller community within a radius of hundreds of miles."

Promises Bring Cheers.

Mr. Roosevelt interpolated into his speech a promise that other dams would be built on the Columbia River, in addition to Bonneville and Grand Coulee, which when completed will be able to generate more power than any other similar development in the world. This remark brought cheers from an audience that did not seem enthusiastic about his announced intention to make Bonneville power available for communities and farms hundreds of miles away.

The President was applauded when he promised—again interpolating—a balanced budget by next July. He also was cheered when he took a slap at those who charged he would interfere with individual liberty, and again when he said it was better for this country to spend its money for power dams than for huge armaments programs. After inspecting Bonneville Dam, with its $500,000 lift for salmon going up Columbia River, the President started on a 148-mile motor drive which took him to Timberline on Mount Hood and ended in Vancouver, Wash. There he entrained for Seattle, where he will arrive later tonight to visit Mr. and Mrs. John Boettiger, son-in-law and daughter, until Thursday.

At Mount Hood's Timberline Lodge, in full sight of that peak's glaciers, Mr. Roosevelt dedicated Alpine Hotel, built by WPA at a cost of $650,000, to the use or prospective thousands of Americans who want to know their country better. The Timberline Lodge is a gorgeous hostelry designed after those in the Alps and with every convenience. But difficulty is being experienced already in leasing it to a concessionaire. After luncheon on salmon steak and other Oregon delicacies at Timberline Lodge, Mr. Roosevelt and his party sped to Portland, Oreg., where the President was greeted by crowds which filled the streets of the business section of that city. One estimate of the crowd was 100,000 persons.

From Portland, the President went by automobile across the Columbia River to Vancouver, where people also jammed the streets and had to be pushed back by soldiery at the railroad station.

Beyond all doubt, the highlight of the day was the President's pronouncement regarding distribution of Bonneville power, which, however, will not be generated in large volume for another year or two. The policy he announced was in line with proposals coming from such public power ownership enthusiasts as Senator Norris, Secretary Harold L. Ickes, Representative Walter M. Pierce (Democrat), of Oregon and Benjamin Cohen, of the Works Progress Administration and the National Power Policy Committee.

Part of the opposition to such a policy apparently comes from the desire of private electrical utilities to keep Bonneville power within as restricted an area as possible and away from municipally-owned plants in the hinterland. But some of the Oregon opposition also is due to the fear that the State of Washington will turn out to be the chief beneficiary of the Bonneville project.

Oregonians point out that the congressional act governing Bonneville provides that 50 per cent of the power generated must go to publicly-owned systems and that Oregon now has few such systems, whereas Washington has a number and therefore can take advantage of this electricity at "postage stamp" rates. Oregonians also point to reports—which appear reliable—that SEC Commissioner J. D. Ross, on leave of absence as manager of Seattle's municipally-owned power system, will be named administrator of Bonneville project. They argue his sympathies are with Washington and that Oregon will be slighted.

At all events Mr. Roosevelt's speech at Bonneville today is expected to have political repercussions throughout the Northwest and perhaps throughout the Nation because it blazes a course which may be expected to govern other regional power developments.

In connection with his declaration of power policy, Mr. Roosevelt made two significant remarks. One was to the effect that regional authorities would be of assistance in budgeting public works expenditures and that he expected to have the Federal budget "definitely balanced by next July."

The other remark regarded as significant was his denunciation of those "who talk glibly of the right of any individual to do anything he wants with any of his property."

"My conception of liberty," he asserted, "does not permit an individual citizen or group of citizens to commit acts of depredation against nature in such a way as to harm their neighbors and especially to harm the future generations of Americans."

This contention could be made in behalf of the renewal of crop control legislation as well as in support of a water and land conservation program.

Attractions at Capital Night Spots

Charlie Wright returns to Washington after five months in London to open the Raleigh's Pall Mall Room tomorrow night. With Sonny Kendis and orchestra costarring. Helen Nip is on view in "Swing Time Revue," premiere week's attraction at Bamboo Gardens.

What's Going On and Where

Luncheons.

Zonta Club, Y. W. C. A., Seventeenth and K streets northwest, 1 p. m.

Monarch Club, Willard Hotel, 12:15 p. m.

Rotary Club, Willard Hotel, 12:30 p. m.

Soroptimist Club, Willard Hotel, 1 p. m.

Electrical Institute, Carlton Hotel, 12:30 p. m.

National Council of Catholic Women, Mayflower Hotel, 12:30 p. m.

Lions Club, Mayflower Hotel, 12:30 p. m.

Dinners.

General Electric Supply Corporation, Mayflower Hotel, 6:30 p. m.

The Credit Bureau, Willard Hotel, 6:30 p. m.

Banquet—National Council of Catholic Women, Mayflower Hotel, 7 p. m.

Meetings.

National Council of Catholic Women, Mayflower Hotel, 9:30 a. m.

Washington Hairdressers Association, Mayflower Hotel, 8 p. m.

Southeastern Passenger Association Board, Carlton Hotel, 2 p. m.

Washington Philatelic Society, Carlton Hotel, 8 p. m.

Convention International Association for Identification, Willard Hotel, 10 a. m.

The Post Radio Time-Table

Wednesday, September 29 — Washington — Eastern Standard Time.

	WRC 316M—950KC	WMAL 476M—630KC	WOL 229M—1,310KC	WJSV 206M—1,460KC	
6:00	Gordon				6:00
6:15	Hittenmark				6:15
6:30	" "	Today's Prelude,			6:30
6:45	" "	Jim McGrath			6:45
7:00	" "	" "	Art Brown	Sun Dial	7:00
7:15	" "	" "	" "	" "	7:15
7:30	" "	Station PDS	News	" "	7:30
7:45	" "	" "	Art Brown	" "	7:45
8:00	News	" "	" "	" "	8:00
8:15	Gordon	" "	" "	" "	8:15
8:30	Hittenmark	William Meeder	" "	" "	8:30
8:45	" "	Four Showmen	News	" "	8:45
9:00	" "	News	Art Brown	" "	9:00
9:15	" "	Chicago	" "	" "	9:15
9:30	Streamliners	Breakfast Club	Music	Berch & Boys	9:30
9:45	Morning Glories	Landt Trio	News; Polica	B. Children	9:45
10:00	Mrs. Wiggs	Mary Marlin	Mel. Sweetheart	Kitty Kelly	10:00
10:15	Other Wife	Vaughn de Leath	Choir Loft	Myrt and Marge	10:15
10:30	Just Plain Bill	Mountain Man	Get This to Music	Tony Wons	10:30
10:45	Today's Ch'dren	Doctor Says	Organ Recital	Betty Hudson	10:45
11:00	David Harum	The O'Neills	Music	Magazine of the Air	11:00
11:15	Backstage Wife	Road of Life	Raoul Nadeau Or.		11:15
11:30	Be Charming	Vic and Sade	Music	Big Sister	11:30
11:45	Hello Peggy	Edward MacHugh	D. A. R. Program	R. Life Stories	11:45
	AFTERNOON PROGRAMS.				
12:00	News; Music	Trail Finder	N. Brokenshire	Cheri, 3 Notes	12:00
12:15	The Goldbergs	News	News	News Parade	12:15
12:30	Three Marshalls	National Farm	Bill Lewis	Helen Trent	12:30
12:45	Joe White	and Home Hour	Merry-Go-Round	O. Gal Sunday	12:45
1:00	Three Rancheros	National Farm	" "	Betty and Bob	1:00
1:15	Words and	and Home Hour	Grange Day	Betty Crocker	1:15
1:30	Music	Love and Learn	Songs of Long	Grimm's Daughter	1:30
1:45	D. Harding's Wife	Grace and Scotty	Ago	H'wood in Prison	1:45
2:00	Music of the	Military Band	Tony Wakeman	Woman's News	2:00
2:15	Moment	Concert	" "	Rhythms	2:15
2:30	Mary Mason	Consumers' Prog.	" "	Montana Slim	2:30
2:45	" "	Alice H. Drake	" "	Bet. Bookends	2:45
3:00	P. Young's Family	Continental	News	Home Counsel	3:00
3:15	Ma Perkins	Varieties	Tony Wakeman	Manhattan Mat	3:15
3:30	Vic and Sade	Kidoodlers	" "	Concert Hall	3:30
3:45	The O'Neills	Shafter, Brenner	" "	" "	3:45
4:00	Lorenzo Jones	Club Matinee	" "	Dance Time	4:00
4:15	Guiding Light	" "	Ladies' Handicap	" "	4:15
4:30	Mary Marlin	" "	" "	Ann Leaf	4:30
4:45	N. B. C. Program	" "	Tony Wakeman	Acad. Medicine	4:45
5:00	Sundown Revue	News	Pappy's Cut Ups	Ann Leaf	5:00
5:15	" "	Tea Time	Len Salvo	" "	5:15
5:30	Jack Armstrong	Singing Lady	Cocktail Capers	Women in News	5:30
5:45	Orphan Annie	Tom Mix	" "	Rhythms	5:45
	EVENING PROGRAMS.				
6:00	News; Music	Dinner Hour	Sports Resume	News; Music	6:00
6:15	Dinner Dance	" "	News	Arch McDonald	6:15
6:30	" "	" "	Music	Talk; Sports	6:30
6:45	" "	Lowell Thomas	Johnson Family	Dr. Harman Lui	6:45
7:00	Amos 'n' Andy	Easy Aces	Four Californians	Poetic Melodies	7:00
7:15	Uncle Ezra	Nola Day	Five-Star Final	McDonald A'niv.	7:15
7:30	Novel Interlude	Mario Cozzi	Music	Freeman's Orch.	7:30
7:45	Ink Spots	Evening Album	Places to Go	Boake Carter	7:45
8:00	One Man's	Eddy Duchin's	Tonic Time	Cavalcade of	8:00
8:15	Family	Orchestra	Piano Duo	America	8:15
8:30	Wayne King's	Mary Small's	You Be the Judge	Eddie Cantor	8:30
8:45	Orchestra	Junior Revue	Success Story	" "	8:45
9:00	Town Hall	N. B. C. Symphony	Waring's Orch.	Kostelanetz's	9:00
9:15	Tonight	Orchestra	Sanders' Orch.	Orchestra	9:15
9:30	" "	" "	Elder Michaux	Beauty Box	9:30
9:45	" "	" "	" "	Theater	9:45
10:00	Your Hit	Hugh Johnson	Guy Lombardo's	Gang Busters	10:00
10:15	Parade	Joan Edwards	Orchestra	" "	10:15
10:30	" "	N. B. C. Minstrel	Melodies From	Del Casino	10:30
10:45	Alistaire Cooke	Show	the Skies	Eva'geline Booth	10:45
11:00	News; Sports	News	Art Brown	Arch	11:00
11:15	Night Owl	Slumber Hour	" "	McDonald	11:15
11:30	Midnite Frolic	" "	News; Orchestra	News; Music	11:30
11:45	" "	" "	Weems' Orch.	Pryor's Orch.	11:45
12:00	Mart Kenny's	Night Watchman	Geo. Olsen's	Frank Dailey's	12:00
12:15	Orchestra	(Until 2 a. m.)	Orchestra	Orchestra	12:15
12:30	Lights Out		Fred Waring's	Red Norvo's	12:30
12:45	" "		Orchestra	Orchestra	12:45
1:00	Sign off		Sign Off	Sign Off	1:00

Wright to Open Raleigh Hotel's New Night Spot

Premiere of Pall Mall Room Scheduled for Tomorrow.

By Chanticleer

Washington's own Charlie Wright returns from a five-month engagement in London, at the famous Ritz Bar, to open the Raleigh's Pall Mall Room tomorrow night, sharing honors with Sonny Kendis and his orchestra, who come direct from Manhattan's smart Stork Club.

Charlie has been entertaining Londoners with his little sophisticated stories in song—about Natacha, who wanted to ballet with Nijinsky, but ended with Minsky. And then there's Nancy Brown, the West Virginia lass who came rolling down the mountain.

Oh, yes, Audrey Sieber, that lovely mistress of ceremonies at the Earle, will be on hand for the premiere to personally see that her old friend, Charlie, gets presented in the best fashion.

• • • •

Friday night sees the grand opening of the Shoreham's Blue Room. With a special Chef Jacques dinner and dancing and singing by Janette Hackett's De Lovelies. Girls they are with personality, girls neither tall nor short, nor all blondes, nor all brunettes—just the kind every man would probably choose to dance with. If he could choose, no doubt. Transparent spun glass, in firefly color, has been utilized for the gowns in the "Firefly" number. Coral fringe and Hawaiian leis are the costuming relief for the Coral Sirens number, with silver palm fronds for fans. John Barker, juvenile hit of Broadway, also will be on hand.

• • • • •

Yevo and Daro are featured in a modern tango, a Continental rhumba and an Arabian romance at the Lotus this week, with Bill Strickland and his orchestra playing for your dancing. The three floor shows daily also present "Satch and Satchel" in Nagasaki, a sort of delirium of song and dance; and Marion Dawn and Buddy Shaner, singing with the band; Joey Dean, featured in "Happy Feet," and Al Norton as master of ceremonies.

Johnny Slaughter's trio is on deck at the Annapolis' new Anchor Room, with Evelyn Knight warbling as sweetly as any little songstress in town . . . Down at Brinkley's the popular Southeast spot, a change or two has been made in the ork and the latest reports from customers indicate the music is better than ever . . .

Bambo Gardess took off to a most auspicious start last night—in the convenient location known as La Paree last season. A swell floor show and a complete overhauling of the spacious rooms have guaranteed that this new bidder for the "what to do after dark?" answer is going to go places. Ross Cullen, of whom there has never been more popular a musician in these home precincts, is presented with his own band.

• • • •

There's always an air of mystery about the Mayfair when Boss Jimmy Byrd is in New York scouting for talent. Since Beverly Stull ended her engagement Boss Byrd has been scouting no end. In the meantime, Jack and Leo entertain . . . Helen Forrest has the distinction of twice having turned down a widely known orchestra maestro with a swell job and big money as the reward for saying "Sure, I'll sing with your organization." Helen just likes the Madrillon and the swell band at the Madrillon (which would be Johnnie Shaw's) and she prefers to remain right here with Washingtonians.

• • • •

Fall plans at the Hi Hat definitely include holding on to the Three M's as the leading musical attraction—and the addition of a singing cigaret girl. She'll be Helen Malcolm, who returns on popular demand . . . Boulevard Farms, not content with the tremendous success of its Big Apple parties Friday nights, has added another attraction—Dave Epstein, local lad, who does master-of-ceremonies honors. Dave appears Friday and Saturday nights.? It may mean the opening of a big career. Dave is a truck driver by day.

Girl 'Chute Jumper Remains Unconscious

Farmville, Va., Sept. 28 (AP).—Physicians fought Gloria Allen's second battle with death today.

A blood transfusion was given last night and another was being considered to save the life of the 17-year-old high school girl who first cheated death last week when she dropped 1,700 feet from a hot-air balloon with a ripped parachute. Hospital attaches said they noted some improvement but that she remained unconscious and in a critical condition.

Col. Strong to Speak.

Col. G. V. Strong, Army general staff, will speak at a meeting at 8 o'clock this evening at 815 Fifteenth street northwest, of the District department, U. S. Reserve Officers Association. Motion pictures of an attack by chemical troops will be shown.

On the Air Today

Arch McDonald has signed another year's contract with WJSV. At 7:15 fitting ceremonies on the air will confirm the announcement of the "Old Pine Tree's" remaining another year with sports-loving Washingtonians.

• • • •

Among new programs coming to the air this week is a series by Eddy Duchin and orchestra, starting at WMAL, at 8 tonight. At the same hour the winter series of "Cavalcade of America" series begins, WJSV. First of the revival of last year's themes presents the life story of Edwin Booth.

• • • •

Eddie Cantor returns to radio tonight, WJSV, at 8:30, with Deanna Durbin, Pinky Tomlin, Saymore Saymore, Jimmie Wallington and Jacques Renard and orchestra on hand as of last year. Bobby Breen alone is missing from the cast.

• • • •

Andre Kostelanetz immediately follows Cantor, WJSV, at 9, in a new series of programs of a more serious type musically than throughout the summer. John Charles Thomas will be guest star tonight. Deems Taylor will be commentator.

• • • •

Noel Coward makes one of his rare radio appearances in the "Hit Parade," WRC, at 10. He has promised to sing one of his own compositions. With Mark Warnow and orchestra.

• • • •

The return of "Light Out," N. B. C. thriller, is set for tonight at 12:30 a. m., WRC, and is directly due to popular requests. "Glacier Woman" is the opening drama, a weird story of Russian explorers.

Youth Hysterical When Mother Dies

The condition of Ernest C. Mills suffering from convulsions believed by Alexandria Hospital officials to have been induced by hysteria brought on when he heard the news of his mother's death, was still unchanged last night.

Mrs. Edith J. Mills died last Saturday at the hospital, one hour after she had been brought there. After an autopsy failed to reveal the cause of her death, the contents of her stomach were sent to the Federal Bureau of Investigation laboratories for analysis.

25 Families Ready to Move To Greenbelt

First Contingent Largely Made Up of Young U. S. Employes.

The Farm Security Administration has found 25 families who are "model enough to become the first residents of Greenbelt, Md., the Government's $14,227,000 model community 12 miles from Washington.

The families are at liberty to move into the new homes today or tomorrow, although their rent—averaging $5.90 per room—will not begin until Friday.

They will be joined in two or three weeks by 25 neighbors, and other selections will be made at regular intervals until all 885 Greenbelt family units are filled.

A cross-section view of the first 25 selections, released yesterday from FSA offices, shows : at the typical head of the family in Greenbelt will be between 21 and 29 years of age, have two children, make between $1,600 and $1,900 a year, and be a Federal Government employe.

20 Months Behind Schedule.

One of the most controversial projects begun by the late Resettlement Administration, Greenbelt is 20 months behind schedule in opening and is an investment on which the Government cannot expect to get its money back for more than 100 years.

Fourteen of the first 25 families have heads aged between 21 and 29 years. Six are between 30 and 39 years, four between 40 and 49, and one between 50 and 59. None is more than 60 nor under 21. Eleven of the families have two children, ten have one, three have three and one has none.

Twenty-four of the children are of pre-school age, ten are of grade-school age, six are in high school, and two are above high school. Fifty families are Federal Government employes, one is a District Government employe, and nine are employed in private industry and professions.

Seven families have incomes between $1,600 and $1,800 per year, seven between $1,800 and $1,900; five between $1,500 and $1,800, two between $1,400 and $1,500 two between $1,200 and $1,300, one between $1,900 and $2,000, and one with $2,000. No resident making more than $2,200 or less than $1,000 will be admitted to the community.

When the first families move in, the postoffice established for them will be opened. It was scheduled to open Monday, but the Postoffice Department took the stand that there is no need having a postmaster on the job when there is nobody to get mail.

"The new opening dat. we have now is Thursday, but we will change it if the families don't get in," it was declared last night. George W. Bryant has been named postmaster.

All business houses of the new town will be operated on a co-operative basis, with the Consumer Distribution Corporation—financed by the late Edward A. Filene, of Boston—serving as "starter," until the residents get ready to take over their management. Corporation officials have been on the grounds for several weeks, and the stores are ready to receive customers.

Son of Mussolini Has 21st Birthday

Culver City, Calif., Sept. 28 (AP).—Vittorio Mussolini, chubby son of Italy's premier, came of age today.

A party tonight at the home of his host and business associate, Hal Roach, celebrated his twenty-first birthday and the twenty-first wedding anniversary of Mr. and Mrs. Roach.

President of a new Italian motion picture company, he is studying American methods here.

Warsaw Faces Strike Because of Dismissals

Warsaw, Sept. 28 (AP).—The Polish capital was faced with the threat of a general strike today because five charwomen were dismissed from the public utilities service on a charge of selling vodka on the streets.

Sympathizers with the discharged women paralyzed street car traffic yesterday, overturning several cars, and thousands of other utilities employes quit work demanding the women be reinstated.

'Army' Waiting At Norfolk to Question Black

Justice Will Remain Silent of Klan, His Friends Predict.

Continued from Page 1.

one here pretended to have definite information on his plans. Relatives were understood, however, to have driven down from Washington to meet him.

"All Over Now," Smith Says.

Two Senators on visits here yesterday said the present controversy over Justice Hugo L. Black's alleged Klan affiliation is pointless, but one of them, Senator Edward D. Smith (Democrat), of South Carolina, told The Post "the parties who considered the matter ought to have gone into" the Klan charges at the time Black was appointed.

Although Smith did not criticize President Roosevelt by name for failure to investigate Black's qualifications, he repeated:

"There isn't much sense in all this fuss now. The parties that considered the appointment, the Senate and others, should have looked into the matter before and not after Mr. Black was confirmed. The whole thing's a mess, bringing up this business now."

Laughing, the South Carolinian added:

"It's all over now. At least, if I was in his (Black's) place, it would be."

During the day, Senator Smathers (Democrat), of New Jersey, said he holds no brief for the Klan, but added the attacks on Black are "a lot of silly, foolish publicity having for its sole purpose the thought that it may embarrass the President and the Administration."

He also proposed that all members of the court be investigated if there is an inquiry into Black's past and charged there was a "plot" at the time of his selection by anti-Administration Senators to hold up for two years confirmation of any Roosevelt appointee, in the belief the President would appoint a "brain truster." The "plot," he said, was frustrated by Black's choice.

Freddie Bartholomew Is Held to Contract

Hollywood, Sept. 28 (U.P.).—A fight to free Freddie Bartholomew, 13-year-old London-born star of motion pictures, from a screen contract ended in failure late today when a Los Angeles superior court upheld his $1,100-a-week contract with Metro-Goldwyn-Mayer studios.

100 Hear Crime Talk.

Romney, W. Va., Sept. 28.—At a dinner given by the Romney Woman's Club here last night, with approximately 100 persons attending, Judge Harlan Calhoun, of Moorefield, was the guest of honor. He spoke on "Crime, Its Relation to Probation and Parole."

New Air Conditioned! CHECKERBOARD ROOM
TOM COLLINS 14-oz.—25c
Air-Conditioned DINING ROOM
DINNER—35c LUNCHEONS—55c
Lafayette Hotel 16th & Eye Sts. N.W.

Go HI-HAT
Where smart people pause to refresh . . . Rhythmic revelry by the Three Merry-makers . . . Songs by Helen Malcolm . . . Never a cover, never a minimum . . . Only 8-year-old bonded whiskey used in mixed drinks.
Finest Beverages
TASTIEST FOOD
THE HI-HAT Cocktail Lounge
Ambassador Hotel 16th & Columbia Rd.

REMEMBER! FRIDAY NIGHT IS Big Apple Night at BOULEVARD FARMS
3 Miles Below Alexandria on the MT. VERNON HIGHWAY
Phone ALEX. 2633-W-2
Floor Show Friday and Saturday

Anchor With Your Friends in the Anchor Room
Washington's Finest Cocktail Bar
Featuring John Slaughter's Novelty Trio with Evelyn Knight
HOTEL Annapolis
H St. at 12th N. W.

DANCE
Carl Gunther and His Orch. From 9 P. M.
Drink, Dine and Dance
Jimmy Crandell, Manager
100% Union
Brinkley's INCORPORATED
633 8th St. S.E.

Tonight
● Paul Kain calls the figures for the BIG APPLE at WARDMAN PARK HOTEL
● Metronome Room
● Dancing Nightly From 10 to 2

DINNER DANCE
Last Three Days
ROSITA AND FONTANA
and Other Acts
MAXIM LOWE'S MUSIC
BARNET, Directing
The Shoreham TERRACE

"let 'em eat cake"
. . . or pie, or chicken, or bread, or any thing on the menu . . . but let 'em eat at the MADRILLON, where CHEF SHINTO has any number of delicious foods ready. There's dancing, too, from 7:30 p. m. to Johnny Shaw and his band.
Luncheons from 45c. Dinner entrees from 75c. Dinner from $1.50. Double size, double "Kick" Cocktails from 35c.
RESTAURANT MADRILLON
WASHINGTON BLDG. 15th & N. Y. Ave. Dist. 0981

EXOTIC ROMANTIC THRILLING
Washington's Newest and Swankiest!!
bamboo gardens at 14th and H
Proudly Presents RICHARDS and GOLDFORD directing ARNOLD BROWN'S "Swing Time Revue"
A Miniature Musical Comedy From Broadway
Peter Wells Jester of Ceremonies
Featuring PATSY SHAW Blue Streak of Rhythm
Marie Bohler Fay Fisher
Helen & Tommy Nip Jr. Dance Sensations Direct from Hollywood Rest. N. Y.
Billie Minton Jean Bear
And Streamlined Chorus of Broadway Beauties
RUSS CULLEN Silver-Voiced Maestro And His Rhythm Orchestra
Daily Luncheons 45c
Table d'Hote Dinner 90c
Cocktail Lounge
Floor Shows 3 Times Daily 12:45, 7:30, 12:00
NATIONAL 9123 NEVER A COVER CHARGE

NO COVER CHARGE LUNCH Sat. 50c, 45c DINNER Sat. Sun. $1
Night Club PERSONALITIES Featuring:
• YEVO & DARO Dance Sophisticates
• "SATCH & SATCHEL" Nagasaki-Feckin
• MARION DAWN Personality Songstress
• BUDDY SHANER Featured Vocalist
• JOEY DEAN Happy Feet: Acrobatic
• AL NORTON, M. C.
• Dancing to: Bill Strickland's CAPITOLIANS
2 Shows Daily 1:00—7:30—11:30 P. M.
LOTUS Restaurant of Distinction 14th St. at N. Y. Ave. N. W.

ANNOUNCING THE OPENING OF THE Pall Mall Room
Sept. 30—8 P. M.
Dinner Dance $3.00 per person
Sonny Kendis and his orchestra, direct from the New York Stork Club
Charlie Wright and his accordion in sophisticated songs
For Reservations please call Arthur—NAtional 3810
HOTEL RALEIGH

MARY HAWORTH'S MAIL

Girl, Off to College, Asks Whether to Promote by Letter Intellectual Friendship With 60-Year-Old Man.

DEAR MARY HAWORTH: This week I am going South to enter college. All summer, and for as many summers as I can remember, I have had a casual but joyous (for me) acquaintanceship with a bachelor nearly 60. We have become good friends through our occasional discussions of politics and national affairs. My family does not know the man and therefore I see him but seldom. I am very fond of him and believe he likes me, although our conversations have never taken a personal turn. He does not live alone but I believe he is quite lonely at times.

* * * *

What I wish to ask you is this: Would it be entirely unseemly if I wrote to him during the winter on those subjects that are and have been of mutual interest to us? He respects my opinions and I value his, and if I were an older woman I believe I should want to marry him. But as it is, he looks upon me only as a serious-minded young girl whose mental processes interest him.

* * * *

I fully understand that letters should at all times be carefully written, and if our discussions ever turned to more personal matters, I could very easily drop the correspondence. However, both of us live in a community that is typically American small-town and very gossipy. He would understand my reason for writing to him, but there are others who would not. Please let me hear from you. SUZANNE.

The Thing to Do.

DEAR SUZANNE: My first impulse is to say there is no reason why you shouldn't continue by correspondence your casual intellectual comradeship with this man. However, the fact that you intuitively hesitate seems to imply that there may be carefully obscured reasons why you should not do so. For instance, on second thought it seems odd, to say the least, that for years you have entertained friendship with a man your family has never met and possibly doesn't know even exists. Also, if correspondence is a mutually acceptable enterprise, so to speak, it seems odd that the man hasn't already suggested that you keep him posted on your reactions to college life and thought; that he hasn't, in other words, taken the initiative in promoting an exchange of letters this winter.

* * * *

Regardless of difference in ages, in men-and-women relationships I think it is always wise for a woman to retain that social and psychic advantage which is hers so long as she eschews the role of aggressor in promoting either acquaintanceship, friendship or a deeper intimacy. In short, she should remember that it is for man to propose and woman to dispose; that in observing this rule, and keeping an inviolable margin of poise and reserve, she tacitly makes herself mistress of the situation.

* * * *

Of course, your indecision about writing may be due to the fact that your interest in the man is definitely more emotional than intellectual; and that, quite unawarely, you are afraid you may betray this fact through letters. Correspondence, like the camera, has an uncanny way of highlighting otherwise camouflaged and embarrassing truths about one's self. If this is the case, it might be better not to write for two reasons: Firstly, because it would be indiscreet to place on record your bizarre interest in a man old enough to be your grandfather and about whom your family knows nothing; and secondly, because your social and psychological development unquestionably would be better served through striving for intellectual comradeship with men approximately your own age.

* * * *

Since you are going away to college, I think it will be far better to dismiss this man from your mind almost entirely and spend your time and energies in making contemporary-age friendships. If your path crosses his again a year from now, you can pick up where you left off, providing you find him, in the light of broader perspective and maturer discernment, to be as mentally stimulating as you fancy him today. However, I'll wager that if you make full and intelligent use of your campus and classroom contacts, you will find you have outgrown your dependence upon and interest in him. M. H.

Too Young for Debut.

DEAR MARY HAWORTH: I am giving my 16-year-old daughter a coming-out party next month and I should like to know just what to serve and what she and I should wear. I expect to give the party at a local hotel. Should the guests meet us there or come first to our home? Thanks in advance.

ANXIOUS MOTHER.

* * * *

DEAR ANXIOUS MOTHER: According to best tradition in such matters, young girls are not presented to society before their eighteenth birthday at the earliest; the idea being, I suppose, to give them time in which to acquire some smattering of education and also to permit them to attain to something approximating marriageable age. A girl's debut year is society's polite device for enmeshing her in a round of activities which (whether those concerned care to admit it or not) is designed to bring her proposals from eligible suitors. At any rate, her coming-out party serves notice on her world that she is presumably groomed for, and ready to enter upon, woman's estate.

* * * *

In my opinion, your plan for giving your 16-year-old daughter a coming-out party is at least two years premature. However, if you are determined to go ahead with it, and plan to give it at a local hotel, I suggest you collaborate with one of Washington's social secretaries in working out details of what to serve, how to dress and where to receive the invited company. Some of the larger hotels, catering to the more fashionable clientele, have social bureaus, so-called, headed by social secretaries who give professional assistance to mothers anxious to set their daughters afloat in the social swim. M. H.

Miss Haworth will be glad to help you in solving your problems. Write her in care of The Post Woman's Page.

White for Light.

If your living room is drab looking, try using a few things in lotus white to give it light. In introducing white to a room, be sure to use it in at least three places, for instance, a lamp, a vase and a set of ash trays.

—Home Institute—

How to Plan Your Wedding

IT'S NOT what you spend that makes your wedding a picture to remember. It's being correct about the little details of etiquette, dress.

Perhaps you can afford a formal church ceremony or a big house wedding. Everybody is coming. You wonder how many attendants you should have—what you should do about flowers, gloves, invitations, announcements.

Four or six bridesmaids and a maid or matron of honor are the usual number at a formal wedding—but you can have fewer or more attendants if you wish. Your flowers are a shower or arm bouquet. You wear gloves only if your sleeves are short. You send engraved invitations—and no announcements.

Or does your budget suggest a simple home wedding? Or a chapel ceremony? Then you plan a different but just as charming picture.

You'll probably want one attendant but you needn't have any if you'd rather not. You wear a becoming afternoon dress or your going-away suit. You have a corsage, not a bouquet, and you wear a hat and gloves.

Instead of formal invitations you or your mother send friendly notes, "Jane and John are to be married Thursday. We'd love to have you come." The day of the wedding, after the ceremony, the bride's family sends engraved announcements.

Then, what are the duties of the bride's family, the groom? Who pays for what? Our 40-page booklet, HOW TO PLAN YOUR WEDDING, tells to the last detail what is correct for both formal and informal weddings. Announcement parties, receptions, wedding breakfasts.

Send 15 cents for our booklet, "How to Plan Your Wedding," to The Washington Post, Home Institute, 109 West Nineteenth street, New York, N. Y. Write plainly your name, address and the name of booklet.

Hats Match Coiffures.

Eleanor Powell buys her hats to match her coiffures. With three new favorite types of hairdress, the movie actress found that she had to have hats to suit each one. As a result she chose three days in which to buy her chapeaux, with her hair dressed in a different manner each day. This new system worked to perfection.

Calories Vital in Child's Diet, Nutrition Expert Points Out

Post Staff Photo.

Be sure your child has sufficient calories to meet energy needs, says Miss Marjorie Heseltine, specialist in nutrition, Children's Bureau. Miss Heseltine supervises the nutrition work done in all bureaus throughout the country.

By Jean Green.

"WATCH your vitamins" has become so much the watchword of the day that too many persons are forgetting to watch their calories. This is especially true in the planning of the child's diet, believes Miss Marjorie Heseltine, specialist in nutrition in the maternal and child's health division of the Children's Bureau.

JEAN GREEN.

Both because children are growing and because they lead a more active life than grown-ups, Miss Heseltine emphasizes the necessity for their getting a sufficient number of calories. Periods of rapid growth make heavy demands on their energy needs. This turns a new emphasis on calories. Their importance during growth cycles does not detract from the importance of having protein, minerals and vitamins but means that sufficient calories are to be ranked as equally important.

"The years before and during adolescence are the time when spurts of growth are most rapid," said Miss Heseltine. "With the advent of cool weather, children will be more active and have more active games outdoors and this also will increase their caloric needs."

Questioned as to how many calories a child should have, Miss Heseltine would not give a definite answer. She is opposed to the blanket use of calorie charts, as she believes each child is a special problem. She would never advise a mother to bother with calorie counting unless there was some physical reason for it.

Instead of depending on calorie charts, she advises mothers to follow the growth rate of their children. If over a period of months there is a normal increase in both height and weight, then the child is getting a sufficient number of calories.

"Should the number of a child's meals be increased during periods of rapid growth?" Miss Heseltine was asked.

"The number of meals is less important than the regularity of meals," she replied. "That is, providing a sufficient number of calories is included. In certain cases, when the lunch time is limited and there is no time for a good sized meal, this deficiency in calories can be made up at a fourth meal. After school and bedtime are two possible times for such a lunch. It is important that such a meal be a regular part of the day's schedule.

The normal diet for the average family will be adequate, but the child will obtain the needed calories by taking two bowls of cereal with sugar and cream or milk instead of just one. Instead of one slice of bread, there will be two slices with a thick layer of butter and perhaps some jam.

She stresses the cereals and breads as one of the principal sources of calories. They supply energy, but they also have a certain amount of minerals and vitamins. She believes that fats have an important place in the diet partly because they supply calories and also because they do slow up digestion and keep us from getting hungry too soon. However, the fats should not be stressed at the expense of other foods.

A WOMAN'S NEW YORK

By Alice Hughes

New York, Sept. 28.

I'M AN OLD-TIME juror. I've judged more clothes, make-ups, hats, pies, cakes and baby shows than you'd believe, on oath; but I saw a new kind of jury in action the other night that pleased me no end at all. It was not made up of slaves of the press, but of "bosses"—of the stern, steely eyed men people of my type have to please, or else start reading the help wanted ads.

ALICE HUGHES.

And the lads weren't judging a gang of silly bathing queens, but something very practical and sensible—namely, the sort of costumes they'd like to see their girls wear to business at nine sharp, bright-eyed and full of ginger!

A great variety of color and cut passed before the gang, whose forewoman was the best-peddling author, Marjorie Hillis, who seems to fill the public eye from east to west. The men folks merely snarled at molded lines, draped bodices, pencil silhouettes, Derain greens and pie-eyed pinks. They no like the fancy stuff, as their glares showed.

* * * *

But when the mannequins came on wearing little tailored black suits with white blouses, little crepe dresses with pleated skirts, and an all-black crepe evening gown (for after office hours, no doubt), with black fringe bolero, the boys beamed. Then they stood up, waved their clean hankies in salute, and voted "yes" as one boss! In short, girls, some of the biggest business shots in this town voted unanimously for smart conservatism in clothes, and it's my bet that businessmen all over the Nation are the same. A sound tip!

* * * *

GIRL ABOUT TOWN—With a fairly audible pop, the theater season busted open on Broadway last week. No less than five shows opened their gates. Here's the quintet—and note the Hollywood influence, "Blow, Ye Winds," with Henry Fonda and Doris Dalton. "George and Margaret," from London, with an all-British troupe, including the swell Irene Browne. "On Location," a laugh show about Hollywood. "A Hero Is Born," by Theresa Helburn. And "The Lady Has a Heart," a Hungarian play, with Elissa Landi and Vincent Price, who was Helen Hayes' leading man in "Victoria Regina." Five in a week—that's an epidemic for Broadway, these times! . . .

* * * *

Gee, I'm always missing something! Last Saturday the National Doll and Toy Collectors Club held its annual meeting here and I wasn't on the job! Oh, well, since I haven't collected any dolls for 30 years, I guess I shouldn't have helped out much!

* * * *

The announced engagement of Gen. Pershing's son, Francis Warren, to pretty Muriel Bache Richards, didn't surprise any of our set, whatever that means. For Warren and Muriel have been dancing partners these many moons and very attractive and able ones and as our set always says, where there are that many fox trots there must be a spot of romance, what, what? And so, indeed, it proved!

* * * *

With the opening of cool weather, the opera larks are heading north again, getting ready to open the old barn at Thirty-ninth street with heightened song. General Manager Edward Johnson, the retired tenor, is alerady on the job. It's rumored that a favorite canary, Rosa Ponselle, won't sign with the Metropolitan troupe again on account she doesn't like the roles she's been given. Rosa's very popular, and hits a mean high C. Most of the darlings will be on tap, however. . . .

* * * *

There's a tip out here that Maurice Chevalier may come back to this country later on for a stage show. Why not? When I saw him in Paris in August, he was handsome and performing wondrously.

* * * *

The astounding Schiaparelli boothat, so called because it is shaped precisely like a long boot, has arrived at a Fifth avenue shoppey, slightly modified to make it a bit more flattering to the average face, and is attracting lots of notice and raising many eyebrows. Whether it will soon appear on many American heads is, naturally, quite another horse. A bit too-ish, it seems to me!

Copyright, 1937, for The Washington Post.

Parisian Mannequins Too Bored, Is View of Masculine Observer

Post Art Director Tells of 'Covering' a Fashion Opening.

What is a man's reaction to a Paris fashion opening? The Fashion Editor of The Post, wanting an answer to that question, requested Alvin Epstein, advertising art director of The Post, to "cover" a Schiaparelli opening during his recent visit to the Paris Exposition. He gives the following account of his experience.

By Alvin Epstein.

I KNEW it was wrong to tell Ethel Ehlen, Fashion Editor of The Post, that I would be in Paris during the showings of the fall fashions. And, while I had requests for Parisian perfumes, lace handkerchiefs and gloves, I didn't expect to "cover" an opening. What I don't know about fashions would fill volumes—but anyway, I promised—and then forgot all about it. After all, this fuss about men dressmakers and women designers with unpronouncable names gives me a headache.

Some days later, while in Paris, I ran into a young woman of my acquaintance who had just made a short wave broadcast to America on the fall fashion openings. Her enthusiasm was contagious and my conscience pricked me into meekly asking if she might not use her influence to get me into a showing. A couple of aperitif and lunch at the Cafe de la Paix did the trick, and my companion called the manager of Schiaparelli's to arrange an appointment for me. Yes, it might be arranged, and there was a showing that same afternoon at 3 o'clock.

Hallowed Ground for Men.

We were ushered into a fairly large salon a few minutes before the appointed time. This seemed hallowed ground for a man, for there were about 20 women already there, sitting around on small gilt-painted chairs, which were not too comfortable. Each guest had a small card on which to take notes. The showing we attended was for buyers from every corner of the globe—wherever the Parisian influence is followed. Several of the women appeared to be Americans, but from the bits of conversation, a foreign atmosphere seemed to pervade the place.

I was given to understand, however, that American buyers were just beginning to arrive—that is, the department store people and manufacturers, whose orders for single copies would be making hundreds of girls in hundreds of factories busy stitching, sewing, or doing whatever girls do, to make dresses, in the popular-priced line, so that all the Miss and Mrs. Americas who so desired might look like Riviera habitues in copies of Schiaparelli's "shocking pink" ensembles. Lacking good old American efficiency, the 3 o'clock showing didn't get started until 3:30. Also lacking was the showmanship that should accompany such an important event.

No introduction. No fanfare. Instead, a mannequin walked out on the floor, made a few deft turns in this direction and that, nervously fingered a card on which a number was plainly printed to identify the dress, and then in a jiffy, was gone. And so it continued for about two hours. One mannequin after another, and there were about 12. Only two really qualified as pretty girls, the others were nondescript, oldish and short, and not particularly well built. But each model was completely costumed, with hat, bag, shoes, harmonizing with the costume to make a perfect ensemble. All possessed good carriage, but

ELSA SCHIAPARELLI.

seemed slightly bored with everything. Smiles came rather infrequently.

As to the fashions, you can judge for yourself (better than I can describe them) in fashion magazines and newspaper articles. To this untutored eye only about half of what I saw appeared smart. You know—the kind of fashions that make a man look twice if a good-looking woman walks down F street in chic attire. The other half of the presentation seemed too vivid in color and too extreme in style. Perhaps at heart I am just an old-fashioned guy! These brilliant colors, as I learned later, were a bold step and included such names as shocking pink. Yankee boy blue and after-the-storm purple. I also learned that the American woman doesn't like her colors quite as bright as those shown in Paris. The light seems to have something to do with it.

Light Is Different.

Believe it or not, in Europe the light is duller than in America and hence they can get away with more brilliant colors. These arresting titles of colors are brain children of the publicity director of Schiaparelli, an American woman, who interviews the press and does a hundred and one other jobs in familiarizing the American woman with the magic name of Schiaparelli. The inspiration for colors this year came largely from the colored lights and lighted fountains of the Paris Exposition, although Schiaparelli, we were told, gets ideas for colors in the many countries she visits, and from wild flowers growing in some out-of-the-way countryside.

Incidentally, in most of the costumes shown, the materials came from many different countries; woolens from England, cotton from America, silk from Italy and France, and so on. All during the showing, as one mannequin followed close on the heels of the other, the women buyers were busy taking notes. From time to time, some little French woman, spotting unusual interest in some dress on the part of a buyer, would explain in detail about it to her. All through the showing, an atmosphere of excitement was felt. For here were the fashions an eager public was waiting for.

Today's HEALTH TALK

By Logan Clendening, M. D.

Nutrition of the Teeth.

It is a common belief that coarse foods make strong teeth. As a corollary of this, it is often said that candy causes tooth decay.

And so it is supposed that primitive man, living on coarse foods—berries, grains, nuts, cracking the shells and gnawing on bones—had fine teeth, and that modern man, living on refined and processed foods, can ascribe his poor teeth to that habit.

But the theory breaks down when the facts are examined. Fossil remains of man have been found all over the world, including jaws and teeth in most instances.

Primitive man must indeed have suffered torture from his teeth.

The teeth of Eskimos in Labrador, Alaska and Greenland have been studied, and have been found extremely good in spite of the fact that they get little coarse food. Their diet is largely carnivorous and very rich in phosphorus, and is gnawing bones and cartilage they get a good deal of calcium. They also get plenty of Vitamin D because they consume so much of the oil of livers of fish and marine animals.

Such facts indicate that a heavy diet of coarsely ground cereals will not prevent the occurrence of dental caries. Apparently the so-called soft foods of the present age are not a contributing factor to dental caries.

The question of today is whether infection or nutrition—whether the seed or the soil—is the largest factor in causing dental caries. Undoubtedly germs entering into a spot of crumbling enamel are the real cause of decay. But the crumbling enamel is probably largely dependent on nutrition. It is possible that food particles subject to decay in tooth crevices break down the enamel also. Neither cleanliness nor nutrition, however, need be neglected in tooth hygiene. It is perfectly practical and simple to tend to both. Regular daily brushing of teeth and a diet with calcium, phosphorus and Vitamin D will take care of both possibilities.

Come in, browse around. You won't be urged to buy. See our attractive display of

Furniture and Lamps

CATLINS, Inc.

1324 N. Y. Ave. NW. Nat. 0992

Store Hours: Week Days 8:30 A. M. to 5:30 P. M. Saturday, 8:30 A. M. to 6 P. M.

FALL FASHIONS

For the Well-Dressed Woman

BRESLAU

617 12th St. N.W.

RIZIK BROTHERS

GOWNS

1213 F Street

1108 Conn. Ave.

YOUR FIGURE, MADAME!

Discouragement May Be Banished by Single Big Meal.

By Ida Jean Kain.

IT'S NO laughing matter, this business of reducing. You're likely to lose your sense of humor in the process. Lose 6 pounds and you feel as thin as a string and as edgy as a nutmeg grater. The good-natured fat girl who has a reputation for wit and repartee is Gloomy Gus in person while reducing.

So you can't take it! what you need to do first is to stop feeling sorry for yourself. Don't take your reducing so seriously! Instead of feeling like a martyr, be a bit smug about it. You've no idea how much it helps! You do have courage, or you wouldn't be reducing, and you will find that the less you brood about your trial by diet, the easier the going will be.

You can't tell me a thing about those dieting blues—and I probably can't tell you anything, either, with you in your present frame of mind. Misery does love company, however, and here is a letter that will strike a responsive chord with many of you:

Experience Speaks.

"I have always been on the hefty side and resented it highly, hence I lent an ear to your articles. At first I just read along and thought, 'Yes, every word was true, and that some day in the comfortably dim future, I, too, would decrease my yardage and knock my friends out into the aisles with envy.' Then one day you seemed to strike home and I began to snap out of it. I realized just how fat I was. My aim was to lose 50 pounds, and I knew I had a long, hard road ahead. I started, kept it up for two weeks, included exercise—which I loathe—and I lost 6 pounds.

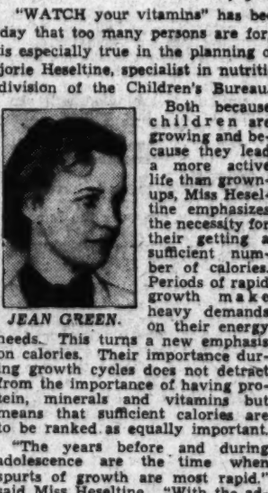

Don't let reducing get you down.

"But I was as glum as an Indian about the whole business. I felt sorry for myself and was overcome with despair every time I thought of the 40-odd pounds still to go. I was a martyr, that's what I was.

Big Meal May Help.

"Then a friend who had been a success at reducing gave me a tip that set me straight. She told me to keep my sense of humor and to treat the whole thing as a joke. I did. And I feel remarkably better. I'm losing weight and keeping my disposition. Pass this tip along to your reducers who are making their diet hard for themselves. Perhaps it will help them to make light of a heavy subject."

There's a reducer who will make the grade.

If your disposition is in danger, I'll tell you what to do: Go out and order a big, thick, juicy steak and eat every bite of it—except the fat. For 700 calories you can have the steak, a baked potato, a pat of butter and a large vegetable salad. This kind of meal may be just the change you need to boost your spirits. If you have been adhering to your diet, it will not cause you to gain weight. Then, tomorrow, you will return to your calorie counting with renewed enthusiasm.

Another tip, reducers, always eat the lean meat, eggs and skimmed milk included in the menus. A fairly high protein diet will keep you happy though dieting. Cheerio!

Keeping Happy Though Dieting Is Secret of Success.

BALANCED LOW-CALORIE MENU.

Breakfast.

	CALORIES.
Dry cereal	50
With fresh peach	80
Whole milk, ¾ cup	120
Sugar, 1 rounded teaspoon	30
Coffee, clear	
	250

Luncheon.

Scrambled egg sandwich	250
Hot tea, 1 lump sugar	25
Melon	50
	325

Dinner.

Tomato juice cocktail	25
Broiled steak, large order (trim off fat)	400
Baked potato	100
Butter, ½ pat	50
Chopped vegetable salad (with French dressing, 1½ tbsp.)	125
Coffee, 1 teaspoon cream	50
1 rounded teaspoon sugar	
	750
TOTAL CALORIES FOR DAY	1325

Menus For Today

BREAKFAST

Grapefruit
Hot cereal Top milk
Ham waffles Butter
Coffee Milk for children

LUNCHEON

Creamed frizzled beef on toast
Waldorf salad with dressing
Whole wheat muffins Butter
Canned cherries
Cookies

DINNER

Frosted grape juice
Swiss steak with mushroom sauce
Stuffed Spanish onions
Buttered carrots
Assorted breads Butter
White cake with caramel frosting
Coffee

SWISS STEAK WITH MUSHROOM SAUCE.

2 pounds of round steak, cut 1½ inches thick
½ cup of flour
2 teaspoons of salt
¼ teaspoon of pepper
1 can of cream of mushroom soup

Add the salt and pepper to the flour. Dredge the meat in the flour and pound in with a meat mallet or the edge of a saucer. Place in a hot frying pan in 3 tablespoons of melted fat. Brown on both sides. Turn the fire low, add the soup, cover, and simmer for 1 hour.

Meat Substitute Recipe Is Sought For Cash Award

Have you entered your recipe for preparing your favorite meat substitute in The Post contest this week? If not, you are missing an opportunity to win a cash award. Your cookery files may contain the prize winning formula.

Any protein dish that is appetizing and can be used in the evening for the piece de resistance may win one of the prizes. An unusual omelet or souffle, a delicious vegetable casserole or loaf are only a few possibilities.

Write out your recipe clearly, omitting any trade names, inclose name and address and mail to Miss Jean Green, Post Food Editor, before October 9.

The prizes awarded will be $3 for the first, $2 for the second, and $1 for the three next best.

Dog That Took Burglar May Get Life License

Detroit, Aug. 19 (AP).—A permanent license was the reward proposed by the police department today for Blackie, a collie dog credited with capturing a burglar in his master's home.

Stanley Dowell said the dog had the intruder cornered in the kitchen, when he was awakened by barks this morning. The collie surrendered his captive upon the arrival of police.

Afternoon Suit Proves Triumph of Designers

Paris (U.P.).—The afternoon suit is one of the triumphs of Paris couturiers for the winter season, and each has presented his version of the new silhouette in handsome tailleurs of rich materials and luxurious furs.

Broadcloth and duvetyne are the newest of dressy suit materials with velvet and lightweight wools popular at all leading fashion houses. Silver and black fox form immense collars, trim sleeves and hemlines and edge the bottoms of long jackets. Persian lamb, a favorite for coat trim, makes collars, cuffs, vests, and even buttons—and smooth broadtail and silky caracul are used for tailored collars and pockets.

Gloves Match Frocks.

Paris (AP).—Some of the smartest evening frocks in the Mainbocher collection are shown with gloves made of the same material. Two gold-shot moire dresses—one pink, one blue—are worn with gloves which match. Long black moire gloves accompany an evening dress having a black moire tunic worn over a black crepe skirt.

Telleff's
1114-20 F St.

Women..

"What a joy to wear VELVET just like any other dress!"

Cheney's "Cinderella" velvet with two purposes in life—one to make you look beautiful; the other to give you service! "Cinderella" is one of the finer versions of the new scientifically treated velvet that is crush-resisting and water-spot proof. Used in this dress with "jewels" at the neck and girdle. Black, cobalt blue. 36 to 44.

$39.75

A part of the "new allure" fashions you'll find in the Gown Salon, Second Floor.

Finn Legation Honors Woman Ocean Expert

Miss Stina Gripenberg, Who Received Scholarship of University Group, Will Pursue Studies on Pacific Coast.

By Hope Ridings Miller;
The Post Society Editor.

She wasn't at all as I expected her to be—this noted Finn who studies ocean bottoms as a geologist studies the structure and physical changes of rocks and dry land. I had feared she might discuss her work in terms so technical I wouldn't be able to follow; that figuratively she might go to the bottom of the sea in her conversation and leave me stranded on the shore.

HOPE R. MILLER.

But that was because I have never looked over a tea cup at a feminine oceanographer; or, to be more exact, because I had not met Miss Stina Gripenberg, of Helsingsfors, Finland, who can explain her work in such simple terms anyone can understand and be enthusiastic about it.

In an informal way, she did yesterday afternoon for some of the guests at a small tea given in her honor by the Minister of Finland and Mme. Jarnefelt, at their new home on Tracy place. Looking much more the fashion plate than the proverbial feminine scientist, this slim, attractive young woman wearing a smart black tailored frock and a black hat perched becomingly on her blonde head, told something of how she analyses soil taken not only from the bottom of the sea, but from 10 feet beneath that.

It's all a laboratory procedure, to hear her tell it. The fun is not in obtaining the soil from the sea—anyone can do that with the tube-like apparatus constructed for that purpose—but in studying it inch by inch; comparing it with earth from other ocean bottoms; deciding when its physical changes took place, and when the next can be expected.

Leaves Today For the West.

Having won her Ph. D. degree by writing a thesis on what she found out about the bottom of the Baltic Sea, Miss Gripenberg will continue her research at the Scripps Institute of Oceanography in California. She leaves today for Chicago, on her way to the West Coast. When she arrives at La Jolla, Calif., where her research is to be conducted, samples of the sea bottom will be ready for her, and her work will begin.

Later, she will compare her findings with those based on her study of the Baltic Sea bottom and with samples of soil from the Arctic Ocean now being obtained for her by the United States Coast Guard.

While Miss Gripenberg's blue eyes shine with enthusiasm as she tells why it's fun to be an oceanographer, she can talk with marked interest on a variety of subjects. After two weeks in the United States on this, her first, trip, she finds the country much different from what she expected. Having already made brief visits to Woods Hole, Mass.; Providence, R. I.; New York City, Alexandria and Washington, she has been amazed to find "no two places alike. You go from one town to another," she remarked, "and discover they have no resemblance at all. Travel here is very fascinating."

Has Fellowship From the A. A. U. W.

A few months ago, when the American Association of University Women awarded her one of its international fellowships as recognition of her outstanding work in the field of science, she was faced with the problem of deciding where she would study. With universities around the world to choose from, she decided to come to America—to spend six months at the Scripps Institute and then finish the term with work at the Seattle Institute and at Woods Hole, Mass.

Arriving in Washington several days ago, she has been the guest of Dr. and Mrs. Parker Trask (he's with the Geological Survey) at their home in Alexandria. She met them some time ago when they were visiting in Finland. Mme. Jarnefelt is another who has known her for several years, and both the Minister and Mme. Jarnefelt have met her brother, George Gripenberg, who is Minister of Finland to the Court of St. James'.

Incidentally, her sister-in-law, who, before her marriage, was Miss Peggy Williams, spent some time in Washington in Red Cross work a few years ago and has a wide circle of acquaintances both here and in New York.

Among those at the Legation yesterday were Dr. and Mrs. Trask, Mrs. Clarence Norton Goodwin, who recently returned from a summer's vacation in Canada and a brief visit to her home in Lake Forest, Ill.; Emil Hurja, who had first-hand knowledge of Finland and who discussed at length the good points of Finland with the guest of honor (Mrs. Hurja was not there, since yesterday was moving day and she was busy with last-minute arrangements); Mr. and Mrs. Walter R. Tuckerman and several others.

Tydings Couple Set Out by Air On Hawaii Trip

Others of Committee Also Depart for Visit to Islands.

SENATOR AND MRS. Millard E. Tydings left Havre de Grace late yesterday afternoon by plane. Destination? Hawaii.

Senator and Mrs. Edward R. Burke also headed westward yesterday. Destination? Hawaii.

Senator Tom Connally, with his son and new daughter-in-law, Mr. and Mrs. Ben Connally expect to be sailing soon from San Francisco. Destination? Hawaii.

Certainly, this isn't a travelog. It merely means that the Joint Committee on Hawaii (goodness, there's that place again!) is definitely moving under way.

Other members of the committee who, in the next week or so, will foregather at the Royal Hawaiian in Honolulu are Senator and Mrs. Willliam H. King, Senator and Mrs. O'Mahoney, Senator and Mrs. Guy M. Gillette, Senator and Mrs. Ernest Lundeen, Representative and Mrs. Bertraid H. Snell, Representative and Mrs. Schuyler O. Bland, Representative Marvin Jones, Representative and Mrs. John E. Rankin, Representative and Mrs. John H. Kerr, Representative and Mrs. Joseph W. Martin, r., Representative and Mrs. Claude A. Fuller, Representative and Mrs. Paul Brown and Representative and Mrs. Claude V. Parsons.

The committee is goin out on a pretty serious job—that of studying economic conditions in America's pineapple paradise in the Pacific—but there will be plenty of other divertisements on the program. To convince you of that, perhaps there need only be cited the party that will be given by the Governor of Hawaii, the party that will be given by the Mayor of Honolulu and the shindig planned by the Honolulu Chamber of Commerce, not to mention Army Day and Navy Day, respectively.

By the end of October, however, everybody will be back in the States once more—or, if you want to put it this way—back to earth again.

John Montgomery To Be Honored By Cummingses

The Attorney General and Mrs. Homer S. Cummings will entertain at a dinner tomorrow evening in honor of John Montgomery, United States Minister to Hungary, who is staying at the Carlton during a visit to Washington. Mrs. Cumming visited Mr. and Mrs. Montgomery when she was in Budapest last summer.

Mr. Montgomery entertained 12 guests last evening at a dinner in his suite at the Carlton.

NOTES OF SOCIETY

Official and Residential

LADY LINDSAY, wife of the British Ambassador, has returned to Washington after spending the summer in New Hampshire.

• • • •

The Secretary of War and Mrs. Harry H. Woodring will have as their guests during the week-end the latter's parents, former Senator and Mrs. Marcus A. Coolidge, of Fitchburg, Mass.

• • • •

Nobile Benedetto Capomazza, Marquis de Campolattaro, secretary of the Italian Embassy, entertained at a cocktail party yesterday afternoon at his home on Klingle road in honor of Countess Vitetti, who is visiting Count and Countess Guerino Roberti. Before her marriage, the guest of honor was Miss Natalie Coe, daughter of William Coe, of Long Island.

• • • •

Mrs. Thomas J. Ryder and Mrs. Annie E. Callahan, of Washington, are at the Hotel Traymore in Atlantic City.

• • • •

Miss Helen Brylawski has left for Baltimore, where she is attending Goucher College.

• • • •

Mr. and Mrs. Morris Cafritz have returned from New York, where they spent several days.

Miss Mary Louise Parr, of Detroit, Mich., is at the Shoreham for several days.

• • • •

Mr. and Mrs. Russell Jepson have sailed on the liner Rex for their new home in Bombay, India. Mrs. Jepson is the former Doris Walter, daughter of Mrs. Katherine E. Walter, of New York, and Mr. Jepson is affiliated with a widely known tire and rubber company in India.

• • • •

Mrs. Andrew Chalmers Wilson arrived in Washington yesterday from Providence, R. I., and is staying at the Carlton Hotel. Arrangements were made for her car and chauffeur to meet her here, and she will motor back to her home on St. Mary's Island in Osterville, Mass.

• • • •

Mrs. Edward B. Lee, of Scarsdale, N. Y., entertained at dinner last evening at their home there in honor of Miss Anita Clarke, daughter of Dr. and Mrs. Charles C. Clarke, of Chevy Chase, Md.

• • • •

Mrs. C. W. Hall, of Hutchinson, Kans., is a guest at the Mayflower with her young daughter, Miss Katherine Ann Hall, who is entering school in Washington.

Their Wedding an Event of Yesterday

DR. AND MRS. WILLIAM CUSACK. Harris & Ewing.

Envoy's Family To Attend Fete

Laura de los Rios to Leave Studies for Columbus Day Banquet.

Senorita Laura de los Rios, daughter of the Spanish Ambassador and Senora de los Rios, will make a special trip from her studies in New York to attend a banquet to be held Columbus Day, October 12, by the Spanish committee in defense of democracy. Her father will speak and Senora de los Rios also will be present.

Many diplomatic representatives and their wives will attend the banquet, which will be held at the Madrillon. Mrs. Santiago Iglesias, wife of the Resident Commissioner of Puerto Rico, and her daughters, Justicia and Luz, already have made reservations. Senor Iglesias is on his way to Denver to attend the convention of the American Federation of Labor.

Mrs. Frank W. Thatcher, jr., is in charge of reservations, with headquarters at 626 Earle Building.

Henry L. Stimsons Return for Races

West Hills Meeting to Be on Their Estate Oct. 12.

Col. and Mrs. Henry L. Stimson have returned in time for the West Hills Race Meet which will be held on their Long Island estate October 12. They arrived in New York yesterday on the Berengaria.

The former Secretary of State and also Secretary of War spent the summer and the first part of autumn with Mrs. Stimson in Scotland.

Although they have been members of the Long Island colony for 30 years, they have many friends in Washington because of Mr. Stimson's prominent participation in governmental affairs.

Announcement Made of Approaching Wedding

Announcement has been made of the approaching marriage of Miss Margaret Virginia Carpenter, daughter of Everett Raymond Carpenter and Raymond Harlan Swan, son of Mr. and Mrs. Charles Swan.

The marriage will take place Friday at the Wallace Memorial United Presbyterian Church, with the Rev. C. E. Hawthorne officiating.

Mr. and Mrs. Connor Plan Cocktail Party

Mr. and Mrs. R. D. W. Connor have issued invitations for a cocktail party for out-of-town friends on Saturday afternoon at 5:30 in their apartment at the Wardman Park.

Mr. and Mrs. Connor will leave their apartment there for one at the Kennedy Warren about October 15. Mr. Connor is Director of the Archives.

Mrs. Crounse Married.

Announcements have been received of the marriage of Mrs. Lola Fraley Crounse to Joseph Whitla Stinson, which took place last Monday in Bar Harbor. They will be at home after November 1 at 2419 Wyoming avenue, Washington.

At New Embassy.

The German Ambassador and Frau Dieckhoff have moved into the new Legation on Massachusetts avenue, which they rented from the former Hungarian Minister here and Countess Laszlo Szechenyi.

Miss Sheehan and Dr. Cusack Receive Benediction of Pope

Mgr. Sheen Confers Blessing Cabled Especially From Rome at Wedding in Dahlgren Chapel; Reception at Mayflower.

A PAPAL BENEDICTION cabled especially from Rome was conferred by Mgr. Fulton J. Sheen upon Miss Frances Juliana Sheehan and Dr. William Joseph Cusack, at their wedding yesterday morning at 9 o'clock in Dahlgren Chapel, Georgetown University.

The bride is the daughter of Mr. and Mrs. Maurice J. Sheehan, of Washington, and the bridegroom is the son of Cornelius Cusack, also of this city.

Before the altar and the sanctuary banked with St. Joseph and Calla lilies and palms, the bride was given in marriage by her father. She wore a costume of ivory briday satin, cut on long lines with sleeves tucked at the shoulders and tapered at the wrists and with a high rolled neckline. The dress also had a long butterfly train. On her head, she wore a coronet of seed pearls, a family heirloom, from which her veil of illusion fell. Her flowers were white orchids and lilies of the valley.

Mrs. T. Donald Healy, of Garden City, Long Island, served as her matron of honor and only attendant. She wore chartreuse crepe romaile, with a wine colored velvet sash and turban. Her bouquet was made up of wine colored chrysanthemums.

Dr. Matthew E. Donohue served as best man while the ushers were Thomas Mangan, jr., and bernard Wise, both of this city; Ralph Counselman, of Norbeck, and Daniel O'Connor, of Boston.

At the reception at the Mayflower Hotel which followed the ceremony, Mrs. Maurice J. Sheehan, the mother of the bride, chose for her costume black crystelle velvet with a French cape. She wore a gardenia corsage at her shoulder. Mr. and Mrs. Maurice J. Sheehan and Cornelius Cusack, father of the bridegroom, assisted at the reception.

Among the out-of-town guests were Mr. and Mrs. Jarrett Buys and Mr. and Mrs. Thomas Healy, of New York; Mr. and Mrs. William J. Murphy and Miss Marie Murphy, of Jersey City; Mr. and Mrs. George F. Mallen, Miss Margaret Dougherty and Francis P. Sullivan, of Philadelphia, Mr. and Mrs. Thomas Egan, of Chestnut Hill, Pa.; Miss Norma Jane Smith, of Schenectady; Father Vincent Donovan, of New York; Father John Wise, of Woodstock; Mr. and Mrs. Harry Sullivan, of Brooklyn, N. Y., and Mr. and Mrs. Daniel O'Connor, of Boston.

The bride's traveling outfit was a steel-blue fitted suit with a platinum fox collar and navy blue accessories. The couple are sailing for Bermuda on the Queen of Bermuda for a wedding cruise. On their return they will reside in Washington at the Century Apartments, Sixteenth and Fuller streets.

Mrs. William Joseph Cusack is a graduate of Trinity College, while Mr. Cusack secured his degree in medicine from Georgetown Medical School and is now a member of the Georgetown Medical School faculty.

Engaged

Underwood & Underwood.

MISS GRACE BRENNAN, whose parents, Mr. and Mrs. John Brennan, announce her engagement to Dennison L. Mitchell. No date has been set for the wedding.

Miss Julia Owsley Names Attendants

Miss Julia Hall Owsley, whose marriage to John Goodyear will take place October 2 at 4 o'clock at Greenwood, Va., is now completing her wedding arrangements. Miss Owsley is the daughter of Mr. and Mrs. John Ebsworth Owsley, of New Haven, Conn. Mr. Goodyear is the son of Mr. and Bradley Goodyear, of Buffalo, N. Y.

Miss Helen Hall Owsley will be maid of honor, and Bradley Goodyear, jr., will be best man. George Henry and Tom Goodyear will be among the ushers.

Lester PIANOS
Last a Lifetime
F. A. NORTH Co.
1231 G STREET N.W.

Mattresses Remade $3
Stein Bedding Co.
1224 12th St. N.W. ME. 1242

1300 G DROOP'S 1300 G
STEINWAY AND OTHER LEADING PIANOS
Hammond Electric Organs
Everything in Music

TRADE MARK REGISTERED
Special Sale at Public Auction
At Sloan's
715 13th St.
Thursday at 10 A. M.

RUGS CLEANED
By Hand
9x12 ..... $3.00
Standard Rug Cleaning Co.
Phone MEtropolitan 4161

See the United States First for
SAFE STORAGE
FOR HOUSEHOLD GOODS
INSURED Protection
UNITED ★ STATES
STORAGE COMPANY
418 10th St. MEtropolitan 1843
(Opposite Gas Office)

About the Town

With Dudley Harmon

"YES, I'M IN a brand new business now," said Mrs. Albert G. Simms as she sat on a packing case yesterday at her Georgetown home. In town just for a day en route to Charleston, S. C., to supervise moving her furniture so the Harold Walkers can occupy her house for the winter, the former Ruth Hanna McCormick took time out to describe a little of her work at the girls' school she runs in Albuquerque, N. Mex.

Mrs. Simms had intended staying at the 1925 F street club, but although its chatelaine, Mrs. James F. Curtis, has returned to Washington, the club is being painted in preparation for its opening on Friday.

• • •

PROGRESSIVE EDUCATION is now the chief interest of Mrs. Simms, who lived in Washington during her young-lady days days and later when she was Representative from Illinois. Not the progressive education where young people are encouraged to do exactly as they please, in order to avoid complexes and frustrations, but—let Mrs. Simms explain it in her own words.

DUDLEY HARMON.

"I emphasize civilization and dramatics at the Sandia School," she said. "I remember when I first took my children to Europe, they could tell me the history of every monument and battlefield, but when we toured America, their ignorance was embarrassing. So I talk to my pupils about politics, teach them to draw up bills, and take them to the State Legislature to see it in action.

• • • •

MRS. SIMMS also teaches dramatics, and each year the children put on a play in which they have planned everything themselves, from designing and making the costumes to arranging for the lighting. The director, who yesterday looked not at all like a school mistress in a brown silk frock with a yellow wool jacket, also conducts a class in public speaking, which as a former member of the House of Representatives, and a veteran of several campaigns, she is well qualified to teach.

Another reason for her trip East is to put her younger daughter in Foxcroft School, near Middleburg. After two more years there she will enter Bennington College, from which her mother has already borrowed some tips in progressive education after spending last week-end there.

Mrs. Courtlandt D. Barnes, Mrs. Simms' elder daughter, has sold their place in Middleburg, so it is unlikely Washington will see much of her this winter. The former Katrina McCormick and her husband have taken a small place in the Connecticut countryside instead.

New Mexico seems to have gotten the same hold over Mrs. Simms as it has over the famous Mabel Dodge Luhan. "I never expect to live in Washington again," she said yesterday.

• • • •

MARY COWLES is breaking traditions right and left in making plans for her wedding to Jess Reed on Saturday, October 16. In the first place, there won't be any wedding cake at the reception at the 1925 F Street Club which follows the ceremony and, secondly, the bridegroom-to-be has reserved a whole block of tickets for the Harvard-Navy game in Baltimore that afternoon, and the entire wedding party, including himself and his bride, will attend.

Among the parties being given for Mary will be a dinner by Sandy and Miriam Turner the Thursday before the big event; a cocktail party which Louise Hart will give on Friday afternoon before the rehearsal, and a buffet supper which Boney Close and Herbert Ford are planning for that evening. The prospective bridegroom will give his ushers dinner on Saturday evening at the Harvard Club in New York.

The ushers, most of whom are associated with Jess in the American Airlines, are arriving in Washington in a small squadron of airplanes on Friday afternoon. They include Kendrick Kerns, of Cambridge, Mass.; Edwin L. Hotchkiss, of Schenectady; Richard S. Holden, of New York; Herbert Ford, of Washington; Howard G. Kurtz, of Chicago, and George S. Swayne, of Hartsdale, N. Y. John L. Winston, of Gladstone, N. J., will be best man.

• • • •

BAMBIE McKENNA is planning to spend her first winter in Washington in five years. A graduate of Vassar last June, she has returned with her parents, the Royal McKennas, from their summer home at Bay Head, N. J., and the family is again at its Kalorama road residence.

A younger daughter, Martha McKenna, has returned to her studies at Wellesley.

Mrs. Morgenthau And Her Daughter To Join Secretary

Mrs. Henry Morgenhau, jr., and and her daughter, Miss Joan Morgenthau, are expected to join the the Secretary of the Treasury today at the Carlton Hotel, where he has been staying. They will move shortly into the home of Mrs. Robert Lester McNeil on Thirtieth street, which they have leased for the winter.

Mrs. Morgenthau has been at her farm at Fishkill, N. Y., since returning with the Secretary from a vacation in Hawaii.

• • • •

Lieut. Comdr. Gerald W. Thomson, U. S. N., and Mrs. Thomson, of Honolulu, Territory of Hawaii, are spending several days at the Martinique.

First Dance Set By Friday Club For December 3

Committees Chosen as Party Group Begins Its 14th Season.

JUST A sub-deb! The Friday Evening Dancing Club, of course, which this season becomes all of 14 years old. The first meeting is scheduled for December 3; and shortly thereafter, on New Year's Eve, the club will stage one of the most important dances of the winter, preceded in due course, by a Dutch Treat dinner.

The women's committee this year includes Senora de Recinos, wife of the Guatemalan Minister; Senora de Pastoriza, wife of the Minister of the Dominican Republic; Senora de Alfaro, wife of the Minister of Panama; Senora de Baron, wife of the Counselor of the Cuban Embassy; Mrs. William King, Mrs. Ralph O. Brewster, Mrs. Ralph Church, Mrs. Benton McMillan, Mrs. F. Dickinson Letts, Mrs. Charles Rigga, Mrs. William S. Culbertson and Mrs. Parker West.

Members of the men's floor committee are Maj. Gen. Frederick W. Coleman, Col. Edward Clifford, Lewis Lofton Moneyway, Dr. Stanley K. Hornbeck, John McClure and Franklin Roudybush.

The Friday Evening Dancing Club made its entry into the world as the Twenty-Twenty Club—so-called after the number of the spacious and hospitable Massachusetts avenue home of the late Mrs. Thomas F. Walsh. It was her custom to invite a group of friends in each Friday evening for a dance and a chat. When she closed her home, the group decided unanimously to continue the arrangement, and the Willard has ever since been their meeting place.

THE GARFINCKEL SKILL
IN CHOOSING ONLY
The Best Coats
IN THE COUNTRY . . .

is time-honored. No less important, too, is our care for correct style, which, as we recognize it, must be of quiet distinction and individual charm in order to satisfy the good taste of our customers. Add the virtue of value, and you have the complete picture of the wide-spread preference for Garfinckel coats. We hope you will call now to see our unusual cloth coats for truly they deserve your attention if you wish the most attractive winter wardrobe. Ask for them on the Third Floor for women and misses.

JULIUS GARFINCKEL & CO.
F STREET AT FOURTEENTH

Be Careful—Ask Questions
NOT "How much down?"
BUT "How much?"

When buying an automobile, don't be misled by the lure of a small down payment or an unusually large allowance on the car you are trading in . . . an absurdly small down payment may be very attractive now, but it may lead to much grief and heavy charges later.

Usually it follows that "the smaller the down payment, the heavier the charges." Beware of the borrowed down payment at terrific cost. Know your automobile dealer and his reputation—be sure he has the proper equipment and the proper intentions to give the service promised and to which you are entitled.

Before You Invest—Investigate

THE BETTER BUSINESS BUREAU OF WASHINGTON, D. C., Inc.
Room 534, Evening Star Building Telephone NAtional 8164

The appearance of this advertisement in these columns is evidence that The Washington Post co-operates with and supports the Better Business Bureau for your protection.

D. A. R. Will Celebrate Founding Next Month

In Addition to 47th Anniversary, National Board of Management Will Hold Its Fall Meeting Here in October.

October again will be a red letter month for the National Society, Daughters of the American Revolution, for not only will its members celebrate the forty-seventh anniversary of its founding but the fall meeting of the National Board of Management also will be held.

Mrs. William A. Becker, president general, will have a report to make of her summer activities which have included a trip overseas, presentation at the Court of St. James's, the second president general of the D. A. R. to make her bow before a British king in a formal presentation ceremony, and a visit to historic Sulgrave Manor, ancestral home of the Washingtons in the restoration of which the D. A. R.'s have taken an interest.

Mrs. Becker also will be able to report that the D. A. R. chapters generally celebrated the sesquicentennial of the Constitution of the United States with special programs and ceremonies.

Speaking of the sesquicentennial recently, Mrs. Becker pointed out that "the sesquicentennial celebration offers unprecedented opportunity for the study of our Constitution and for individual reappaisal of the ideals upon which the Nation is founded. Freedom, equality, justice and humanity have been the American's creed If a new standard, such as has been set up in other parts of the world, is to find favor here, it should at least be after a careful re-examining of what we now profess and redefinition of purpose by our people."

"The preamble to the Constitution of the United States sets forth in definite language the purpose in the minds of those who wrote our wonderful Constitution. With a definite purpose they drew up a document which should be a guide in attaining the ends enumerated. At that time freedom and justice loomed high in men's hearts; they were more to be desired than riches or personal advantage. The torch of liberty shone brightly from these shores and drew hither the oppressed of other countries. Ideals of democracy spread through many lands."

"Democracy," continued Mrs. Becker, "is still the hope of the world, the way to peace and justice. No other road leads that way. It is the responsibility of American citizens to make its light shine more brightly to show the way in a troubled world, to form a united front for principle above expediency."

"Time to Restate Purpose."

"These citizens need, however, to go to the source of their strength, their Declaration of Independence and their Constitution, and to become imbued with the principles of Christian brotherhood which illuminated those documents under whose tenets these United States have prospered. It is a time for a searching out of values and a restatement of purpose that will prevent the selling of a marvellous heritage for a mess of pottage."

One of the most interesting occasions in which Mrs. Becker has participated in the last month was the Paterson, N. J., sesquicentennial celebration of the Constitution, when a marker in memory of William Paterson, a signer of the Constitution, was presented to the city by the William Paterson chapter, New Jersey D. A. R. Mrs. Becker dedicated the marker after the tablet was unveiled by Peter Embree, direct descendant of the patriot signer.

The ceremony at the marker presentation was followed by a luncheon in honor of Mrs. Becker at the Alexander Hamilton Hotel.

While in London, Mrs. Becker met once more the delegates from the London chapter of the D. A. R., the Walter Hines Page Chapter, who had attended the last Continental Congress in Washington in April. They were Mrs. George Lane, Mrs. Albert Fishburn and Mrs. Nathaniel P. Davis.

In London Mrs. Becker was entertained at several functions given by American women in her honor.

Regents to Attend Meeting.

Among the members of the national board of management, D. A. R., who may attend the board meeting on October 26 in Memorial Continental Hall are many of the State regents and the following national officers:

Vice presidents general: Mrs. William Herron Alexander, Miss Nancy Hudson Harris, Mrs. James H. McDonald, Mrs. Robert Hamilton Gibbes, Mrs. Theodore Strawn, Mrs. Asa Clay Messenger, Mrs. Zebulon Vance Judd, Miss Emeline A. Street, Mrs. Mortimer Platt, Mrs. Harold Theodore Graves, Mrs. Thomas J. Mauldin, Mrs. Eli Dixson, Mrs. William John Ward, Mrs. J. Harris Baughman, Mrs. Frank M. Dick, Mrs. Elmer H. Whittaker, Mrs. William Henry Belk, Mrs. Charles E. Head, Miss Bonnie Farwell, Mrs. Maurice Clark Turner, Mrs. George Baxter Averill, jr.; chaplain general, Mrs. E. Thomas Boyd; recording secretary general, Mrs. Julius Young Talmadge; corresponding secretary general, Mrs. Charles Blackwell Keesee; organizing secretary general, Mrs. William H. Pouch; treasurer general, Mrs. Henry M. Robert, jr.; registrar general, Mrs. Lue Reynolds Spencer; historian general, Mrs. Julian G. Goodhue; librarian general, Mrs. Luther Eugene Tomm; curator general, Mrs. Robert J. Reed, and reporter general to Smithsonian Institution, Mrs. John Y. Richardson.

Hadassah Women Will Gather Today

Piano Recital to Feature Chapter Session.

The program for the regular meeting of the Washington Chapter of Hadassah, to be held at the Shoreham Hotel this afternoon, will open with a prayer given by Mrs. Philip Silverstone, co-chairman of membership activities with Mrs. Meyer R. Bernstein. Mrs. Bernstein will greet new members.

The Misses Gertrude and Leah Effenbach, well-known Washington pianists, will be presented in a two-piano recital. The meeting will be followed by a reception and tea.

The board of the Washington Chapter of Hadassah has arranged luncheon in honor of Mrs. Lamport to precede the meeting. It will begin at 12:30 p. m.

Wilson Pilgrims Visit Staunton

Many Gold Star Mothers Take Part in Honoring War President.

Many Gold Star Mothers of the District are participating in the second annual pilgrimage of the organization to the birthplace of President Woodrow Wilson in Staunton, Va.

A four-day program of activities in connection with the pilgrimage is in progress. Yesterday at the meeting of the pilgrims in the ballroom of the Stonewall Jackson Hotel, devotional exercises were conducted by the Rev. W. S. Thomas, pastor of the Churchville Methodist Church, and Maj. Roy W. Wonson, headmaster of Staunton Military Academy, introduced the speaker, Dr. Edward W. Calisch, rabbi of the Beth Ahabah Congregation, Richmond, Va.

Yesterday afternoon, a pilgrimage address was made in front of The Manse, where President Wilson was born, by Maj. Gen. James C. Breckinridge, U. S. M. C., of Quantico, Va.

A banquet in honor of the Gold Star Mothers was held last night.

Today's program for the patriotic pilgrims includes an assemblage for the morning meeting at 10 a. m., luncheon from 12 to 1 p. m., an old-fashioned riding tournament at the fair grounds at 2 p. m., a tea by the Business and Professional Women's Club at 5 p. m., a street dance in front of the city hall at 8 p. m., the crowning of the queen of the tournament by Dr. Guy R. Fisher at 10 p. m., and at 12 p. m., the normal closing of the dance and the pilgrimage.

D. A. R. Chapter Meets Here With Mrs. Lansburgh

Livingston Manor Chapter, D. A. R., convened yesterday afternoon at the home of Mrs. Sol Lansburgh on Blagden avenue for the first time this season. After a short business session, there was a vacation roll call. Tea was served in the dining room by the hostess, who had as her assistants her sisters, Mrs. Corbett and Mrs. Meeks, and also Miss Gray, Miss Tuthill and Miss Mason.

The guest of honor was Mrs. Charles Carroll Haig, State regent. Among other guests were Mrs. Catherine B. Strong, State recording secretary, and Miss Luella Chase, president of the Regents' Club.

Chapter officers for this year are Mrs. John W. Edwards, regent; Mrs. Ford E. Young, jr., vice regent; Mrs. G. C. Hertz, chaplain; Mrs. T. J. Gattis, recording secretary; Mrs. M. H. Bletz, corresponding secretary; Mrs. G. M. Brumbaugh, treasurer; Mrs. Frank S. Ray, historian; Mrs. Thomas B. Cracroft, color bearer; Mrs. Margaret Naylor, delegate, and Miss Bertha Gray, auditor.

Returns From Ceremony in Wilmington

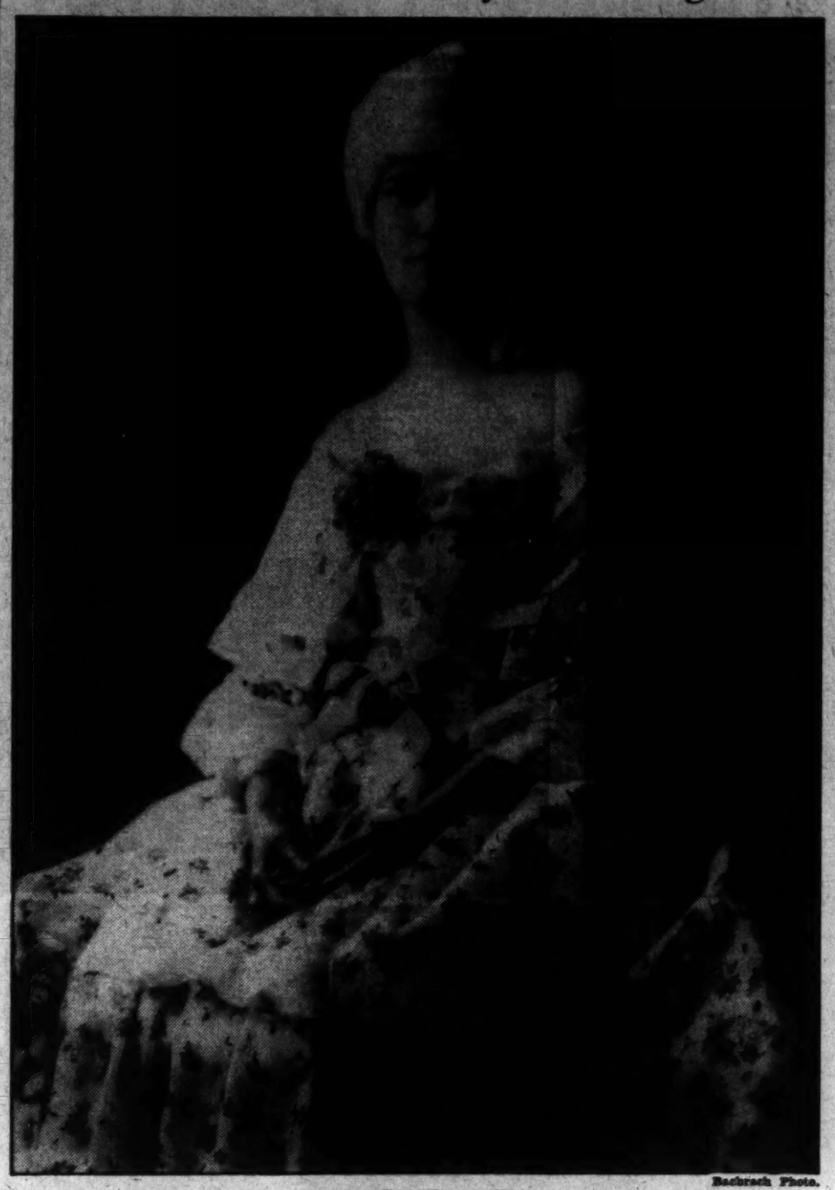

Bachrach Photo.

MISS ELIZABETH GROVES,
the executive secretary of the Delaware State Society, recently returned from Wilmington, Del., where she lighted the candle in honor of one of the signers at the 150th celebration of the signing of the Constitution of the United States.

Zontians Give Garden Festival

Funds From Party Go to Club's Permanent Work Fund.

Members of the Washington Zonta Club played bridge and other games and had their caricatures drawn by Charles Dunn at the garden festival for the benefit of the permanent work fund of the organization at Bonnie Brae, the home of Miss Emma T. Hahm, last night.

The festival was in charge of Miss Frances Powell Hill, who yesterday morning realized that it could not be an out of doors event as first planned, because of the weather. Soon the drawing rooms of Miss Hahm's home were transferred into a garden effect with flowers and green leaves, and the tables for bridge and other games were arranged in other rooms.

A program was presented by Mrs. Florence Sindell, soloist, and Mrs. Frances Gutelius Smith, pianist.

Party Will Benefit Home Infirmary of Masons and O.E.S.

An annual fall card party will be given at the Willard Hotel on October 18 for the benefit of the Infirmary of the Masonic and Eastern Star Home.

Mrs. Hannah Munroe has been appointed chairman of the candy. Donations may be given to her or any of the following committee: Anne Guilford, Mildred Shafer, Blanche Bowen, Libbye Prowde, Rose Hidde, Ida Mae Selby, Dorothy Southgate, Marie Linthicum, Margueritte Davis, Mabel Herbert, Margaret Hibble, Cassie Cooke, Anna Magruder and Clara E. Scott.

• • • •

Mrs. Helena Kohler, matron of Unity Chapter, extends a special invitation to all past matrons and patrons to attend a meeting on Friday which has been designated as Past Officers Nite. Palestine Chapter of Catonsville, Md., will also be special guests.

The home board will attend the cooking demonstration at the Potomac Electrical Co. on Wednesday, the date having been changed from September 15. The class starts at 7:45.

Federation Head Honored at Dinner

Mississippians in the Capital took pride in the banquet which the District of Columbia Business and Professional Women's Club gave Monday at the Raleigh Hotel honoring Miss Earlene White, national federation president and former head of the Mississippi State Federation.

She was introduced at the banquet by Judge Lucy S. Howarth, former president of the Jackson, Miss., club and now in the Capital as a member of the Board of Veterans' Appeals and this year serving as vice president of the local unit of the Business and Professional Women's Club.

Mrs. Ellen C. Woodward, assistant Works Progress administrator, also is a Mississippian and she is chairman of the public relations committee of the District this year. Mrs. Woodward had as her guests at the banquet Mrs. O. B. Taylor, former president of the Mississippi Federation of Women's Clubs, and Mrs. James O. Lamkin, president of the Mississippi Women's Luncheon Club here in the Capital.

Delphians to Meet Thursday at Jelleff's

The Iota Phi Delta Chapter of Delphians will meet in Jelleff's Little Theater Thursday, October 7, at 10:30 a. m. The topic assigned for discussion is "The Raw Material of Modern Culture." The president of the chapter, Mrs. H. H. Hulbert, will begin the resume and the leader will be Mrs. H. B. Brooks.

Here From Hollywood.

Charles H. Cooper, retired Supreme Court judge from Montana, is at the Hotel Raleigh while visiting some of his friends, among them Senator James E. Murray and Clark Griffith. He will return within a few days to his home in Hollywood, Calif.

To Meet at Inn.

The Western Cultus Club of Washington will meet at Olney Inn, Saturday, at 1:30 p. m., for luncheon. Miss Melba' Osmond, chairman, will preside and all guest members are invited to this opening of the club for the season.

Among Autumn Brides-to-Be

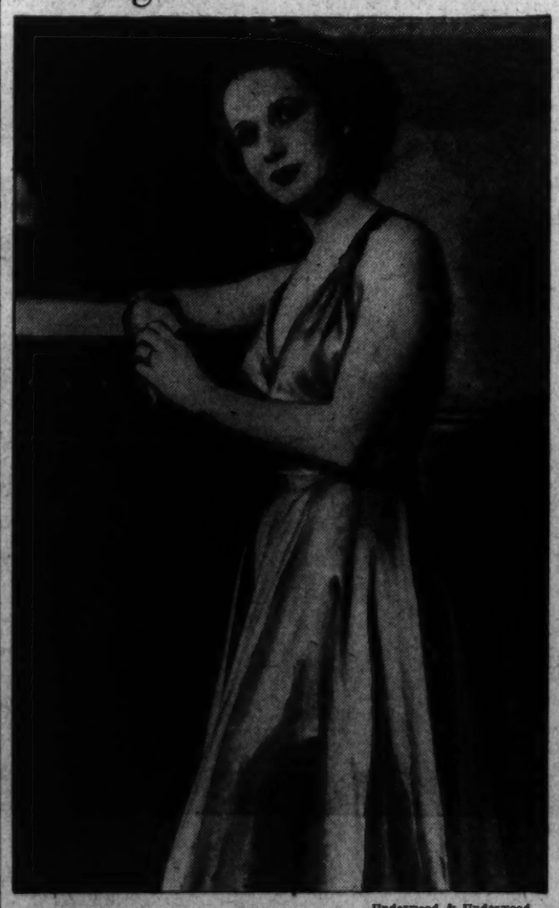

Underwood & Underwood.

MISS JEAN DORSCH,
whose parents, Mr. and Mrs. Peter Michael Dorsch, announce her engagement to Thomas James Fitzgerald, jr., son of Mr. and Mrs. Thomas Fitzgerald. The wedding will take place late in the fall.

Pall Mall Room Open Tomorrow

Diplomats and Visitors Will Attend Gala Night at Raleigh.

Offhand, you might think that "Pall Mall" has a distinctly British flavor, but when the Pall Mall Room at the Hotel Raleigh opens tomorrow night and the band strikes up—that famous band from New York's Stork Club, by the way—there will be diplomats present from all parts of the globe. Or perhaps it might be better to say—from all parts of the globe here in Washington.

Among them will be the Ambassador of Cuba, Dr. Pedro Martinez Fraga, and the Ambassador of Ecuador, Capitan Eloy Alfaro. Others from the diplomatic group will include Nikola Perazic, Secretary of the Yugoslavian Legation, and Mme. Perazic, the former Mrs. Vincent Hubbell, of New York City; Senorita Lulu Quintanilla, sister of the Counselor and Charge d'Affaires ad interim of the Mexican Embassy, and Paco Polomo, attache of the Legation of Guatemala and brother-in-law of the Minister of Guatemala, Senor Recinos.

Also present will be Mrs. Sam Conner, from the "Old Kentucky Home" estate in Kentucky; Col. and Mrs. C. C. Schiffler, of the Raleigh, who will have as their guests at dinner Mr. and Mrs. Thad H. Brown, Judge and Mrs. Ernest Van Fossen and Rudolph H. Wurlitzer, of Cincinnati, Ohio.

Mr. and Mrs. John J. Caswell, jr., also are entertaining a few of their friends the opening night, among them being Mrs. Warren Delano Robbins, Mrs. Harry Baxter, Brig. Gen. Creed F. Cox and Lieut. Comdr. William Daniel Thomas.

Mr. and Mrs. Charles Wright have made reservations for 20 persons. Mr. and Mrs. Louis Janof will have 10 guests at their table, and William L. Miller is entertaining 16 friends. Others who have planned parties for the opening night are Mr. and Mrs. Charles Reese, Mr. and Mrs. Charles N. Smith, Mr. and Mrs. Robert Morgan, Mr. and Mrs. F. Joseph Donohue and Mr. and Mrs. Elton H. Booker.

D. A. R. Radio Programs Open on WOL Tonight

Phade Page, administrative secretary of the Archives Building, will be the speaker at the opening D. A. R. radio program tonight at 11:45 over WOL. Miss Lillian Chenoweth, State vice regent, also will appear on the program in "Highlights of D. A. R. Activities." The radio program will continue each month, one being broadcast from WOL and one from WRC.

Today's Calendar

Capital Hill History Club—Home of Mrs. Raymond Babcock, 4111 Twelfth street northeast.

George Washington Delphians—First fall meeting, Georgetown Library, 10 a. m.

Washington Chapter of Hadassah—Meeting, Shoreham Hotel, 2:30 p. m.

Service Council—Jewish Community Center. Official opening hospitality room.

Army and Navy Circles Support Theater Society

Season Opens Monday Night With Presentation of 'Madame Bovary.'

Admiral and Mrs. William D. Leahy are among the numerous subscribers from Army and Navy circles to the American Theater Society season of Theater Guild plays, which will open Monday night at the National Theater with the presentation of "Madame Bovary."

Tomorrow morning members of the American Theater Society and subscribers for the coming season will meet at 11 o'clock to hear one of the informal talks on the theater by Elmer Kenyon. He will include discussion on the production of Flaubert's novel, "Madame Bovary."

Special invitations for the talk have been extended to the Arts Club, the Women's City Club, the American Association of University Women, the Women's National Press Club, the District League of American Pen Women, the Civic Theater and the Blackfriars Guild.

Other subscribers to the American Theater Society season from the Navy group include Rear Admiral and Mrs. William H. Bell, Rear Admiral and Mrs. Spencer Wood, Rear Admiral and Mrs. T. C. Hart, Capt. Adelbart Althouse, Comdr. and Mrs. R. W. Bates, Comdr. and Mrs. A. C. Davis, Comdr. and Mrs. W. S. Popham, Lieut. Comdr. and Mrs. Maurice Curds, Lieut. Comdr. and Mrs. Joseph R. Redman.

Subscribers from Army circles include Gen. Thomas Q. Ashburn, Gen. and Mrs. F. W. Coleman, Gen. H. C. Newcomer, Col. Donald Armstrong, Col. Franklin Babcock, Col. Lucien Booth, Col. H. R. Bull, Col. Charles Corlett, Col. Howard Eager, Col. Rowland Ellis, Col. R. H. Fletcher, Col. R. W. Strong, Lieut. Col. E. F. Harding and Maj. J. W. Selden.

Women Praise Langhorne Talk

Feminists Pleased With Address to Democrats in Fort Worth.

Democratic women in Washington are reading with interest the address made at the recent convention of the women's division of the Democratic National Party in Fort Worth, Tex., by Mrs. D. W. Langhorne, Texas director of the Democratic Digest.

Commenting on Mrs. Langhorne's address, Mrs. Martha McKee, of the Democratic absentee voters' bureau in Washington, said that the "talk is most timely and should be of aid to Democratic women's activities not only in Texas but in Washington and over the Nation.

The keynote of Mrs. Langhorne's speech may be expressed by two quotations, that "today women are equal as leaders in business and industry," but, "the world still needs the pioneer women with new ideas."

In the latter conection she urged that more women should come out for public office. If not that she would have them aroused to alertness for the protection of their vote and investigation of the candidates running for office.

Alumnae Chapter To Meet Tomorrow

Group to Gather in Delta Zeta House.

The first meeting of the Washington Delta Zeta Alumnae Chapter will be held tomorrow night in the rooms of the Delta Zeta Chapter house at George Washington University. At this meeting the executive committee will present its program for the season. Mrs. Parler, the president, will report on her trip to Randolph Macon chapter, where she and several of the Virginia Delta Zeta alumnae attended the opening of the rush season at the college.

The hostesses for this meeting will be Mrs. Walter L. Hooff, Mrs. Leigh C. Kenyon, and Mrs. Robert S. Clark.

Gen. Smith and Wife Visiting Mrs. Cooper

Mrs. H. L. Cooper, of Belle-Haven, Alexandria, Va., now has as guests her daughter and son-in-law, Brig. Gen. and Mrs. Frederick H. Smith.

They will remain with her until the 18th of October and then return to Panama.

LET US STORE YOUR AWNINGS
—If they need recovering we'll take care of the work at a moderate price—and your storage will cost you NOTHING!
WASHINGTON SHADE & AWNING COMPANY
2021 17th St. N.W.
Phone NO. 6600

Gov't. Graded 93 SCORE or higher

SUNNYFIELD
Sweet Cream
BUTTER
at all
A&P FOOD STORES

Travel Stories Heard at Press Club Meeting

Dr. and Mrs. Grosvenor Speak at Women's Session at Willard.

Travelers' tales were the order of the program yesterday at the luncheon of the Women's National Press Club at the Willard Hotel.

Dr. and Mrs. Gilbert Grosvenor recounted some of their experiences on their recent 22,000-mile trip to the Orient, and F. Cowles Strickland enumerated some of the dramatic milestones he had passed on his way to the directorship of the Washington Civic Theater.

Wearing a trim, black hat turned up on the side and set off with a dappled gray pompon and a semitailored flowered silk frock, Mrs. Grosvenor briefly described some of the pleasures of crossing the ocean by air, visiting the American Ambassador to China and Mrs. Nelson T. Johnson in Peiping and glimpsing the terrestrial beauties of the Orient before war clouds broke.

Dr. Grosvenor's brief comments, which did not include the current situation in the East, touched on a variety of subjects ranging from discovering the "one-more-bottle" bird in China to the thrill of meeting some of the most famous figures of the Orient.

In a talk nicely seasoned with stories about famous folk of the theater, Mr. Strickland pointed out that the greatest need of any civic theater today is "a creative audience—an audience to judge plays from the standpoint of constructive criticism rather than politeness."

Among the guests entertained by the three speakers were Mrs. Merle Thorpe, Mrs. Harry B. Caton, of Alexandria, president of the local Wellesley Club; Mrs. Herman Auerbach, Nebraska, who with her husband recently returned from a trip to Russia, and Col. Edward Brayton Clark.

Mrs. Edwin Meredith Returns to Washington

Mrs. Edwin T. Meredith, of Des Moines, has returned to the Mayflower after a visit in New York with her daughter, Mrs. Fred Bohen, and her granddaughter, Miss Barbara Bohen. The latter will attend school here.

Mrs. Meredith, whose late husband was at one time Secretary of Agriculture, has leased the home of Mr. and Mrs. Hamilton McCormick-Goodhart, at 2221 R street, and will occupy it October 7. Mrs. Bohen will remain with her until Thanksgiving.

Franklin Cane Sugars
Refined in U.S.A.
Quick icings and fillings — Confectioners XXXX
Fruits cereals iced drinks — Superfine Powdered

Wanted: Young couple of discriminating taste to occupy choice table for two any night at the Mayfair, 13th & F Sts.

THRIFT SERVICE, 7c lb.
PIONEER LAUNDRY
920 R. I. N.E.—NO. 1315

MAZOR Masterpieces
FINE FURNITURE & DECORATIONS
911 SEVENTH STREET N.W.

GLOVE CLEANING
ALL KINDS OF GLOVE REPAIRING
Long Gloves Cleaned—25c
Black Gloves Retinted—35c
SOUTHERN STELOS CO.
613 12th St. N.W. NAt. 2442

Security Storage
A SAFE DEPOSITORY FOR OVER 47 YEARS
1140 FIFTEENTH ST.

HOLMES TO HOMES
FRESH PIES CAKES & BREAD
NATIONAL 4537
HOLMES Modern Bakery

J. B. Spurrier's MARKET
2423-25 Conn. Ave. COL. 4400
SPECIAL TODAY
Round and Sirloin STEAK
lb. 39c
Fast Delivery Service

Educational

Enroll now for classes starting Oct. 1.
GERMAN
Famous Conversational Berlitz Method
THE BERLITZ SCHOOL OF LANGUAGES
1115 Conn. Ave. National 0870

COLUMBIA "TECH" INSTITUTE
TRADE COURSES
Radio—Engines—Frac. Elec. Air Cond. and Refrig. Mation
1319 F St. N. W. MEt. 0626
Eve. Classes—Send for Catalogue

DRAFTING
ALL BRANCHES
STATE BOYS—Day or Eve.
Columbia "Tech" Institute
1319 F St. N. W. MEt. 0626
Send for Catalogue

POTEET'S BUSINESS COLLEGE
14th and Eye Sts. N.W.
Classes Now Business, Secretarial and Civil Service, Individual
Met. 4747

CRITCHER SCHOOL of ART
LIFE PORTRAIT PAINTING ADVERTISING INTERIOR DECORATION FASHION DESIGN POTTERY
1216 CONNECTICUT

Practical Trade Course in
REFRIGERATION AND AIR CONDITIONING
Factory Trained Instructors
Columbia "Tech" Institute
1319 F St. N. W. MEt. 0626
Eve. Class—Send for Catalogue

Accountancy
Pace Courses: B. C. S. and M. C. S. Degrees. C. P. A. Preparation. Day and Evening Classes; Coeducational
Send for 31st Year Book.
BENJAMIN FRANKLIN UNIVERSITY
TRANSPORTATION BLDG. MET. 2818

National University
SCHOOL OF LAW
Registration Now Open
School of Economics and Government
Registrar's Office
Open for registration from 9 a. m. to 7 p. m.
818 13th STREET N.W.
Telephone NAtional 0617

MARET SCHOOL
2118 Kalorama Road
27th Year Opens Sept. 28
High School for Girls, Day and Boarding. Preparation for leading Colleges. Grammar School for Girls and Boys. Unusual advantages for French.

art
OCT 1
CLASSES START
NATIONAL
ART SCHOOL — REGISTER NOW!
FINE ARTS, COMMERCIAL ART, Interior Decoration, Design, Crafts, Costume Design, Illustration, Fine Art, all branches.
1747 P Ave. N.W. NA. 2806

ENGINEERING
ALL BRANCHES—SPECIALIZED ONE-YEAR UNITS
Also, Complete Four-Year Courses
Columbia "Tech" Institute
1319 F St. N. W. MEt. 0626
Eve. Classes—Send for Catalogue

EVENING SCHOOL COURSES
Secretarial Subjects
Gregg Shorthand for beginners.
Shorthand review classes.
Dictation Classes—60, 70, 80, 90, 100, 120 words a minute.
Court Reporting—120 to 175 words a minute.
Secretarial Studies, filing systems, office machines.
Typewriting—Beginning, intermediate and advanced.
Business English, letter writing.
Spelling and word study.
Secretarial Accounting, arithmetic, penmanship.
New Classes Form Monday, October 4
Choice of hours beginning 5:00, 6:00, or 7:00
STRAYER COLLEGE
OF SECRETARIAL TRAINING
13th and F Streets, NAtional 1748

Freighter's Crew Saved; Roosevelt Inspects Bonneville Dam

The Post is the only daily morning paper in Washington with A. P. WIREPHOTO Service.

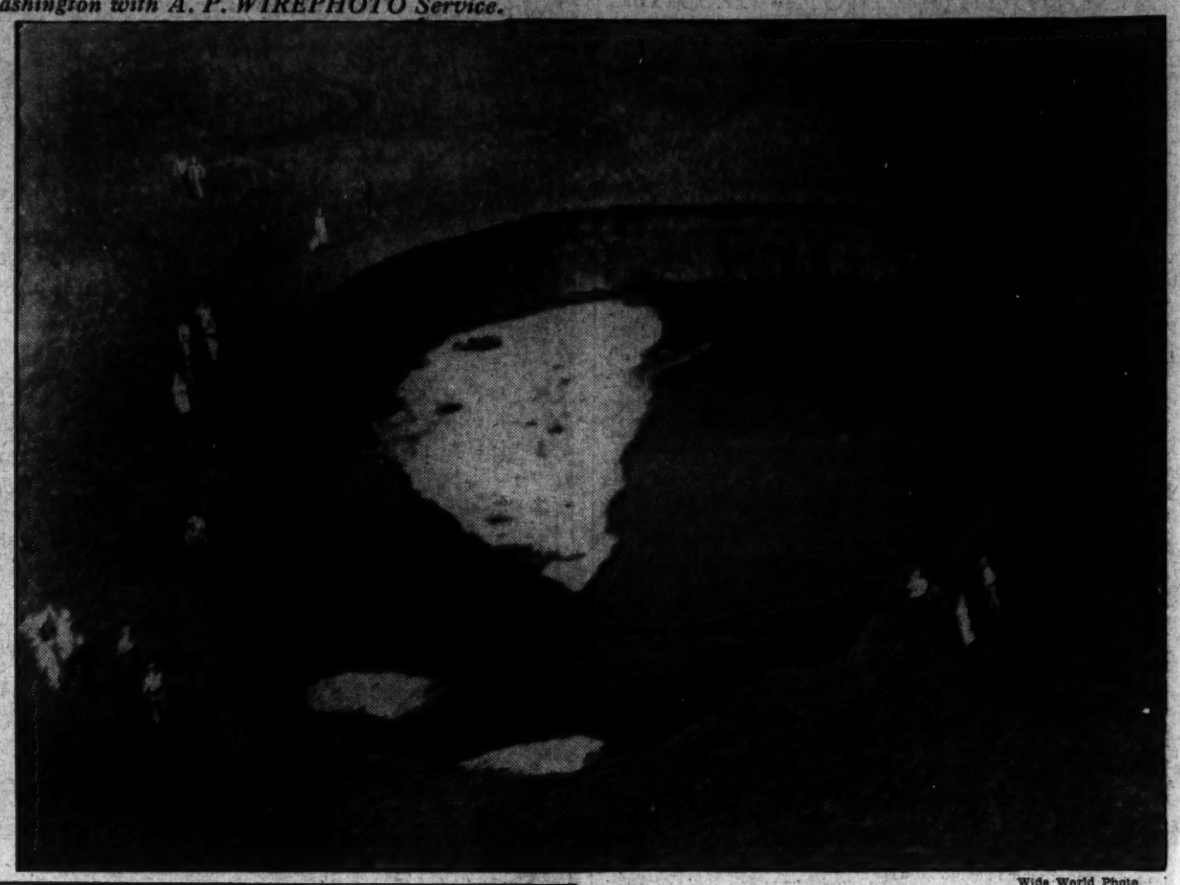

Wide World Photo.

Freighter Beached, Crew Saved

Coast Guardsmen rescued 20 members of the Caspar, before the vessel was beached in Drake's Bay, 35 miles north of San Francisco. One man was slightly hurt.

Associated Press WIREPHOTO.

Lone Survivor Of Train-Truck Crash

Emogene Brown, 2, was the sole survivor of accident at Montgomery, W. Va., that took seven lives. She is shown tossing in a hospital crib, her broken arm in a cast, held as if waving to visitors. All her family were killed.

Presidential Party Inspects New Spillway

President Roosevelt looks from Bradford Island across the north spillway toward Washington shore of the Bonneville Dam. A number of Army engineers surround the White House car. The President is in the rear seat.

Bottom Drops Out Of Kansas Wheat Farm

George Wilkinson, Potwin, Kans., farmer, was flabbergasted when he returned to a section of his farm 24 hours after noting a slight depression and found a hole 300 feet long and 250 feet wide. Geologists expressed belief that limestone beds dissolved and caused earth to drop into an underground river.

Charles Laughton In New Picture

Here's the way the noted British film star will appear in his new picture, "Vessel of Wrath." He was photographed on the set at the Elstree studios near London, England.

Associated Press WIREPHOTO.

Irene Castle Goes to Court

Attorney Robert E. Cantwell, jr., arriving at court with Mrs. Irene Castle McLaughlin, the dancer, to demand temporary alimony from Maj. Frederick McLaughlin, millionaire sportsman whom she is suing for divorce on grounds of cruelty.

Nearly 1,000 New Animals Arrive at Zoo

Post Staff Photos.

At left, is "The Wrestler," the orangutan which is the intended husband of Susie, the zoo's only widow ape. Dr. William M. Mann, shown at right with pair of tree climbing kangaroos that took up quarters in one of the new buildings constructed with PWA funds. Another consignment of hooved animals are in quarantine at Athenia, N. J., for 15 days before they will be transferred to Washington.

Byron Nelson Defeats Henry Picard to Annex Belmont Golf Tourney

RUFFING GIVES TWO HITS AS YANKS, NATS DIVIDE

Strategy of Home Run Remains Chief Asset of Yankees for Series

The Washington Post Sports

****X WASHINGTON: WEDNESDAY, SEPTEMBER 29, 1937 19

This Morning

Hero of '36 Series Has Lost Lustre

By Shirley Povich.

Everything is not Jake in left field for the New York Yankees these autumn days. Jake's anemic .262 batting average has eased him right out of the Yankees' lineup. The hero of the 1936 world series has lost his lustre and will be tethered to the bench when the Yankees swing into the 1937 series next week.

POVICH.

Jake is Jake Powell, of course. And he has license aplenty to reflect now that fame is plenty fleeting. Because less than a year ago, Powell was the toast of Yankee fans, their answer to Carl Hubbell's world series screwball threat and the big shot in the Yanks' defeat of the Giants in the 1936 series.

The former Washington sandlotter who went to the Yanks in midseason last year in exchange for Ben Chapman was the fair-haired lad of that '36 world series, even as the series repeated its annual trick of elevating to heroism some minor member of the winning team. Di Maggio, Gehrig, Dickey, Gomez and Ruffing, they had loomed as the Yankees' big shots but it was Powell who turned up as their hero against the Giants.

• • • •

With a superb lack of fright, or even imagination, Powell had predicted before the start of the series that Carl Hubbell's pitching wouldn't bother him. "He's only human," observed Jake, "and I'll be in there swinging. Hubbell'll have to lay 'em in there to me, and I never yet saw the pitcher who could make a sucker out of me all the time. I ain't worried."

• • • •

Well, you remember what Powell did in that first game of the series against Hubbell. The Yankees only made seven hits and Jake made three of those, two slashing singles and a well-tagged double to left. He inspired the first Yankee run against Hubbell by making the first Yankee hit of the game in the second inning, and the screwball artist had an awful time of it all day trying to get Jake out.

Jake ended up that World Series, you remember, as the leading hitter of 'em all. In 22 times at bat he connected for 10 hits, including a home run, and pulled up with a .455 average. When Red Rolfe challenged him for the hitting honors in the sixth and final game, Jake went out and collected three hits for himself that day.

• • • •

On the strength of that World Series performance, Jake was a mild salary holdout during the winter, advising Owner Jake Ruppert that he was demanding $14,000 as his 1937 wage. "I was the World Series hero," wrote Jake, who had made $6,000 in 1937. Powell got a modest raise out of it.

• • • •

But Jake's hitting fell on evil times this season. The only reason he has been in the line-up more or less regularly was because both George Selkirk and Tommy Henrich were slowed by injuries. That state of affairs also gave Myril Hoag a chance to break into the Yankees' outfield and with the return of Selkirk to the line-up, Hoag is staying in the outfield and Powell is getting out.

With his .308 average, Hoag is outhitting Powell by a margin of 40 points and more. And there is nothing in the outfield that Hoag cannot do as well as Powell. When the two are compared as throwers, well Hoag is No. 2 in the league, ranking secondly to his colleague, Joe DiMaggio. Selkirk's .326 average and his home run hitting proclivities easily give him the call over Powell, and Henrich, in shape, is also rated a better performer.

The 1937 series will be the third classic for Hoag, who joined the Yankees in the winter of 1930 when Col. Ruppert tore off a check for $65,000 in payment to the Sacramento Club for Hoag's contract. Hoag's participation in world series play for the Yankees since then can be summed up in one agate line, explaining that he ran for Babe Ruth once during the '32 series.

Last fall, Hoag heard the series over the radio. He had virtually ousted Powell from the regular left-field job in midsummer but had the misfortune to collide with Joe DiMaggio head-on while both were chasing a fly ball in Detroit.

At that, it has proven a profitable business for Hoag—his affiliation with the Yankees. He has drawn full shares in two world series and the second-place money he drew in 1931 and 1934-35 has upped his world series purses to more than $15,000. And as the series draws near again, Hoag is showing no disposition to tail off in his bid for a starting role for the first time. He has hit safely in 19 of his last 21 games and shows a .340 average against southpaw pitching.

• • • •

Hoag's habit of slugging southpaws isn't injuring his world series chances, either, because it will be the left-handed Carl Hubbell and Cliff Melton serving 'em up to the Yankees for the most part. Manager Joe McCarthy can be forgiven for hoping that, against the Giants' left-handed pitching, Myril will continue to make a Hoag of himself.

Club Highest Run Maker In Baseball

DiMaggio, Gehrig and Dickey Powerhouse Trio of Team.

(This is the first of a series analyzing the Giants and Yankees, and their World Series chances.—Editor's note.)

By Alan Gould,
Associated Press Sports Writer

New York, Sept. 28.—So far as the world champion Yankees are concerned, there's just one little word needed to explain everything. "It's "power," in capital letters.

The Yankees have an astute manager in Joseph Vincent McCarthy, the Buffalo Irishman. They have one great pitcher, Lefty Vernon Gomez, and several others with assorted talents. Their defense is reasonably good; in spots like centerfield where Joe DiMaggio roams, it is frequently brilliant.

But the strategy of the American League champions, unchanged since the days when Babe Ruth & Co. first asserted supremacy in New York's behalf, is still the strategy of the home run. A rival manager puts it this way: "Just when you think you've got a chance, why they step up and knock your brains out."

Run-Producing Club.

There is no question that the Yanks are the greatest run-producing club in baseball. Over the season's stretch to date they have amassed over 870 runs, nearly 250 more than the Giants. Their powerhouse trio, DiMaggio, Gehrig and Dickey, has batted in close to 450 runs, a record unmatched by any three hitters on the same club in major league history. Not even the Yankees of 1927-28, who won eight straight World Series games, combined the slugging power of the current club.

What chance have the Giants against such concentrated high explosive? How can a club that has scrambled most of the season, exploiting pitching, a tight defense and one-run victories, hope to combat such brute force in the clinches? In short how can Bill Terry's gallant Polo Grounds troupe escape from having its "brains knocked out?"

There are several reasons, as we see it, why the Giants have a good chance to turn the tables this year on the Bronx bombers. Before we go too deeply into the details, however, let's dispose of the impression that the Yankees completely overpowered their rivals last year. It's true that McCarthy's maulers won two games by lopsided scores, the second, 18 to 4, and the sixth, 13 to 5. But 13 of the Yankee runs in these two contests were tallied in the ninth, after the jig was up, and the Giants were using patch-work line-ups.

Turning Point of Series.

The turning point was the third game, in which the Yankees squeezed out a 2-1 decision over Freddy Fitzsimmons on four hits, including a scratch single off Fitz' glove that brought home the winning run. The chances that the Giants would take the sixth game and thus force the series to the limit, with Hubbell ready to pitch again, were good until after a seventh-inning rally fizzled. Terry used so many replacements in the frame that saw Lefty Gomez knocked from the box that the Giants were soft for a Yankee barrage in the ninth.

The factors that appear chiefly to

Continued on Page 21, Column 1.

The Majors

American League.

Standing of the Teams.

	W.	L.	Pct.	G.B.
New York	99	46	.683	...
Detroit	87	62	.584	13
Chicago	82	65	.558	17
Cleveland	78	69	.531	20½
Boston	76	68	.528	21½
WASHINGTON	71	75	.486	27½
Philadelphia	49	96	.338	48½
St. Louis	44	104	.297	54½

Results Yesterday.

New York, 9-1; WASHINGTON, 0-2.
Detroit, 6; St. Louis, 1.
Cleveland, 7; Chicago, 6 (second game, rain).
Philadelphia-Boston (rain).

Games Today.

Boston at WASHINGTON.
Detroit at St. Louis.
Philadelphia at New York.
Cleveland at Chicago.

Games Tomorrow.

Boston at WASHINGTON.
Philadelphia at New York.
Detroit at St. Louis.
Cleveland at Chicago.

National League.

Standing of the Teams.

	W.	L.	Pct.	G.B.
New York	91	54	.628	...
Chicago	89	60	.597	4
Pittsburgh	80	68	.541	12
St. Louis	79	69	.534	13
Boston	75	74	.503	18
Philadelphia	63	68	.417	31
Brooklyn	61	87	.412	31½
Cincinnati	60	91	.397	34

Results Yesterday.

Chicago, 2; Cincinnati, 0.
Pittsburgh, 6; St. Louis, 2.
Other games (rain).

Games Today.

Chicago at Cincinnati.
Brooklyn at Boston.
New York at Philadelphia.
St. Louis at Pittsburgh.

Games Tomorrow.

Chicago at Cincinnati.
Brooklyn at Boston.
New York at Philadelphia.
St. Louis at Pittsburgh.

Outstanding Colonial Stars Ready for 1937 Football Premier

Bruce Mahan (left), Joey Kaufman (above), both backs, and Hal Scharing, tackle, who will start for G. W. against Wake Forest Friday night at Griffith Stadium.

Clay Bryant Hurls Cubs To Win, 2-0

Big Righthander Bats in One of Runs, Scores the Other.

By the Associated Press.

Cincinnati, Sept. 28.—Clay Bryant, towering righthander, today pitched and batted the Chicago Cubs to 2 to 0 victory over the Reds and thus kept alive the flickering flame which is the Chicagoans' pennant hope.

With the Giants rained out of their double date with Boston, the Cubs cut the league leaders' advantage to four games, but hardly made things simpler for themselves.

The Giants' double-header was washed right out of the schedule. As a result the pace-setters need only to win two of their remaining seven games to sew up the pennant, no matter what Chicago does in its five. Similarly, two defeats for Chicago or one win for the Giants and one loss for the Cubs would put an end to the "race."

The Cubs got all of their five hits off Ray Davis, with Bryant's three-bagger the only extra-base blow of the game.

Chicago.	AB	H	O	A
Hack,3b	3	2	0	1
Herman,2b	3	0	3	2
De'aree,rf	2	0	1	0
O'Dea,c	4	0	3	0
C'retta,1b	4	0	7	0
Frey,ss	3	0	0	6
Galan,lf	4	1	4	1
Bl'hack,cf	3	1	4	0
Bryant,p	4	1	0	0
Totals	30	5	27	10

Cin'nati.	AB	H	O	A
G.Davis,lf	3	0	4	0
Good'an,rf	3	0	2	0
Cuyler,cf	3	1	1	0
McC'lick,1b	3	0	10	3
L'bardi,c	4	1	3	2
English,3b	3	0	2	4
K'ouris,2b	3	0	1	2
Myers,ss	2	0	1	2
*Jordan	1	0	0	0
Miller,ss	0	0	0	0
R.Davis,p	2	0	2	2
†Riggs	1	0	0	0
K'hans,p	0	0	0	0
Totals	28	2	27	15

*Batted for Myers in eighth.
†Batted for D. Davis in eighth.

Chicago	0	0	0	0	2	0	0	0	0	—2
Cincinnati	0	0	0	0	0	0	0	0	0	—0

Runs—Galan, Bryant. Errors—Herman, Myers. Runs batted in—Hack, Bryant. Three-base hit—Bryant. Stolen bases—Frey, G. Davis, Cuyler (2). Sacrifices—Herman, Steinback. Double plays—Frey to Herman to Cavaretta (2). Left on bases—Chicago, 7; Cincinnati, 5. First base on balls—Off Bryant, 4; off R. Davis, 3; off Kleinhans, 1. Struck out—By Bryant, 3; by R. Davis, 1; by Kleinhans, 2. Hits—Off R. Davis, 5 in 8 innings; off Kleinhans, 0 in 1 inning. Losing pitcher—R. Davis. Umpires—Ballanfant, Moran and Magerkurth. Time of game—One hour 38 minutes.

Divvy Dan, Prognisticatin' Man Is Loose Again With Selections

Cuddy's Stooge Picks Penn Over Maryland, Temple Over Mississippi, Princeton to Beat Virginia, Tulane to Whip Auburn, and Various Others.

By Jack Cuddy.
Copyright, 1937, by the United Press.

New York, Sept. 28.—The fugitive football prognosticator:

I knew he was on the loose again—that he had eluded his keepers. Because I saw his handiwork the minute I approached my desk. Flapping out of my typewriter was a big piece of wrapping paper—just covered with his chicken-tracks scrawl. Apparently the bewhiskered old gaffer was in fine fettle, because his message started off with pseudo poetry, whcih read:

"My breast is filled with goofy gladness as we slither into autumn's madness, and dementia praecox mantles every fan. No need for pigskin picking badness, nor weekend's sniffling sadness, if you go nuts with Divvy Dan"

Olive Branch Idea.

I knew right off, why Divvy Dan, the divinating man, had penciled this poetic drivel. It was his idea of an olive branch—a peace offering because he knew I was furious with him for steering me wrong on Mike Jacobs' carnival of champions. He picked only three of the four fights correctly. He said Ambers, Jeffra and Apostoli would win—but, he predicted that Garcia would knock out Ross.

Divvy's poetic peace offering did not mollify my anger over his bum steer on Garcia. But I remembered what a splendid season the goofy old geezer had last year in picking football winners. So, overcome by curiosity, I read his scrawled gridiron selections for this weekend. Here they are:

East.

Colgate over Cornell—Red Raiders too smart and fast.

Pittsburgh over West Virginia—Too much Panther power.

New York U. over Carnegie Tech.—Tech. still weak.

Texas A. and M. over Manhattan—Jaspars still uncertain.

Boston College over Kansas State—Gil Dobie has strong team.

Temple over Mississippi—May be close game.

Duquesne over West Virginia Wesleyan—Latter lost first start.

Princeton over Virginia, Harvard over Springfield, Yale over Maine, Columbia over Williams, Dartmouth over Amherst, Fordham over Franklin Marshall, Holy Cross over Providence, Pennsylvania over Maryland, Army over Clemson, Navy over Citadel, Boston U. over Lehigh, Brown over Rhode Island, Penn State over Gettysburg, Syracuse over Clarkson, Villanova over Penn Military.

Midwest.

Minnesota over Nebraska—Cornhuskers have uncertain backfield.

Michigan over Michigan State—Kipke and Anderson built something.

Northwestern over Iowa State—Latter has too many sophs.

Wisconsin over Marquette—Badgers going places this year.

Notre Dame over Drake, Illinois over De Paul, Kansas over Washburn.

South.

Louisiana State over Texas—Tigers strong again.

Vanderbilt over Chicago—Commodores superior all around.

Tulane over Auburn—By a small margin.

North Carolina over North Carolina State—Wolfpack is weak.

Georgia over South Carolina—Bulldogs on rampage.

Alabama over Sewanee, Duke over Davidson, Florida over Stetson, Georgia Tech over Mercer, Mississippi State over Howard, Tennessee over Virginia Poly.

Pacific Coast.

Southern California over Washington—Looks like Trojan year.

California over Oregon State—Beavers lost to Idaho.

Stanford over Oregon—Indians make come-back.

Washington State over Idaho—Tough game.

St. Mary's over Gozaga—This is no push-over.

Southwest.

Texas Christian over Arkansas—Frogs learned much in Ohio.

Rice over Oklahoma—Owls will strike through air.

Centenary over Southern Methodist—Mustangs uncertain this year.

Rocky Mountains.

Denver over New Mexico, Missouri over Colorado, Wyoming over Nevada, Colorado College over Western State, Colorado State over Colorado Mines, Utah over Brigham Young, Utah State over Montana State.

Sports Postscripts

ACE PARKER, who played ball for CONNIE MACK'S Athletics this season, is now coaching the Portsmouth (Va.) Cubs, who will play in the Dixie League . . . and the former Duke all-American may play with the pros if MACK'S permission can be secured. . . . When GAYNELL TINSLEY, the Chicago Cardinals' great end, played here in 1934 against George Washington University with his alma mater, Louisiana State University, JACK HAGERTY, Georgetown University coach, spotted him, and at that early date called him the greatest end he had ever seen. . . . Speaking of TINSLEY . . . Coach RAY FLAHERTY, of the Redskins, said that he and his staff were actually surprised to see TINSLEY snare passes and score touchdowns . . . the CARDINALS, for whom the great end scored the goals, had been scouted twice by the locals' staff . . . and had shown nothing in the way of a passing offense . . . so FLAHERTY drilled his men in ground defense for the game . . . and neglected the passing possibility . . . result . . . Cardinals, 21; Redskins, 14.

GARRISON.

CHARLIE KELLER, the former University of Maryland athlete who set the batting pace in the International League this season and then won the championship, received one of the highest tributes a young ball player could possibly have paid him when he played at Baltimore in the play-off . . . while watching KELLER lead the Newark team to victory over the Orioles by clouting a 400-foot homer, a double and a single, SHAG SHAUGHNESSY, president of the league, and GEORGE WEISS, director of the New York Yankee farm system, agreed that CHARLIE, who may play with the Yanks next season, is the greatest first year man in International League history. . . . In their opinion, he takes the place of CHARLIE GEHRINGER, who formerly was so rated.

JIMMY McCLUNG, 27-year-old East Falls Church inventor, who has succeeded in wiring umpires "for sound," seems to have started something . . . he will introduce and seek the approval of his brain child from the major league moguls at the winter meeting. . . . FORD FRICK, National League president, is said to enthusiastically indorse it.

BOB GARRISON.

Woodberry Forest To Open Schedule

The Woodberry Forest football team will open its schedule on Saturday, meeting St. Christofer's School of Richmond at home. The game will be played on Hanes Field at 3:15 p. m.

With only two lettermen back, prospects for a successful season are dismal. Capt. Harriss Covington, back, and Bill Morris, tackle, are the veterans. They will be supplemented by Campbell and Long, backs, and Horner, Ray and Judkins, linesmen, who saw considerable action last year.

October 2, St. Christofer's; 9, Fishburne at Waynesboro; 16, Virginia Episcopal; 23, Randolph-Macon; 30, Benedictine. November 6, Severn at Severn, Md.; 13, Shenandoah Valley; 20, Episcopal High at Alexandria.

Nelson Wins Over Picard At Belmont

Reading Pro Takes $3,000 Prize; Loser's End Is $2,000.

By Bill King.
Associated Press Sports Writer.

Belmont, Mass., Sept. 28.—Lord Byron Nelson, of Reading, today proved to be a better mudder than Henry Picard, of Hershey, his Pennsylvania professional golfing neighbor and Ryder Cup teammate, as he gained a 5-and-4 victory in the scheduled 36-hole final round of the $12,000 Belmont Open match play tournament.

With three-fifths of the $5,000 finalists' purse at stake, Nelson, whose only previous important 1937 victory was in the Augusta (Ga.) National Invitation Tourney, twice beat back two-hole deficits during his morning round. He then spurted to victory by winning five of the first eight afternoon holes, while going one under the 6,517-yard course's par of 71 for his 32 holes.

Nelson and Picard were all even after their first 18, which both negotiated in 71, despite the fact that the Hershey professional, born in nearby historic Plymouth and competing in his native State for the first time since he quit the caddie ranks, twice led by decisive margins.

Rain, however, is the bane of Picard's competitive career, and when he drove off in a pelting storm after lunch, the downpour plagued his only weakness, his tee shots. During his last 14 holes against Nelson, Picard whacked at least half of his drives into the rough. He explained that he has always had difficulty controlling a wet wooden club.

"Every time I have ever found myself in a position to win a tournament I wanted, it .lways rains," Picard said. "That has happened to me in the open, the P. G. A., the Canadian Open and, now I get it here. About 50 miles from where I was born and just where I wanted to win—but then Byron was putting today and when he's putting he's mighty hard to beat."

And Lord Nelson was putting. He had 15 one-putt greens, all the way down from 25 feet, and 6 of them went for birdies that won him 4 of the 11 holes he gained from Picard.

Both completed their morning rounds with par 71s, but Nelson was 1 under for his last 15 holes and Picard wound up 5 over, after losing five of the first eight afternoon holes.

Picard probably kicked away all chances of victory on the nineteenth hole, when, after driving off while the storm was at its height, his ball landed behind a tree in the rough, where he was forced to waste a shot to regain the fairway. He then chipped 15 feet of the green and finally holed out for a 6 against Nelson's par 4, which put the latter 1 up.

Manhattan Holds First Secret Drill

New York, Sept. 28 (AP).—The Manhattan College Varsity, pointing for the first of its eight major games, with the Texas Aggies on Saturday, held its first practice behind locked doors today.

Coach Chick Meehan, dissatisfied with the way his players showed up against St. Bonaventure, stressed offensive maneuvers. Time and again the Jasper Mentor called for more speed from his ball carriers, who were slow in getting under way last week-end.

Krakauskas Is Star, Takes Second, 2-1

Rookie Yields Champions Seven Hits; Locals, Held to Two Singles by Ruffing in Opener, Bow by 9-0.

By Shirley Povich.

One thousand brave fans shivered in the cold of a raw afternoon at Griffith Stadium yesterday, and then big Red Ruffing made it almost unanimous. He put the chill on the Nats by pitching a two-hit ball game. The Yankees won, 9 to 0.

But that's only a half truth. The Yankees lost, too. They lost the second game of the double-header to young Joe Krakauskas, the left-handed rookie with the unpronouncable name and the unfathomable speed. Krakauskas was pretty good. He won his game, 2 to 1, striking out nine Yankees in the procedure.

But before delving into Krakauskas' feat, it is only proper to tell about Ruffing. The big Yankee right-hander was conjuring all kinds of visions of a no-hit game among the shivering thousands in the stands. He was moving along at a terrific pace in those early innings and, as late as two out in the seventh, the Nats couldn't even get to first base against Ruffing.

No-Hit Dreams Vanish.

He disposed of 20 men in order and only three balls had been hit to the outfield. His fielders didn't have a single hard chance. He had struck out five. And then, with two out in the seventh inning, Ruffing's no-hit dreams vanished with the first pitch he served to Cecil Travis.

Travis swatted that ball into right-field for a clean single and Ruffing heaved his glove to the mound in disgust. In the next inning, young George Case dribbled a grounder through the infield for the Nats' second and last hit of the game. Summed up, they got exactly three men on base against Ruffing.

All this time, the Yankees were having a gay time with Monte Weaver. Joe Di Maggio was having the most fun. Di Maggio wasn't trifling with singles. He collected a double, a triple and his forty-fifth home run of the season. The latter occurred with two on base in the fifth inning to break a scoreless tie. Di Maggio drove in the Yanks' first four runs of the ball game.

Something to Watch.

In that second game, Krakauskas was something to watch. He wasn't wild and after the first inning, he threw eight consecutive scoreless innings at the Yanks, sprinkling a quantity of strikeouts through their batting order whenever they threatened to come up with a run or two. He ended up with a seven-hit game while the Nats were collecting eight hits off Monte Pearson and Pat Malone.

One of the two walks Krakauskas issued to Crosetti, the first Yankee hitter, was converted into their only run of the game when Rolfe followed with a single and DiMaggio scored Crosetti from third with a long fly to Almada.

After that, Krakauskas wasn't in trouble again until the eighth when, with two Yankees on base, he got rid of Pinch Hitter Glenn on a pop foul. And in the ninth after Selkirk put the tying run on base with a single, leading off, Krakauskas upped and fanned Hoag, personally threw out Lazzeri and forced Jorgens to fly to Sington in short right.

George Case went out and got the tying run for the Nats almost single-handedly in the second inning. He beat out a hit to Crosetti, then stole second and scored on Rick Ferrell's solid single to left. They gave Krakauskas his 2-1 lead in the fourth when Stone walked, went to second on Travis' safe bunt and scored on Bloodworth's single to center. That's all Kraky needed.

Pictures on Page 21.

Nats Face Bosox In Double-Header

The Boston Red Sox, Washington's pet victims in the 1937 pennant race, will make their farewell spearance in Griffith Stadium, beginning today. They meet the Nats in double-headers this afternoon and tomorrow.

Washington has won 13 of the 18 games played with the Red Sox this season.

Jimmy DeShong and Ray Phebus are scheduled to pitch for the Nats today. It was against the Red Sox that Phebus broke into the league three weeks ago with a 1-hit, to 1-0 shutout performance.

Chubby Dean Hurt.

Philadelphia, Sept. 27 (AP).—Lovill (Chubby) Dean, first-baseman-pitcher of the Athletics, is lost to the team for the rest of the season as the result of a head injury received yesterday in the A's-Washington game at Washington.

The Box Scores

FIRST GAME.

NEW YORK.	AB	R	H	O	A	E
Crosetti, ss	4	1	1	2	3	0
Rolfe, 3b	4	1	0	1	0	0
DiMaggio, cf	4	1	2	1	0	0
Gehrig, 1b	3	2	2	11	0	0
Dickey, c	3	3	4	6	0	0
Selkirk, rf	3	1	2	0	0	0
Hoag, lf	4	0	1	2	0	0
Lazzeri, 2b	4	1	1	2	4	0
Ruffing, p	4	1	1	0	2	0
Totals	35	9	12	27	11	0

WASHINGTON.	AB	R	H	O	A	E
Almada, cf	4	0	0	2	0	0
Lewis, 3b	4	0	0	1	2	0
Travis, ss	3	0	1	4	3	0
Stone, lf	3	0	0	4	0	0
Kuhel, 1b	3	0	0	7	1	0
Case, rf	2	0	1	2	0	0
Myer, 2b	3	0	0	3	3	0
Millies, c	2	0	0	5	1	0
Weaver, p	2	0	0	0	1	0
Linke, p	1	0	0	0	0	0
*Wasdell	1	0	0	0	0	0
Totals	28	0	2	27	12	0

*Batted for Linke in ninth.

New York	0	0	0	0	2	0	0	3	—9	
WASHINGTON	0	0	0	0	0	0	0	0	—0	

Runs batted in—DiMaggio (4), Selkirk, Lazzeri (2), Dickey (2). Two-base hit—DiMaggio. Three-base hit—DiMaggio. Home runs—DiMaggio, Dickey. Double plays—Travis to Myer to Kuhel, Myer to Travis to Kuhel, Lewis to Myer to Kuhel, Crosetti to Lazzeri to Gehrig. Left on bases—New York, 11; Washington, 3. First base on balls—Off Ruffing, 1; off Weaver, 5; off Linke, 3. Struck out—By Ruffing, 5; by Weaver, 2; by Linke, 3. Hits—Off Weaver, 10 in 6⅔ innings; off Linke, 2 in 2⅓ innings. Hit by pitched ball—By Linke (Crosetti). Passed ball—Millies. Losing pitcher—Weaver. Umpires—Kolls, Dineen and McGowan. Time of game—One hour 47 minutes.

SECOND GAME.

NEW YORK.	AB	R	H	O	A	E
Crosetti, ss	3	0	0	7	3	0
Rolfe, 3b	4	1	2	2	2	0
DiMaggio, cf	4	0	1	0	1	0
Gehrig, 1b	1	0	0	1	0	0
Saltzgaver, 1b	3	0	0	10	0	0
*Glenn	1	0	0	0	0	0
Heffner, 1b	0	0	0	1	0	0
Selkirk, rf	4	0	2	1	0	0
Hoag, lf	4	0	0	2	0	0
Lazzeri, 2b	3	0	1	1	3	0
Jorgens, c	4	0	0	3	1	0
Pearson, p	2	0	0	1	2	0
†Dickey	1	0	0	0	0	0
Malone, p	0	0	0	0	0	0
Totals	33	1	7	34	14	0

*Batted for Saltzgaver in eighth.
†Batted for Pearson in eighth.

WASHINGTON.	AB	R	H	O	A	E
Almada, cf	4	0	1	2	0	0
Sington, rf	4	0	0	1	0	0
Lewis, 3b	3	0	2	2	2	0
Travis, ss	3	0	0	2	1	0
Stone, lf	3	1	1	1	1	0
Wasdell, 1b	4	0	1	8	0	0
Case, rf-cf	3	1	2	4	0	0
Bloodworth, 2b	3	0	1	1	2	0
R. Ferrell, c	3	0	1	10	1	0
Krakauskas, p	3	0	0	0	3	0
Totals	33	2	9	27	9	0

*Batted for Malone in eighth.

New York	0	0	0	0	0	0	0	0	1	—1
WASHINGTON	0	1	0	1	0	0	0	0	x	—2

Runs batted in—DiMaggio, R. Ferrell, Bloodworth. Stolen bases—Case—Sacrifice—Travis. Double play—Lazzeri to Crosetti to Saltzaver. Left on bases—New York, 7; Washington, 6. First base on balls—Off Pearson, 3; off Krakauskas, 2. Struck out—By Pearson, 1; by Krakauskas, 9. Hits—Off Pearson, 6 in 7 innings; off Malone, 3 in 1 inning. Losing pitcher—Pearson. Umpires—Dineen, McGowan and Kolls. Time of game—One hour 49 minutes.

BASEBALL Today
DOUBLE-HEADER
First Game 1:15 P. M.
Washington vs. Boston
American League Park

Bring Your Aches & Pains to RIGGS TURKISH BATHS 15th & G Sts. N.W.

WORLD SERIES SPECIAL

VARSITY RADIO Reduced from $11.95 to $7.95

An amazing radio bargain—just in time for the World Series and football games!
- Four-tube AC-DC
- Attractive cabinet — colored lighted dial
- Electro-dynamic speaker — built-in aerial
- Tunes broadcast band, 1758-550 kc., including police calls

OTHER MODELS
Table and console home radios and car radios—to choose from. See and hear them!

USE OUR EASY PAY BUDGET PLAN
Radios, tires, batteries, auto supplies on convenient terms to suit your needs.
Buy Now—Pay Later
GOODYEAR
★ TIRES
★ BATTERIES
★ BICYCLES
★ AUTO SUPPLIES
HIGH QUALITY — LOW PRICES

GOODYEAR SERVICE STORES
Conn. Ave. and N. Y. Ave. N.W. DE. 337
Credit Tire Stores
1803 14th St. N.W.
Credit Tire Stores
1116 H St. N.E.

Tugboat Frank Takes Essex Claiming Handicap, 'Graw Feature Event

Final Race Is Annexed By Sylvia G

Leads From Start to Finish and Pays $17.60; 3d to Nansemond.

By Walter Haight.

A Staff Correspondent.

Havre de Grace, Md., Sept. 28.—Tugboat Frank, slow on name but fast on a race track, gathered enough stretch momentum today to win the featured Essex Claiming Handicap from six others entered in the mile and a sixteenth contest. With Jockey C. Bierman urging him only mildly, the son of Bostonian was up to gain a half-length decision over Buck Langhorne, teamed with Kenty as the E. R. Pike-Mrs. K. N. Gilpin entry, and backed into favoritism by the customers.

It was at a $7.50 mutuel that Tugboat Frank did his stuff and won his second straight race of the meeting. He was capably handled throughout and ran the distance in 1:47 3-5 over a track that was on the slow side of good.

The day was the most disagreeable of the meeting. A northeast wind brought out the topcoats and the sheltered betting ring drew a big play. However, the sagging skies refused to weep. Both favorites and long shots had their innings and a good time was had by all the winners.

Wins With Drive.

Tugboat Frank lagged behind the field and seemingly headed for nowhere in particular during the first half mile. But, once put to a drive, he moved around on the outside to reach contention and then went on to outgame Buck Langhorne and Zay.

Basil James, Buck Langhorne's jockey, added some excitement by claiming a foul against the winner. However, the stewards, after hearing James tell them that he was ridden close, disallowed the claim.

Fast Express, ridden by Georgie Woolf, and Bread King, making his first start since last winter, teamed to produce a $295 daily-double payoff. Fast Express won the first race at a $7.90 mutuel and Bread King's price was $32.30.

Nansemond Takes Third.

Ralph Eccard rode Nansemond, a maiden, to victory in the third race, bringing a scattered backing a $15.60 mutuel. Joanny, one that set the pace most of the way, was second.

The favorite players had their first chance to cheer in the fourth race. Busy K., paying a $4.40 mutuel, disposed of The Runner and Dark Friend to take the event, named the Madison Purse.

Sylvia G., at a $17.60 mutuel, led from flag fall to finish in the seventh race.

Mr. Bun, a $4.30 favorite, annexed the sixth in a stretch drive.

Belmont Park Results.

By the Associated Press.

FIRST—Six furlongs (main course); purse, $1,000; claiming for 4-year-olds and upward.

Sandstone, 111 (Peters)... 11-10 1-3 out
Wrenace, 109 (Snyder)..... 7-10 1-4
Jean Lee, 114 (Lomden)..... 4-5
Whimsaway and Headin' Home also ran. Time, 1:12 2-5.

SECOND—Seven furlongs; purse, $1,000; claiming for 2-year-olds.

Marathon, 116 (Duffy)..... 10-1 4-1 2-1
Moulik, 113 (Snyder)..... 2-1 1-1
Pharaboo, 115 (Cooper)..... 1-2
Relaxing Lass, Diavid, Stitch in Time, †Private Car, †Onceaway, High Sheriff, Kaminsky Parillel, Sir Ally, Spa Madness also ran. Time, 1:26 1-5.

†E. R. Hart entry.

THIRD—Six furlongs (main course); purse, $1,000; allowances; for 3-year-olds and upward.

Mahdi, 108 (S. Renick)..... 6-1 8-5 out
Prairie Dog, 108 (Kurtsinger)..... 1-3 out
Ferryboat, 108 (Snyder)..... out
Jadito also ran. Time, 1:12.

FOURTH—Six furlongs (Widener course); purse, $1,200 added; the Nursery Handicap; for 2-year-olds.

Daubert, 102 (Stanford)..... 8-1 3-1 8-5
†Bourbon King, 119 (Balaski)..... 2-1 1-1
Specuty, 114 (Peters)..... 3-5
Galapas, †Dah He, Pumpkin, Magic Hour, Pit Bull, Great Union and Red Brook ran. Time, 1:10.

†H. P. Headley entry.

FIFTH—One and one-eighth miles; purse, $2,500 added; the Montauk Stakes; for 3-year-olds and upward.

Star Shadow, 100 (Wright)..... 8-5 2-5 out
Chance Ray, 113 (Kurtsinger)..... 3-1 1-1
Gean Canach, 118 (Arcaro)..... 1-3
Sunanair and Fair Stein also ran. Time, 1:49 3-5.

SIXTH—One mile; purse, $1,000; for all ages; maidens.

†Rosetrieter, 102 (Wall)..... 1-1 2-5 1-5
Royal Bertie, 120 (Workman)..... 5-1 3-5
Fire Marshal, 108 (Lomden)..... 1-1
Maevel, On the Dot, Chestnut Ann, †Fairy Dale, Boggie, Larose and Pound Foolish also ran. Time, 1:39 1-5.

Hawthorne Results.

FIRST—Six furlongs; purse, $800; claiming; for 3-year-olds and upward.

Strategist II, 118 (Breaux) 28.40 13.20 6.20
Gay World, 115 (L. Jones)..... 5.60 3.00
Red Fiver, 115 (Martin)..... 2.60

Scout Azure, forced Landing, French Boy, Rp. Speedy Return, French Knight, and Saxons also ran. Time, 1:13 4-5.

SECOND—Six furlongs; purse, $800; claiming; for 3-year-olds.

Transview, 114 (Lake)..47.80 15.80 10.80
Jean Cloud, 109 (Tilden)..... 5.60 4.60
Howdoine, 107 (Cowley)..... 12.80
Dominant Derby, Bikufisk, Wild Phara, Flarback and Countess Lena also ran. Time, 1:18.

THIRD—Six furlongs; purse, $800; claiming; for 3-year-olds.

Blase d'Or, 107 (J. Richards)..... 11.40 6.20 4.20
Tankie, 103 (E. E. Phillips)..... 7.80 5.40
Immersal, 110 (R. Dotter)..... 3.40
Brush Handle, Baby Joe, My Chicadee, Spearulus, Star Beau, Emily Jane, Miss Salko, *Scotch Boy and *Sage Brush also ran. Time, 1:14 4-5.

*Field.

FOURTH—Five and one-half furlongs; purse, $1,000; allowances; for 2-year-olds.

Pandonna, 115 (Rabe)...22.80 10.60 6.00
Shoe Right, 110 (Tilden)..... 6.60 4.00
Bold Wall, 115 (Marshall)..... 4.80
Miss Pittypat, Little Flag, Royal Lil, Strut and Gold Reef also ran. Time, 1:07 2-5.

FIFTH—Ode and one-sixteenth miles; purse, $1,000; handicap; for 3-year-olds and upward.

Prince Torch, 111 (Landolt) 23.00 7.20 4.20
Visitorch, 110 (McCowy)..... 5.80 3.20
Our Count, 113 (Bauer)..... 2.60

Albanite, The Queen, Medley and Watersplash also ran. Time, 1:46.

SIXTH—Six and one-half furlongs; purse, $900; claiming; for 3-year-olds and upward.

Second Guess, 109 (Dotter) 38.00 11.20 5.40
Down Under, 112 (Dotter)..... 8.80 5.00
Panfern, 108 (Wilson)..... 3.60

Denbigh, Emir, Sound Advice and Geo. Gable also ran. Time, 1:19 4-5.

SEVENTH—One and one-sixteenth miles; purse, $1,000; claiming; for 3-year-olds and upward.

Achieve, 106 (Bauer)..... 8.60 4.80 3.40
Royal Reign, 108 (J. Richard)... 4.80 3.00
Alsang, 116 (Landolt)..... 6.00

Pundit, All Devil, Veeks and Top Dog also ran. Time, 1:46 1-5.

EIGHTH—One and one-sixteenth miles; purse, $800; claiming; for 3-year-olds and upward.

Martin Barton, 110 (Ryan)..... 7.40 5.20 4.20
Lumillion, 107 (J. Richard)..... 15.60 8.40
Cinar, 112 (McCowy)..... 6.00

Jay Vee, Miss Firefly, Kairack, Muscle In, Wee Emma, Wild West and Hermone also ran. Time, 1:46 2-5.

Havre de Grace Entries.

By the Associated Press.

FIRST RACE—Six furlongs; purse, $1,000; claiming; 2-year-olds.

No.	Horse and Jockey.	Wgt.	Odds
9	Waugh Scout (O'Malley)	114	10-1
10	Mile Oak (Merritt)	111	3-1
11	Chilotta (Miller)	103	10-1
12	Room Service (McCombs)	107	8-1
13	†Allen Cole (E.Smith)	108	8-1
14	‡Jen (LeBlanc)	103	6-1
15	Sought After (LeBlanc)	107	4-1
16	*‡Gracky (Vinas)	100	6-1
1	Gold Color (Corbett)	108	8-1
2	*Ray Stout (Mora)	98	20-1
3	†Roving Eye (E.Smith)	106	8-1
4	‡Royal Error (James)	103	6-1

Also Eligible.

5	May Supreme (DeCamillis)	102	8-1
6	*Miss R. (Vinas)	110	6-1
7	Whoa Boy (E.Smith)	110	10-1
8	Network (LeBlanc)	111	6-1

†Mr. and Mrs. W. Anderson entry.
‡H. D. Buck, jr.-Mrs. H. Good-Mrs. P. A. Bonsal, jr., entry.

SECOND RACE—Six furlongs; purse, $1,000; claiming; 3-year-olds and upward.

8	†Dizzy Dame (Faust)	106	4-1
9	Night Play (McCombs)	114	5-1
10	Candy Prince (Dabson)	114	8-1
11	True Tune (James)	110	6-1
12	Rough Party (McCombs)	111	3-1
13	Manrico (Vinas)	105	20-1
14	Early Times (Corbett)	110	10-1
15	Scudder (Parke)	114	8-1
1	Deflate (Merritt)	111	4-1
2	Sage Off (Wagner)	107	20-1
3	*First Bid (Adleman)	105	20-1
4	Aftermath (Robertson)	113	10-1

Also Eligible.

5	*French Trap (Mora)	109	20-1
6	Judge Hasten (LeBlanc)	110	20-1
7	*Cloudy Weather (Sarno)	105	4-1

†E. P. and Mrs. B. F. Christmas entry.

THIRD RACE—Six furlongs; the Salisbury purse, $1,000; 3-year-olds.

7	†Sortie's Son (J.Renick)	106	12-1
8	‡Red Pepper (Knapp)	106	10-1
9	Wise Counsel (Longden)	109	15-1
10	†Play By Play (S.Renick)	106	10-1
11	Legal Light (Merritt)	111	2-1
12	‡Invincible (Seabo)	109	12-1
1	Bluefield (Westrope)	106	10-1
2	‡Isaroma (Corbett)	106	8-1
3	Lenpola (Robertson)	113	4-1
4	†Greenski (Corbett)	109	5-1
5	†Diavolo Boy (James)	109	12-1
6	†Noticing (Seabo)	106	12-1

†Valdina Farm entry.
‡A. G. Vanderbilt entry.
†M. Vehon-J. Lowenstein entry.
†Millsdale Stable entry.

FOURTH RACE—One and one-sixteenth miles; purse, $1,000; claiming; 3-year-olds and upward.

4	*Building Trades (Eccard)	111	2-1
5	*Silent Shot (Keppler)	111	3-1
6	Sun Asia (Corbett)	116	5-1
1	Stirabill Robertson)	122	8-1
2	Mosher (Faust)	116	15-1
3	Braving Danger (Shelhamer)	116	3-1

FIFTH RACE—One and one-eighth miles; the Havre de Grace Handicap; $10,000 added; 3-year-olds and upward.

9	Dellor (Westrope)	111	20-1
10	Burning Star (Parke)	112	10-1
11	Tabitha (Seabo)	109	100-1
12	Sir Knightsey (Howell)	114	8-1
13	Eagle Pass (James)	116	8-1
14	Calumet Dick (Dabson)	120	10-1
15	Esposa (Wall)	116	20-1
16	Bow and Arrow (J.Renick)	103	8-1
1	Thorsten (Wood)	110	15-1
2	†Giant Killer (Corbett)	109	10-1
3	Infantry (Corbett)	116	10-1
4	Caballero II (Robertson)	126	8-1
5	Sir Jim James (DeCamillis)	107	50-1
6	Snark (Longden)	119	4-1
7	Moon Side (O'Malley)	110	30-1
8	Chanceview (Arcaro)	111	6-1

†Millsdale Stable entry.

SIXTH RACE—Mile and 70 yards; purse, $1,000; claiming; 3-year-olds and upward.

9	Glowing Coal (J.Renick)	107	20-1
10	*Lady's Favor (Mattison)	104	20-1
11	*Toothpick (Kelly)	99	6-1
12	*Threatening (Delmino)	108	15-1
13	*Mischiefmaker (Adleman)	102	20-1
14	Wild Blonde (Pikor)	112	8-1
15	Broadstep (Robertson)	110	20-1
16	†Hard Chase (Kelly)	102	6-1
1	*Border Queen (Vinas)	105	5-2
2	Deadeye Dick (Albrecht)	113	20-1
3	Durwrack (Wagner)	104	8-1
4	*Dearzin (DeCamillis)	110	10-1

Also Eligible.

5	Sleuth (Mora)	110	15-1
6	Pompeius (Dabson)	113	5-1
7	*Patient Saint (LeBlanc)	105	20-1
8	Pineapple (Mora)	105	20-1

†S. Smith-Mrs. J. K. Elliott entry.

SEVENTH RACE—One and one-quarter miles; purse, $1,000; claiming; 3-year-olds and upward.

7	Slemore (Dabson)	110	12-1
8	Italian Harry (McCombs)	110	15-1
9	Nancy Mae (Schmidl)	103	15-1
10	*Sallandry (Eccard)	110	8-1
11	Lemhia (McCombs)	110	3-1
12	*Wild Count (Eccard)	108	6-1
13	Post Brigade (Tryon)	110	20-1
1	*Huppy (Kelly)	107	20-1
2	†Gun Scout (Westrope)	110	10-1
3	Sou'wester (LeBlanc)	110	10-1
4	Sun War (Wagner)	115	10-1
5	*James Boy (Adleman)	110	12-1

Also Eligible.

6	Old Field (O'Malley)	110	8-2

†Mrs. J. Bosley, jr.-G. H. Bostwick entry.
Horses listed according to post position.
*5 pounds apprentices allowance.
Weather, clear; track, good.

Hawthorne Entries.

FIRST RACE—Six furlongs; purse, $800; claiming; for 3 and 4 year old maidens.

1	Kings Hway	110	10
2	Rex Equinus	118	14
3	*Sun Image	102	12
4	Good Heritage	108	12
5	*Humble Issue	107	14
6	Metropole	107	15
7	Wing Soldier	112	16
8	Gilded Lass	107	17
9	*Trip	102	18

Collegian ... 110
Plenty Charm ... 107
James S. ... 115
Potlatch ... 110
Yuldurum ... 110
Queen Regent ... 107
Dicks Pal ... 110
*Aurora Girl ... 107
Santa Julia ... 112

SECOND RACE—Six furlongs; purse, $800; claiming; for 2-year-olds.

1	Lucas D.	110	10
2	Cherry Jay	107	11
3	Queen Reg'nt	110	12
4	Neville	118	13
5	Silver Sarah	115	14
6	Joe Eaton	110	15
7	Wise Princess	118	16
8	Glenpool	113	17
9	Crashing Idea	107	

Ethelmont ... 110
Flying Zac ... 107
Lyngate ... 107
Bob Brax ... 118
Honey Roll ... 118
Leather Goods ... 110
Brevard ... 110
Polsun ... 110

THIRD RACE—One and one-sixteenth miles; purse, $800; claiming; for 3-year-olds and upward.

1	Bay Memor	112	8
2	Beaver Lake	115	9
3	*Pegasus Peggy	107	10
4	*Bungler	107	11
5	*Shirley B	104	12
6	*Birdseye	110	13
7	Pandant	112	14

Fair Boy ... 112
Reelaway ... 112
Tinsel Lady ... 104
Ben Hamburg ... 107
Duchess R'th ... 104
*Cannons R'r ... 107

FOURTH RACE—One and one-sixteenth miles; purse, $800; claiming; for 3-year-olds and upward.

1	*Cheraw	107	8
2	Tut Tut	112	9
3	Pit of Gold	112	10
4	*Wild Transit	104	11
5	*Alice Byrd	104	12
6	Memphis Lass	109	13
7	Shasta Broom	112	14

Sleepy Joe ... 112
*Two Tricks ... 107
Playaway ... 112
Jabberie ... 107
Shalot ... 112
*Aurebon ... 107
*Roy, P'cane ... 104

FIFTH RACE—Six and a half furlongs; purse, $1,000; claiming; for 3-year-olds and upward.

1	Flintshot	117	4
2	Black River	113	5
3	*Dusky Prince	110	6

*Keokee ... 120
*Hastinola ... 107
Faust ... 113

SIXTH RACE—Six and a half furlongs; purse, $1,200; allowances; for 3-year-olds.

1	Conrad Mann	111	4
2	Alkit	106	5
3	Boulevard	108	6

Cherovan ... 109
Deseret ... 115
Egmont ... 111

SEVENTH RACE—One and one-sixteenth miles; purse, $900; claiming; for 3-year-olds and upward.

1	Whichaway	111	5
2	Amazine	113	6
3	*Easy Sailing	107	7
4	Contrast	110	

*Mardromel ... 108
*Barbara A ... 107
Hardware ... 111

EIGHTH RACE—One and one-sixteenth miles; purse, $800; claiming; for 3-year-olds and upward.

1	Chickaway	107	8
2	Canteron	107	9
3	Lenpola (Robertson)	113	
4	†Greenski (Corbett)	109	5
5	†Diavolo Boy (James)	109	12
6	†Noticing (Seabo)	106	12

Harold Wiley ... 112
Sun Ertn ... 115
Ricciardo ... 112
Two Brooms ... 107
China Boy ... 112
Boots O'nock ... 107
Lamy ... 104

†Valdina Farm entry.
*Apprentice allowance claimed.
Weather, now raining; track still fast.

Official Charts

HAVRE DE GRACE.

TUESDAY, SEPTEMBER 28, 1937.

(Compiled by Walter Haight.)

WEATHER, CLOUDY. TRACK, GOOD.

FIRST RACE—Six furlongs. Purse, $1,000; claiming. For 3-year-olds. Start good from stall gates. Won driving; place same. Went to post 2:10½. Off 2:20½. Winner, T. P. Morgan's br. or blk. g. (3), by Clock Tower—Possible. Trained by L. T. Whitehill. Value to winner, $700; second, $150; third, $100; fourth, $50. Time, 1:14.

Horses	Jockeys	Wgt.	Post	St.	¼	½	Str.	Fin.	Straights
PAST EXPRESS	(Woolf)	115	4	5	1hd	1½	1½	1½	$2.95
NIGHT WATCH	(Westrope)	110	2	2	2½	2½	2hd	2½	17.60
HAPPY HOST	(Eccard)	112	6	3	3hd	3½	3½	3½	28.30
MISS EPE	(Bierman)	110	5	4	5hd	4½	4½	4h	6.55
MANDA'S BABY	(Keppler)	105	3	7	4½	5½	5h	5½	36.55
CLOUDY WEATHER	(Sarno)	108	2	6	3½	4h	4hd	6½	1.80
SHOWABAL	(James)	113	1	1	6hd	6hd	6hd	7½	*8.75
LUCKY COLOR	(Corbett)	113	7	11	6½	7½	7h	8h	*
OUR MAJOR	(Wagner)	110	10	1	11h	9h	9h	9h	76.00
DIVIDED SKIRT	(Cusciana)	116	1	8	10½	10h	10½	10h	73.30
SALLY QUICK	(Adleman)	110	11	7	8h	11h	11h	11h	*
JINX	(Dupps)	105	12	10	12	12	12	12	8.60

*Field.

Two-dollar mutuels paid—PAST EXPRESS, $7.90, $4.80, $3.90; NIGHT WATCH, $12.60, $8.40; HAPPY HOST, $10.30.

PAST EXPRESS had good speed from break, set a fast pace and had to be kept to drive to stave off closing bid of NIGHT WATCH. The latter came to outside for racing room in stretch and closed full of run. HAPPY HOST showed a good effort.

SECOND RACE—Six furlongs. Purse, $1,000; claiming. For 3-year-olds and upward. Start good from stall gates for all but Penny's First. Won driving; place same. Went to post 2:51. Off 2:51½. Winner, Miss D. Caplan's b. g. (3), by Wisdom—Cackle. Trained by C. Reilly. Value to winner, $700; second, $150; third, $100; fourth, $50. Time, 1:14 4-5.

Horses	Jockeys	Wgt.	Post	St.	¼	½	Str.	Fin.	Straights
BREAD KING	(Berg)	114	9	4	1h	1½	1h	1h	*$15.15
WACOCHE	(McCombs)	114	3	9	2h	2½	2h	2½	7.30
JADAAN	(O'Malley)	117	8	8	8h	8½	3½	3h	3.60
BALCONY	(James)	111	10	2	3hd	3h	4½	4h	19.20
STRANGE TIMES	(Eccard)	106	5	7	6½	7½	6½	5h	4.15
PANSY'S FIRST	(Vinas)	102	4	11	7½	10hd	8h	6h	3.00
LESTER BOY	(Bierman)	111	1	10	11	11	10½	7h	*
APPREHEND	(Shelhamer)	114	2	1	10h	9½	9h	8h	8.45
CANARD	(Kelly)	109	11	3	4h	5hd	5½	9h	47.95
TRUTHFULLY	(Pikor)	114	6	1	5hd	4½	7½	10h	9.40
LANDSMAN	(LeBlanc)	114	7	5	9hd	11	11	11	*

*Field.

Mrs. W. Strawbridge-H. Good entry.

Two-dollar mutuels paid—BREAD KING (field), $32.30, $15.50, $9.10; WACOCHE, $8.20, $6.30; JADAAN, $6.40.

BREAD KING, going in best form and steadied after getting to front easily, was driven through stretch. WACOCHE came around horses to close full of run. JADAAN had to be rushed to reach contention and hung slightly in final drive. BALCONY faltered after going forwardly.

DAILY DOUBLE, PAST EXPRESS AND BREAD KING, PAID $295.70.

THIRD RACE—Five and one-half furlongs. Purse, $1,000; claiming. For 2-year-olds, foaled in Maryland. Start good from stall gates. Won driving; place same. Went to post 3:27. Off 3:29½. Winner, Howard Bruce's br. f. (2), by Bud Lerner—The Squaw. Trained by P. Garrett. Value to winner, $700; second, $150; third, $100; fourth, $50. Time, 1:07 1-5.

Horses	Jockeys	Wgt.	Post	St.	½	¾	Str.	Fin.	Straight
NANSEMOND	(Eccar)	103	7	3	2hd	2hd	2½	1½	$6.80
JOANNY	(LeBlanc)	107	6	3	1hd	1½	1½	2½	4.30
ACUTE	(Mattison)	107	1	4	4½	3½	3½	3½	7.80
DORIS RENE	(James)	109	11	7	5h	5½	4hd	4½	5.65
CAN BLOOM	(Berg)	109	4	1	3hd	4½	5h	5h	*28.90
FREE RIDE	(Corbett)	113	8	10	7h	6h	6h	6h	33.95
BALKAN MAID	(Delpino)	101	5	9	9h	8½	8½	7½	†83.45
BROKEN RHYTHM	(Miller)	107	2	5	8h	8½	7h	8½	*
GREEN WATER	(Pikor)	111	12	8	10½	10½	10h	9?	98.50
ROUGH BUDDY	(McCombs)	110	9	6	6h	9½	9½	10h	39.25
ANN McGINTY	(Dabson)	105	3	12	11½	11½	11½	11½	16.75
LADDIE G	(Clutter)	103	9	11	12	12	12	12	?

*Field.

†J. T. Trau-E. Ford entry.

Two-dollar mutuels paid—NANSEMOND, $15.60, $6.80, $4.60; JOANNY, $4.80, $3.90; ACUTE, $3.40.

NANSEMOND pressed pace of JOANNY and rallied to driving tactics to dispose of pacemaker inside sixteenth pole. JOANNY was tipped to front, saved ground and held on willingly, but unable to resist winner. ACUTE raced in heavy going along rail.

FOURTH RACE—One mile and 70 yards. Purse, $1,000. The Madison. For 3-year-olds. Start good from stall gates. Won driving; place same. Went to post 4:01. Off 4:04. Winner, Mrs. F. Da Lee Watts' b. c. (3), by Busy American—Babe K. Trained by P. Da Lee Watts. Value to winner, $700; second, $150; third, $100; fourth, $50. Time, 1:44 3-5.

Horses	Jockeys	Wgt.	Post	St.	¼	½	¾	Str.	Fin.	Straight
BUSY K	(Miller)	115	4	2	3h	2½	2½	1½	1¾	$1.20
THE RUNNER	(James)	109	8	5	1hd	1h	1h	2h	2h	4.65
DARK FRIEND	(Bierman)	109	7	3	2½	3h	3h	3h	3h	11.40
BEWITCHED	(Westrope)	110½	3	1	5½	4½	4½	4½	4½	49.50
BONNY CLABBER	(Corbett)	115	5	4	6h	5½	5h	6hd	5½	12.70
MELODIANA	(Wagner)	109	1	7	6½	6h	6½	6½	6h	16.95
DUNNAMANY	(O'Malley)	109	6	6	8	8	7h	7h	7h	37.20
BLACKFOOT II	(Dupps)	103	2	8	7hd	7hd	8	8	8	58.85

Two-dollar mutuels paid—BUSY K., $4.40, $2.80, $2.40; THE RUNNER, $2.70, $3.40; DARK FRIEND, $3.00.

BUSY K. pressed the pace of THE RUNNER to stretch and under pressure, disposed of the latter around the last turn. THE RUNNER was rushed to get to front and fought it out with good courage. DARK FRIEND went evenly, but was not a serious factor.

FIFTH RACE—One and one-sixteenth miles. Purse, $1,200; claiming. The Essex Handicap. For 3-year-olds and upward. Start good from stall gates. Won driving; place same. Went to post 4:31½. Off 4:32. Winner, F. L. Flanders' b. c. (4), by Bostonian—Calista. Trained by R. McIlvain. Value to winner, $850; second, $200; third, $100; fourth, $50. Time, 1:47 3-5.

Horses	Jockeys	Wgt.	Post	St.	¼	½	¾	Str.	Fin.	Straights
TUGBOAT FRANK	(Bierman)	113	3	1	7	7	5h	4½	1½	$2.75
BUCK LANGHORNE	(James)	111	4	4	4h	4hd	2½	2hd	2hd	†3.50
ZAY	(Aleman)	106	6	5	1h	1½	1½	2½	3h	2.60
OUR REIGH	(Vinas)	106	7	3	2hd	3½	4½	5h	4h	8.00
KENTY	(Machao)	103	4	6	5½	5½	3½	3hd	5½	7
LADY MONTROSE	(Kelly)	107	2	7	6h	6½	6½	6h	6½	9.50
MASTER LAD	(DeCamillis)	108	1	2	3h	2½	7	7	7	7.60

†E. R. Pike-Mrs. K. N. Gilpin entry.

Two-dollar mutuels paid—TUGBOAT FRANK, $7.50, $4.50, $3.00; BUCK LANGHORNE (entry), $3.80, $2.60; ZAY, $2.50.

TUGBOAT FRANK, not hurried in the opening quarter, moved around field entering stretch and closed with rush to be going away at end. BUCK LANGHORNE steadied along for half, came up bothering for stretch, but could not resist the winner. ZAY set pace and fought it out gamely.

SIXTH RACE—One and one-sixteenth miles. Purse, $1,000; claiming. For 3-year-olds and upward. Start good from stall gates. Won handily; place driving. Went to post 5:01. Off 5:05. Winner, W. Zakoor's ch. h. (6), by Wildair—Delicious II. Trained by owner. Value to winner, $700; second, $150, third, $100; fourth, $50. Time, 1:48 2-5.

Horses	Jockeys	Wgt.	Post	St.	¼	½	¾	Str.	Fin.	Straight
MR. BUN	(Clutter)	115	8	7	8½	7½	1½	1½	1h	$1.15
ZEMBLA	(McCombs)	112	8	10	10	10	9½	6½	2h	3.35
INFILEE	(DeCamillis)	114	10	9	9½	10	8h	6½	3½	28.10
ZINNIA	(Schmidl)	107	1	7	3h	3½	3½	3½	4½	9.35
TORCHAGE	(Vinas)	110	3	3	1½	2½	2½	4½	5h	31.55
GOODY GOODY	(Keppler)	107	5	4	2½	1½	2½	2½	6h	23.10
FELWYN	(O'Malley)	114	8	5	4½	4½	6h	8½	7½	8.30
FENWAY	(Sarno)	115	2	4	6½	7h	5h	5h	8½	19.05
STORY TIME	(Miller)	107	4	2	5½	5½	4h	5h	9½	32.85
MONOCACY	(Aleman)	113	9	6	8?	8½	10	10	10	288.75

Two-dollar mutuels paid—MR. BUN, $4.30, $2.90, $2.70; ZEMBLA, $3.50, $3.30; INFILEE, $7.00.

MR. BUN bettered his position gradually, took command at stretch turn and was going easily at end. ZEMBLA, slow to find stride as usual, circled horses to gain contention, but hung during final eighth. INFILEE closed a gap from a slow beginning.

SEVENTH RACE—One and one-sixteenth miles. Purse, $1,000; claiming. For 3-year-olds and upward. Start good from stall gates. Won driving; place same. Went to post 5:37. Off 5:39. Winner, Mrs. A. A. Gray's b. f. (4), by Gallant Fox—Merry Princess. Trained by C. Beal. Value to winner, $700; second, $150; third, $100; fourth, $50. Time, 1:51.

Horses	Jockeys	Wgt.	Post	St.	¼	½	¾	Str.	Fin.	Straight
SYLVIA G	(Adleman)	103	8	1	1hd	1½	1½	1½	1½	$7.60
PHAROLAR	(Vinas)	103	4	7	6½	5h	3½	3½	2½	4.20
DONA DULCIN	(Keppler)	112	7	8	3h	4h	4½	4h	3h	2.65
SCANDINAVIAN	(Kelly)	104	3	6	7h	7h	6h	5h	4½	6.60
SUN SWEEP	(DeCamillis)	107	8	2	2½	2½	2½	2½	5h	44.20
COURT	(Sarno)	105	5	3	4hd	3hd	5½	6½	6h	27.80
BUSY DAUGHTER	(LeBlanc)	112	1	5	5½	6h	8½	7h	7h	5.35
FLYING FEET	(Shelhamer)	110	2	2	8	8	8	8	8	16.10

Two-dollar mutuels paid—SYLVIA G., $17.60, $6.20, $3.40; PHAROLAR, $6.80, $3.30; DONA DULCIN, $2.80.

SYLVIA G. had excellent speed from start, was rated along while running with SUN SWEEP, drew out entering stretch and withstood efforts of PHAROLAR. The latter came around horses to gain contention, but was no match for winner.

Racing Selections

Rockingham.

1—Jirasol II, Fair Time, Hi Vic.
2—All Always Blue, Bereau, Alcatest.
3—The Triumvir, Chatmoss, Bull Market.
4—Speedy Skippy, Jackie D, High Diver.
5—Stage Beauty, Parason Stable Entry, Lady Infinite.
6—Hunterdon, Breezing Along, Pompous Genie.
7—Apprentice, Slavonia, Katchican.
8—Sir Reg, Deserter, Thumbs Down.

Best bet—Hunterdon.

—Louisville Times (A).

Belmont.

1—Papium, That One, Fast One.
2—No selections.
3—Short Notice, Wood Song, Upstream.
4—Zenith, Quakeress, Teddums.
5—Sparta, Rust, Genie Palatine.
6—Count Rae, Free, Speed Limit.

Best bet—Sparta.

Kenwood and Manor Golfers Clash Sunday in Team Play Feature

Chevy Chase Group Plays At Hillendale

Local Pros in Practice for District Open; Other Links News.

By Merrell W. Whittlesey.

Wiffy Cox will lead a twelve man team from Kenwood against Al Treder's Manor delegation on Sunday in the feature match of the Maryland State Golf Association's fall championships.

Chevy Chase, defending champion, will visit Hillendale, Beaver Dam will play host to Bonnie View, Indian Spring to Catoctin, and Columbia to Elkridge in other local matches.

Congressional will trek to Suburban while other pairings include Rodgers Forge at Rolling Road and Baltimore C. C. at Sparrows Point.

Cox and Yoder will play the No. 1 combination against Treder and Harry Pitt while other members of the Kenwood team include Hollenbaugh and Tew,, Hollock and Weaver. Burke and Pettijohn, the Georgetown U. stars, Fitzgerald (captain) and Karaki, Bergelin and Pattison with Lloyd Carey and Don Miller as alternates.

A majority of the local professionals will play the Indian Spring course on Friday as a practice round for the District Open, scheduled Monday and Tuesday of next week.

Prize money is expected to amount to more than $450, several times larger than any previous purse for the event. George Diffenbaugh, host professional, is defending champion.

The Times Cup play, originally scheduled yesterday at Kenwood, was postponed on account of morning rains and is rescheduled for Friday.

Original pairings and starting times will be adhered to.

A pro-amateur and handicap tournament is carded today at Woodholme by the Maryland State Golf Association. Pros will take three handicap partners in the pro-am play, while the professionals will also compete in a sweepstakes.

The association also announced the prize money for the Maryland Open, scheduled over the Woodholme course October 13, totaling $300. First money will be $120; second, $90; third, $60, and fourth, $30 The entrance fee is $5 for pros and $3 for amateurs.

Handicap cards must be secured for today's play, while merchandise prizes will be awared the winners.

The seventeenth open championship, with Al Houghton, Old Point Comfort, Va., as defending champion, is to be played over the 36-hole route. Entries must be addressed to the State body office not later than Monday, October 11. The course is open for practice rounds October 11 and 12.

Yanks Pack Punch To Win in Series

Continued from Page 19.

Improve the Giants' chances this year are (1) more batting punch from top to bottom of the line-up, (2) the solution of a two-year problem at third base by the shift of Mel Ott to the hot spot, (3) the added backstopping strength with Hank Danning splitting the job with Gus Mancuso, and (4) the sensational development of Cliff Melton, rookie southpaw, as No. 1 man of the pitching staff.

Between now and next Wednesday, October 6, when the first act of the big show goes on, you will hear plenty about this Melton, a towering, flap-eared rookie who was discarded by the Yankees because he lacked control but who, in his last seven games for the Giants, has faced 113 batsmen without issuing a single pass. You will hear, too, that the southpaw hillbilly, nicknamed "Mountain Music" by Giant camp followers, probably will be Bill Terry's choice over the great Hubbell for the opening game against Gomez.

The Giants probably will rotate Melton, Hubbell and Schumacher against a likely Yankee trio of Gomez, Ruffing and Pearson, with the rest of the curving class in the bullpen.

Not to be overlooked in this profound discussion of our heroes is the momentum of the drive that has carried the Giants from a seemingly hopeless chase, early last August, to a point where they can now clinch the pennant any day. Believe it or not, during the last month, the Giants have outhit the Yankees, with six regulars ranging from around .315 to .350 over that span.

(Tomorrow—Comparison of the Outfields.)

Dairy Bowling Teams To Begin Play Tonight

Fourteen Chestnut Farms-Chevy Chase Dairy bowling teams will begin play tonight when the league is officially opened by Edgar Browner, vice president and general manager, who will roll out the first ball at 8 p. m. at the Georgetown Recreation Center alleys.

Pennant Race

The Giants were washed out of a double-header with the Bees yesterday. The two games were washed right out of the schedule, and the New Yorkers were washed that much closer to the National League championship.

Though the Cubs won over the Reds and thus cut the Giants' margin to four games, they didn't gain anything. With seven games to go, the Terrymen need win only two, or win one if the Cubs lose one of their five, to take the title for the second straight year.

Today's standings:

Club	W	L	Pct	GB	GP
Giants	91	54	.628	..	7
Cubs	8	60	.597	4	5

If the Giants should win only one of their seven, and the Cubs lose but one of their five, the final standings would be:

Club.	W.	L.	Pct.
Giants	92	60	.605
Cubs	93	61	.604

Tigers Beat Browns in Opener, 6-1

Detroit Gets Early Lead, Coasts in; Gill Misses Shutout.

By the Associated Press.

St. Louis, Sept. 28.—St. Louis' discouraged Browns—sunk in the cellar of the American League—bowed before Detroit's Tigers today, 6 to 1, in the first of a four-game series.

Detroit took an early lead and never was in danger. The Browns' only run, in the fourth, resulted from two errors by Bill Rogell, Tiger shortstop. Ed Silber, St. Louis recruit, reached second when Rogell threw high to first. He went on to third as Rogell tossed low to first on Bell's blow, and scored on a force play at second.

Detroit.	AB	H	O	A	St. Louis.	AB	H	O	A
White,cf..	4	1	3	0	Carey,ss...	4	2	2	3
Fox,rf....	4	3	1	0	Silber,rf...	4	1	1	0
G'inger,2b	3	0	4	4	Bell,1b....	4	1	9	0
Gr'berg,1b	4	1	11	1	Vosmik,lf..	4	0	4	0
York,c....	4	2	3	0	Clift,3b...	2	0	2	4
Walker,lf.	4	0	1	0	Allen,cf...	4	1	3	0
Owen,3b..	4	2	0	3	Giuliani,c.	4	0	4	0
Rogell,ss.	4	1	4	6	Barkley,2b.	4	0	2	2
Gill,p....	4	0	0	0	Trotter,p..	2	0	0	2
					Bonetti,p..	0	0	0	0
Totals.	35	9	27	14	*Harshany.	0	0	0	0
					Totals..	32	5	27	11

*Batted for Trotter in seventh.

Detroit	0	2	2	1	0	1	0	0	0	—6
St. Louis	0	0	0	1	0	0	0	0	0	—1

Runs—White, Fox, Gehringer, Greenberg, York, Rogell, Silber. Errors—Rogell (2), Vosmik, Silber, Bell. Runs batted in—Owen (2), Greenberg (2), Fox, Allen. Two-base hits—Greenberg, Carey, Bell, York. Sacrifices—Walker, Fox. Double play—Rogell to Gehringer to Greenberg. Left on bases—Detroit, 10; St. Louis, 7. First base on balls—Off Gill, 3; off Trotter, 5. Struck out—By Gill, 2; by Bonetti, 1; by Trotter, 3. Hits—Off Trotter, 8 in 7 innings; off Bonetti, 1 in 2 innings. Hit by pitched ball—By Trotter (Gehringer). Losing pitcher—Trotter. Umpires—Geisel, Basil and Moriarty. Time of game—One hour 42 minutes.

Charity Ring Show Program Still Unsettled

Matchmaker Hits Snags in Jeffra, Gevinson and Others.

Plans for the school children's free lunch fund boxing show scheduled October 18 at Griffith Stadium were snagged on a couple of boxing's too-numerous-to-mention barbs last night.

Matchmaker Goldie Ahearn, perspiring and muttering profusely after several telephone conversations with Max Waxman, manager of World Bantamweight Champion Harry Jeffra, was to meet that gentleman personally this morning in an effort to iron out their difficulties. Initial plans call for Jeffra, who won his crown only last week, to tangle with either Joey Archibald or Lou Gevinson.

Waxman, taking his good time deciding whether his boy will fight, is holding up the promoters for a much larger hunk of coin than the latter care to give. He wants a $3,500 guarantee with an option of a percentage of the total receipts—which Messrs. Ahearn and Turner have flatly refused. Moreover, Waxman contends he's not anxious to book his boy until he's had a good rest, and therefore really doesn't care whether he appears on this card or not.

Another thing, in the event that Jeffra, is booked, he isn't anxious to face Archibald, but would rather meet Gevinson, whom he figures to be a softer touch.

In the event that Jeffra is unobtainable, Ahearn would like to match Gevinson and Archibald for a return bout, but here again he is encountering difficulties.

Archibald insists that Gevinson be made to make 123 pounds, just as he did for their first bout, and Matt Twomey, Loy's pilot, has announced that his boy will fight at his natural weight of 127 pounds or not at all.

Should none of the trio be available for the show Ahearn says he will make it an all-heavyweight affair with George Brescia, Bob Tow, Eddie Hogan and Arthur Godoy featured.

Work of the Nats

BATTING AVERAGES.

	G.	AB.	R.	H.	2b.	3b.	Hr.	Rbi.	Av.
Lynn....	1	5	0	3	0	0	0	0	.667
Treshock.	1	4	0	2	0	0	0	0	.500
Case....	13	56	9	20	1	1	0	7	.357
Travis..	131	492	88	175	31	15	8	85	.356
Stone...	134	523	89	170	31	15	8	85	.337
Bl'worth	8	31	3	10	0	1	0	3	.332
Almada.	106	413	74	133	21	5	4	25	.322
Lewis..	148	638	106	198	22	5	4	73	.310
Myer...	123	430	57	130	14	9	2	61	.256
Kuhel..	135	545	71	155	20	11	4	60	.284
Bluege...	42	124	12	35	42	2	1	13	.282
Simmons	99	404	59	113	20	9	5	52	.280
W.Ferrell	51	101	9	27	6	0	0	13	.267
Mihalic..	38	107	13	27	4	2	2	8	.252
Sington.	70	211	23	53	14	3	3	35	.251
Wasdell.	24	84	10	21	1	3	1	7	.250
Millies..	54	166	21	40	8	1	0	20	.241
R.Ferrell	83	263	31	60	5	1	1	30	.228
Weaver..	29	66	10	14	1	0	0	5	.212
Appleton	23	56	3	11	0	1	0	7	.197
DeShong	55	87	9	17	1	1	0	9	.195
K'auskas	5	16	2	2	0	1	0	1	.125
Cohen...	32	14	1	2	0	0	0	0	.143
Chase...	12	25	1	1	0	0	0	0	.040
Jacobs..	10	3	0	0	0	0	0	0	.000
Phebus..	4	5	1	0	0	0	0	0	.000
Lanahan.	3	1	0	0	0	0	0	0	.000
Guerra...	1	3	0	0	0	0	0	0	.000
Anderson	1	1	0	0	0	0	0	0	.000

PITCHING.

	G.	H.	BB.	SO.	IP.	GS.	CG.	W.	L.
Linke...	37	159	68	56	121	7	0	6	1
Weaver..	29	191	69	49	184⅓	24	9	13	9
Phebus..	5	25	21	12	33⅓	4	4	3	1
K'k'skas.	5	33	22	19	40	4	3	4	1
Chase...	12	57	52	34	63⅔	7	3	3	2
DeShong	35	270	115	83	247⅓	32	16	14	13
W.Ferrell	25	207	90	82	198	23	20	10	13
Jacobs..	10	21	10	5	18⅓	1	0	1	1
Appleton	33	159	68	62	162⅓	17	7	8	14
Cohen...	32	63	16	22	56⅓	0	0	2	4
Lanahan.	3	14	9	1	8	2	0	0	1
Anderson.	1	6	4	1	4⅓	1	0	0	1
Kohlman	1	3	1	3	3	2	0	0	0

Yesterday's Homers

YESTERDAY'S HOMERS.

DiMaggio, Yankees, 1; Dickey, Yankees, 1; Trosky, Indians, 1; Solters, Indians, 1; Kroner, Indians, 1.

THE LEADERS.

DiMaggio, Yankees, 45; Greenberg, Tigers, 38; Foxx, Red Sox, 36; Gehrig, Yankees, 36; York, Tigers, 33; Ott, Giants, 31.

LEAGUE TOTALS.

American	774
National	610
Total	1,384

Rookie Halts Yanks

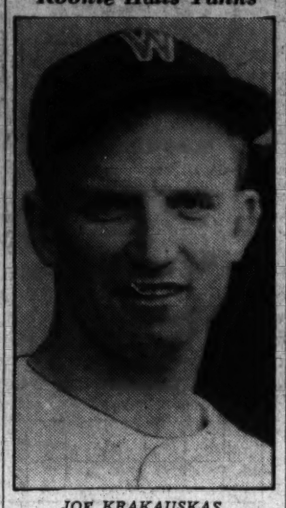

JOE KRAKAUSKAS.

Navy Team Intact for Light Drill

Entire Squad Is Present as Middies Prepare for Citadel.

Special Dispatch to The Post.

Annapolis, Md., Sept. 28.—"All present" was the report on the practice field at the Naval Academy this afternoon, as Harold Hansen and Bill Worden, both backs, returned to the game, bringing the varsity squad to its full membership of 36. Also Irwin Fike, the big end, who did not play Saturday, took part in the practice and appears to be about ready for hard work.

Hansen is the 200-pound back who was doing such good work until he was hurt ten days ago. Worden is another promising back who has been on the casualty list for a longer period.

Most of the practice was in small groups this afternoon and along varied lines. The scrimmage was late and short and consisted largely of defensive work against passes. Citadel, which plays here Saturday, is reported to depend largely upon these plays in its attack.

Slade Cutter, who kicked the placement goal that scored all the points in the Army-Navy game of 1934, was coaching the place kickers this afternoon, giving special attention to Irwin Fike and Dick Gunderson, who are expected to do this kind of work for the team of this year.

Bill the VIII, new goat mascot, though small, appears to have the kind of fighting spirit the Navy people want. It was discovered that he had butted down the door of the carpenter shop, which adjoined the court where he was kept, broken up some chairs that were being repaired and made a sumptuous meal of glue, varnish and shavings.

10th Inning Homer Wins For Indians

Solters' 19th of Season Gives Feller 8th Victory, 7-6.

Chicago, Sept. 28 (AP).—Julius Solters' nineteenth home run of the season in the tenth inning of the first game of what was to have been a double-header today gave Cleveland a 7-to-6 victory over the Chicago White Sox.

With the Sox leading 10 to 5, the second game was called on account of darkness after the first half of the fourth inning. It was not a legal game.

Thornton Lee, who suffered his tenth loss of the season, gave up 12 hits in the first game, 3 of which were homers by John Kroner, Hal Trosky and Solters.

Bob Feller was credited with his eighth victory of the year when he took up where Willis Hudlin left off in the ninth, permitted the Sox to tie the score, and halted the Comisky bats in the tenth.

Fewer than 2,000 fans braved cold, damp weather to see the contest.

First Game.

Cleveland.	AB	H	O	A	Chicago.	AB	H	O	A
Lary,ss...	5	1	2	5	Hayes,2b..	3	0	2	3
Kroner,2b.	5	2	1	5	Kr'vich,cf.	5	1	3	0
Averill,cf.	5	1	0	1	Walker,rf.	5	0	2	0
Trosky,1b.	5	1	18	0	Radcliff,lf.	4	2	7	0
Solters,lf..	4	1	0	0	Appling,ss.	5	2	0	2
Ca'pbell,rf	5	1	2	0	Bonura,1b.	3	3	10	0
Hale,3b...	5	1	3	7	Haas,1b...	0	0	0	0
Pytlak,c..	3	2	4	1	Conners,3b	4	1	2	2
Hudlin,p..	3	2	1	2	Sewell,c...	5	2	4	0
Feller,p...	1	0	0	0	Lee,p....	3	1	0	1
					*Piet.....	0	0	0	0
Totals.	42	12	30	20	†Ros'thal..	1	0	0	0
					Totals..	38	12	30	8

*Ran for Bonura in ninth inning.
†Batted for Lee in tenth inning.

Cleveland	1	3	0	0	0	0	1	0	1	1	—7
Chicago	0	0	2	1	1	0	0	1	0	1	—6

Runs—Kroner, Trosky, Solters, Campbell, Pytlak, Hudlin (2), Radcliff (3), Appling, Bonura, Sewell. Errors—Kroner, Lary (2), Kreevich. Runs batted in—Kroner, Hudlin (3), Lary, Trosky, Solters, Bonura (3), Sewell, Kreevich, Appling. Two-base hits—Campbell, Hudlin, Pytlak, Radcliff. Three-base hit—Pytlak. Home runs—Kroner, Trosky, Solters. Sacrifices—Lee, Hayes (2), Bonura. Double plays—Halt to Trosky, Conners to Bonura. Left on bases—Cleveland, 8; Chicago, 11. First base on balls—Off Hudlin, 4; off Feller, 1; off Lee, 3. Struck out—By Feller, 3; by Lee, 2. Hits—Off Hudlin, 11 in 8 1-3 innings; off Feller, 1 in 1 2-3 innings. Winning pitcher—Feller. Umpires—Ormsby, Johnston and Hubbard. Time of game—Two hours 19 minutes.

Atlanta Victor, 8-7, On Leonard's Single

Atlanta, Ga., Sept. 28 (U.P.).—Big Dutch Leonard, veteran knuckle ball hurler, slammed out a line single in the last of the ninth inning today to drive in a run that gave Atlanta an 8-to-7 victory over Little Rock in the Southern Association Shaughnessy play-off series.

The victory evened the series at three games each. Winner of tomorrow's game will enter the Dixie series against Fort Worth, Texas League champions.

Ching Johnson Quits.

New York, Sept. 28 (AP).—Ivan (Ching) Johnson, battered 40-year-old veteran of 11 National Hockey League campaigns, has asked for and been given his outright release, Lester Patrick, manager of the New York Rangers, announced today.

Crosetti Safe at Third by a Stone's Throw

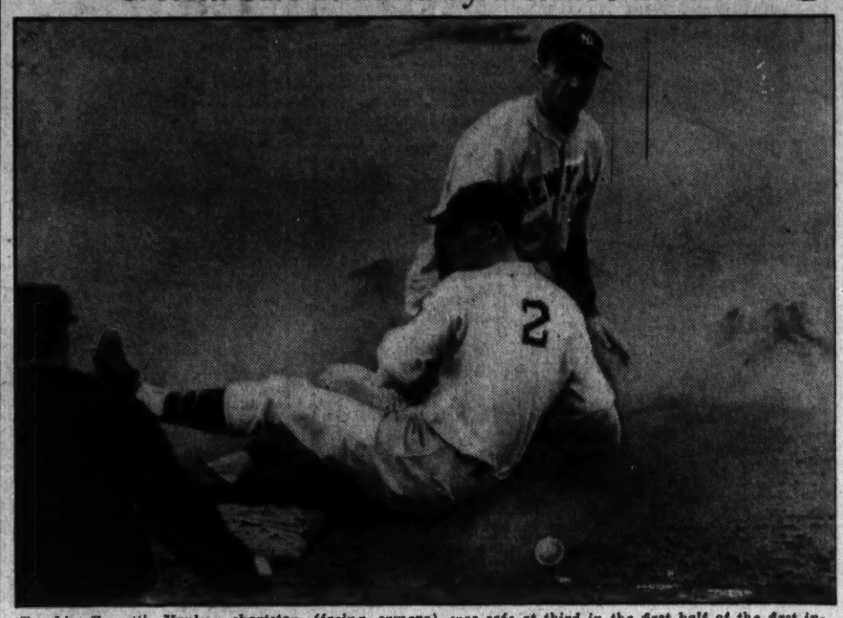

Frankie Crosetti, Yankee shortstop (facing camera), was safe at third in the first half of the first inning of yesterday's second game when Buddy Lewis, Nat third sacker, missed Stone's wild throw from rightfield. Lewis hit the dirt trying to trap the ball, which is shown just behind him.

Bucs Defeat Cards, Take Third Place

Ed Brandt Outpitches Si Johnson to Earn 6-2 Decision.

By the Associated Press.

Pittsburgh, Sept. 28.—The Pirates batted out Si Johnson in the fifth inning today to overcome the St. Louis Cardinals, 6 to 2, and move into third place in the National League. Ed Brandt gave up seven hits for his eleventh victory.

St. Louis.	AB	H	O	A	Pittsburgh.	AB	H	O	A
T.Moore,cf	4	0	4	0	L.Waner,cf	4	0	2	1
Brown,2b.	4	0	1	2	Jensen,lf..	4	1	5	0
Mize,1b...	4	0	9	0	P.Waner,rf	4	3	1	0
Medwick,lf	3	1	1	0	V'ghan,ss..	4	0	2	5
J.M'tin,rf.	4	1	4	0	Suhr,1b....	4	1	7	0
B'rasr,3b	4	1	0	2	Todd,c....	4	2	1	0
D'ocher,ss	4	2	2	2	B'baker,3b.	4	1	1	1
Bremer,c.	3	1	1*	0	Young,2b..	4	1	5	2
Johnson,p.	2	0	1	1	Brandt,p..	4	1	2	1
Sunkel,p..	0	0	1	0					
*O'dowski.	1	1	0	0					
Harrell,p.	0	0	0	0					
Totals.	33	7	24	7	Totals..	36	10	27	10

*Batted for Sunkel in eighth.

St. Louis	0	2	0	0	0	0	0	0	0	—2
Pittsburgh	0	2	0	0	4	0	0	0	2	—6

Runs—Durocher, J. Martin, L. Waner, Jensen, P. Waner, Todd, Brubaker, Brandt. Errors—P. Waner, Bordagaray, Medwick, Durocher. Runs batted in—Durocher, Bremer, P. Waner. Two-base hits—Brubaker, Medwick, Brandt, Bordagaray. Three-base hits—Suhr, Young. Left on bases—St. Louis, 5; Pittsburgh, 7. First base on balls—Off Brandt, 1; off Johnson, 1. Struck out—By Johnson, 1; by Sunkel, 1; by Brandt, 2. Hits—Off Johnson, 6 in 4 innings (none out in fifth); off Sunkel, 2 in 3 innings; off Harrell, 1 in 1 innings. Passed ball—Bremer. Losing pitcher—Johnson. Umpires—Pinelli, Reardon and Sears. Time of game—One hour 48 minutes.

Mr. Will Victor.

Lexington, Ky., Sept. 27 (AP).—Earl's Mr. Will and Guy Scotland divided honors in today's six-race Grand Circuit program, made heavy by postponement of Saturday's card because of rain.

Football Game Wanted.

The Georgetown Boys Club 135-pound football team would like a game for Sunday. Call WE. 2122.

Prince Torch Atones.

Chicago, Sept. 28 (AP).—Prince Torch, owned by Frank Abbate, of Chicago Heights, partly atoned for his failure in Saturday's Illinois Owners' Handicap today when he raced to victory in the feature event at Hawthorne.

Prince Torch finished fifth in the stake last Saturday which was won by Our Count, but today he won by a length and a quarter.

Catholic Ladies Open Pin Season

The Catholic Ladies' Bowling League has opened its season with 12 teams entered. The following officers have been elected for the ensuing year: Nellie McCormack, president; Ellen Arendes, vice president; Ethel Neff, secretary-treasurer, and Mrs. G. Handely, chairman of entertainment.

Twilight Song Wins Kentucky Futurity

Lexington, Ky., Sept. 28 (AP).—Twilight Song, owned by W. H. Strang, jr., Brooklyn, and driven by Ben White, won the forty-fifth renewal of the Kentucky Futurity for 3-year-old trotters today.

The brown filly trotted the mile heats in 2:01¾ and 2:01¼. Delphia Hanover was second and Desota third in the rich race.

I will not be responsible for any debts contracted by my wife unless she will meet me at the Mayfair, 13th and F Sts., every night (and Sunday) for dinner and cocktails.

AUTO TROUBLE?
Call CARL
DI. 2775

NO ONE HAS TO TAKE CHANCES ON SMOOTH TIRES THIS FALL

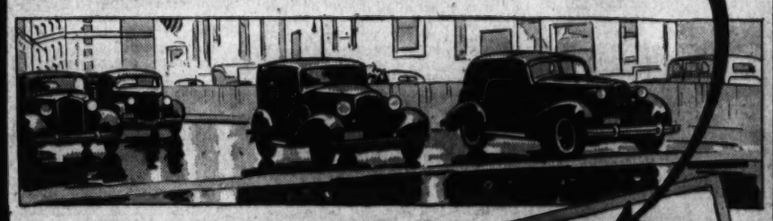

LOOK OUT! The slippery, skiddy months are just ahead — dangerous driving months when tires worn smooth by hard summer wear are unsafe!

You don't have to take chances. This fall you can afford the superior safety of stout new Goodyear tires, *the world's first-choice*—for the records of great fleet operators prove that the cheapest thing on your car is the best tires you can buy!

So why be without the quick-stopping grip of Goodyear center traction — the Goodyear Margin of Safety that prevents skidding accidents — the proved blowout-protection of patented Supertwist Cord *in every ply — when all this extra security costs you only* ONE-FIFTH *as much per mile as you spend for gasoline!*

Top quality—in every price class

That's why it will pay you to see your Goodyear dealer now. There's a Goodyear in every price class that will give you first-class safety all winter long—at far less cost per mile than any other routine expense on your car.

THE CHEAPEST THING ON YOUR CAR IS THE BEST TIRES YOU CAN BUY!

Charted here are *average* maintenance costs obtained from fleet owners operating hundreds of cars on Goodyear tires. Note that Goodyears cost only about *one-fifth* as much as gas — from *one-quarter* to *one-half* as much as other routine expenses.

COST PER 100 MILES
GASOLINE
INSURANCE, LICENSE AND DEPRECIATION
STORAGE AND REPAIR
LUBRICATION, WASHING AND MISCELLANEOUS
TIRES AND TUBES

HERE'S BAD-WEATHER SAFETY IN OFF-THE-ROAD SERVICE. This husky Goodyear SURE-GRIP is a mud tire — a slush tire — a pull-through-anything tire. Big self-cleaning lugs get you there and back — *without chains!*

EVERY ONE BUILT TO THE GOODYEAR STANDARD THE HIGHEST STANDARD OF QUALITY AND VALUE IN THE WORLD
GOODYEAR
GOODYEAR G-3 ALL-WEATHER
GOODYEAR SPEEDWAY
GOODYEAR R-1

GOODYEAR TIRES
Look for this sign
WHERE TO BUY

HERE'S YOUR BUY—FOR FIRST-CLASS TRAVEL AT REDUCED RATES

Conn. Ave. & N St. N.W. Phone: DE. 5700
GOODYEAR SERVICE STORES
King and Commerce Sts. Alexandria, Va. Alex. 2681

GOODYEAR CREDIT TIRE STORES 1803 14th STREET N.W.
GOODYEAR CREDIT TIRE STORES 1116 H STREET N.E.
STIDHAM TIRE CO. 1336 14th STREET N.W.

ANACOSTIA MOTOR COMPANY 1325 Good Hope Road S.E.
ATLANTIC GARAGE & SERVICE STA. 10th and E Sts. N.W.
BRIGHTWOOD AUTO SUPPLY CO. 5017 Georgia Ave. N.W.
BROOKLAND GARAGE 1000 Michigan Ave. N.E.
CHERNER MOTOR COMPANY 1781 Florida Ave. N.W.
COLORADO SERVICE STATION 6508 Colorado Ave. N.W.
CONNORS & FOSTER, INC. 3 Stations
KENNEDY SERVICE STATION New Hamp. Ave. and Kennedy N.W.
LIMERICK'S SERVICE STATION 4430 Benning Road N.E.
McBRIDE'S SERVICE STATION 2411 Bladensburg Rd. N.E.
McDOWELL BROTHERS, INC. 5823 Wisconsin Ave. N.W.
MID CITY TIRE COMPANY 501 M St. N.W.
MINUTE SERVICE STATION NO. 4 2100 Pa. Ave. N.W.
NOWLIN SERVICE STATION 5620 Georgia Avenue
DAVE MORRIS SERVICE STATION 1529 M St. N.W.
POHLMANN'S SERVICE STATION 1st and New York Ave. N.E.
POTOMAC TIRE CO. 28th and M Sts. N.W.
RICHARDS SERVICE STATION 7th and G Sts. S.W.
RIVER VIEW SERVICE STATION 6th and Water Sts. S.W.
YORK SERVICE STATION 3701 Georgia Ave. N.W.
BETHESDA MERSON CO. 6819 Wisconsin Ave., Bethesda, Md.
BETHESDA SHELL SERVICE STATION 7006 Georgetown Rd., Bethesda, Md.
HYATTSVILLE, MD. Hyattsville Auto & Supply Co.
LAYTONSVILLE, MD. Grover Armstrong
NORBECK, MD. L. W. White
ROCKVILLE, MD. Reed Brothers
SILVER SPRING, MD. Silver Spring Garage
TAKOMA PARK, MD. Ekstrom's Garage
TAKOMA PARK, MD. Takoma Motor Company
ALEXANDRIA, VA. Irvine Farms
ARLINGTON, VA. Al's Motors, Inc., 3024 Wilson Blvd.
BEALETON, VA. Burke Motor Co.
CLARENDON, VA. Miller's Super Service
CULPEPER, VA. Culpeper Motor Co.
FAIRFAX, VA. Service Garage
FREDERICKSBURG, VA. Horton's Filling Station
HERNDON, VA. Horn Motor Co.
LEESBURG, VA. Frye Motor Co.
MANASSAS, VA. Manassas Motor Co.
MIDDLEBURG, VA. Burke Brothers
THE PLAINS, VA. Robert E. Lee
PURCELLVILLE, VA. Case Motor Co.
WARRENTON, VA. Warrenton Supply Co.

SHEETWOOD STATIONS
EMERSON & ORME, 17th and M Sts. N.W.
SHELL AUTHORIZED DEALERS
WASHINGTON PETROLEUM PROD., Inc., Stations

Ample Parking Facilities Right at the Rear of the Store

THE HECHT CO.

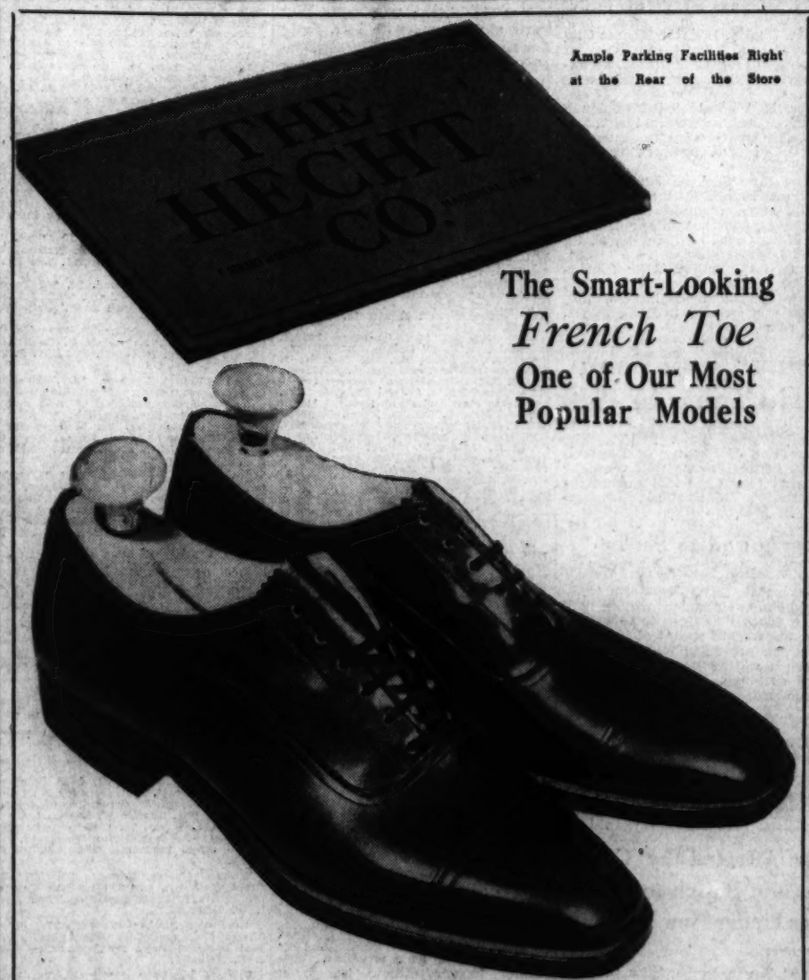

The Smart-Looking *French Toe*
One of Our Most Popular Models

PACKARD KENT Shoes

When it comes to dressing up for Fall don't overlook the most important part of your body. Packard Kents assure you of the smartest styles and the utmost comfort. Our modern Fluoroscope machine shows you with an instant X-ray picture how the bones of your foot look inside the shoes. It's the only method to prove that you have the correct size. No haphazard guessing! You know the fit is correct! Besides the French Toe photographed above you can choose from eight other styles for Fall and Winter wear.

6.50

Men's Shoes—Main Floor—The Hecht Co.

Hard Frays For Central, Roosevelt

Mt. Pleasant Gridmen Visit Ballston; Debut for Rough Riders.

By Jack Munhall.

High school elevens in Washington and nearby Virginia face the heaviest scholastic football week thus far in the immature season.

Two topnotch attractions are scheduled Friday. In one, a revengeful Central squad writhing under recent close lickings, bumps into strong Washington and Lee, at Ballston, Va., and in the other Bullis Prep invades Roosevelt Stadium in the season's opener for both clubs.

On Saturday fans must travel to catch a glimpse of action for Tech inaugurates its schedule by hopping over to Alexandria to engage formidable Episcopal, 19-0 conqueror of Eastern last Saturday; Devitt Prep makes another foray into Virginia to tackle Newport News at Newport and George Washington plays host to Lane in Alexandria.

Locals Hard Pressed.

The local representatives will be hard pressed to gain even an even break in these games for the opponents are stronger than usual. Central and Devitt appear to have the best chances to emerge from their frays on the long end of the score while Roosevelt and Tech will definitely be underdogs.

Central, the victim of two consecutive 6-to-0 losses, first by Gonzaga and then East Side, has been whipped into a fighting mood by Coach Hardy Pearce, who especially wants to defeat the Generals, who are coached by Johnny Baker, a former team mate on the George Washington University football eleven.

Pearce has sent his Mount Pleasanters through lengthy sessions this week in an effort to improve the forward-passing plays which have not clicked in the two previous games and which were turned against Central in each to win the decision.

It was a stray pass thrown by Lou Chacos that Lane O'Donnell intercepted to race 25 yards and give Gonzaga a victory. An interception and a subsequent 99-yard run for a touchdown was the only score made in the East Side contest.

Roosevelt, with only four lettermen returning, constitutes an unknown quantity, but light will be shed on its ability after the Bullis battle, for the Prepmen annually have a strong entry. Lynn Woodworth, actively in charge of the Upshur street squad, this season, is expecting nothing, but neither is he deploring his material.

Ed Vasvary, a guard; Paul Dunbar, an end; Fred Mundy, a back, and Joe Coker, a tackle, are the held-over lettermen. But a number of promising youngsters have appeared from nowhere to give Woodworth's outlook a little touch of rose.

Among these are Charles Bernstein, Danny Booth, Harry Freund, ends; Horace Sheahan, Lee Schlup and Dick Stern, tackles; Lally Beck, William Gundersheimer, Gene Myers and Frank Holland, guards; Dick Metzler, Walter Fox and Eric Moore, centers; Joe Fraber, Bill Hamilton, Archie Overby, Bynh DeVail, Frank Ladbush and Bill Smith.

Squad's Spirit High.

From this above group will be filled the other open positions, and because there is such rivalry the spirit of the squad is high.

Fans will note with particular attention the showing of Tech's interhigh champions against Episcopal. The question has been raised time and again, "How much did the personality of Hap Hardell affect the McKinley players?" However, Rusty Thompson, Hardell's successor, has already won a warm place in the hearts of his boys, and Tech, with a veteran team, is undoubtedly the club to beat before the public school diadem changes heads.

Devitt, not near so strong as last year, is looking for improvement against Newport News because Spero Kolius, all-high end choice at Roosevelt, has joined the squad.

Probable Pitchers

NATIONAL LEAGUE.

New York at Philadelphia (2)—Gumbert (10-10) and Vandenberg (6-6) vs. Walters (14-16) and Lamanske (14-18).

Chicago at Cincinnati—Carleton (15-8) vs. Schott (4-12).

St. Louis at Pittsburgh—Warneke (18-10) vs. Blanton (14-12).

Brooklyn at Boston—Fitzsimmons (4-7) or Butcher (10-15) vs. MacFayden (12-14).

AMERICAN LEAGUE.

Philadelphia at New York (2)—Ross (4-10) and Smith (5-16) vs. Winker (6-3) and Vance (1-0).

Detroit at St. Louis—McLaughlin (0-1) vs. Mills (0-0).

Cleveland at Chicago (2)—Wyatt (2-3) and Whitehill (8-8) vs. Cox (0-0) and Dietrich (8-10).

Boston at Washington (2)—McKain (8-7) and Henry (1-0) vs. Chase (4-2) or Appleton (8-14) and DeShong (14-13).

Trinity Seeks Foe.

Trinity A. C. is seeking a practice football game for Sunday with a 160-pound foe having a diamond. Call WE. 3059 between 7:30 and 8 p. m.

Today's Sports

BASEBALL.

Boston Red Sox vs. Washington Nationals, 1:15 p. m., Griffith Stadium.

GOLF.

Women's Long Island one-day tournament, North Hempstead Country Club, Port Washington, Long Island.

POLO.

Monty Waterbury Memorial Cup tournament, Meadow Brook Club, Westbury, Long Island.

RACING.

Havre de Grace Handicap feature, Havre de Grace, Md., 2:30.

WRESTLING.

Danno O'Mahoney vs. Ed Don George, Madison Square Garden.

Time Out! BY CHET SMITH

There's a water hazard on the next hole?

"Terry and the Pirates," that adventure-packed comic of an American soldier of fortune in the Orient, is here today—On the comic page.

Tim Stapleton May Get Berth On G.W. Team

Outplays Hallberg in a Battle for Center Position in Opener.

George Washington's football training quarters continued as unsettled as an active volcano yesterday as "Tippy" Holt wrenched an ankle in scrimmage, and Tim Stapleton continued to outplay Al Hallberg in their battle for the regular center berth.

Holt, awarded a starting wing position for Friday night's curtain-raiser with Wake Forest, will be replaced by Leon Morris if his ankle fails to respond to treatment. Trainer Burt Green is working on the joint, but doesn't give the boy much hope of being ready for the whistle.

Stapleton, meanwhile, took the play away from the more experienced Hallberg by his all-around aggressiveness and alert play at the keystone position. Pixlee expressed great satisfaction with his play and indicated that the job is Timmy's if he continues at his present pace.

Word from Wake Forest indicated that the Deacons' line is built around Capt. "Boots" Mumford, a two-letter center; Harry Beaver, tackle, and Rupert Bryan, guard, all of whom played in last year's thriller against the downtown school. Fred Hoyle, an end and letterman, was injured last week in scrimmage, but the other wingman, Roy Evans, will play, and is cast in a dual role. He also runs and punts for the team.

"Hobo" Williams, Wake Forest's great fullback, and Walt Kitchin, a fine passer, are gone, but Dave Fuller and George Wirtz, two promising sophomores, have come along to take their places and continue worrying George Washington. Both lads are highly touted by "Botchy" Koch, who saw them perform against Tennessee last week.

C.U. 'Iron Men' Start Against Loyola Eleven

The same "iron man" starting order that held Canisius College's vaunted eleven without so much as a first down in the first half play in Buffalo Sunday will open play at Brookland Stadium Saturday when Catholic University plays host to Loyola University of the South at Brookland.

"Sunday's performance convinced me that we can go the regulation 60 minutes without many changes," Bergman declared yesterday prior to sending his men through a spirited workout. "On the strength of their great play against Canisius I have determined to keep our starting players in there so long as there is a semblance of a doubt regarding the outcome."

In the interim Halfback Irish Carroll and his pals were outspoken in their belief that the big Rocco Pirro, their 200-pound dreadnaught fullback, will match the fullbacking brilliance of Capt. Clay Calhoun, Loyola's All-Dixie Conference sensation, whose great all-round play a year ago featured not only the upset of Catholic University in New Orleans but Loyola's great stand against Alabama's mighty Crimson Tide.

"I played against Calhoun and admit he's a great fullback, but Rocky may go out there and steal the play directly away from him," Carroll asserted. "Pirro is one of the strongest plungers I've ever seen—a bearcat on defense and can punt 'em a mile.

"However, don't get the idea I underrate Calhoun. He's a great ball player and we will have to step to keep up with him!"

Paul Dean Voted Half Series Share

Pittsburgh, Sept. 28 (AP).—Paul Dean, St. Louis Cardinal pitcher and younger brother of Dizzy Dean who went on the voluntary retired list last month, was voted a half share in the division of the World Series money the Redbirds will receive for finishing third or fourth, at a meeting before the game today.

Newark Favored In 'Little Series'

Newark, N. J., Sept. 28 (AP).—Marked superiority in the pitching department—as shown in the cold season records—gave the Newark Bears the edge tonight as they prepared to stack up against the Columbus Redbirds in the little world series for the championship of minor league baseball.

Terps Recall 1923 Victory Over Quakers

1937 Eleven Hopes to Repeat Thrilling 3.0 Win of Oldsters.

Although Maryland is going into its game with Penn Saturday at Philadelphia on the long end of juicy odds, the boys aren't conceding the Quakers anything, least of all a victory, until 60 minutes of football have been played. They have good reasons, too, for their optimism.

Fourteen years ago, back in 1923, another band of Marylanders invaded Franklin Field in a similar role. They were supposed to give Penn a good, brisk workout, and play dead when the big Red and Blue machine felt like rushing over a couple of scores. But things didn't work out according to Penn's well laid plans.

Maryland used only 13 men in that game and only one substitution was necessary because of an injury. The thirteenth player to enter the game was John (Boots) Grove, who got in in the last couple of minutes, but got in just in time to kick the field goal that won a 3-0 victory for the College Park lads.

Coach Frank Dobson realizes his men will be long shots Saturday, but maintains that they'll be far from pushovers for their hosts. One thing is certain, Maryland will enter the fray at its best, physically and mentally, barring any eleventh-hour accidents. Dobson feels that the Terps can win if they're on top of their game.

Standouts in last Saturday's triumph over St. John's were "Jumbo Jim" Meade, Charlie Weidinger, Blair Smith, Bill Kolfe and Mike Surgent, and Dobson expects them to play equally as well this Saturday.

The Terps spent yesterday and Monday ironing out offensive maneuvers and will devote today's session to defensive drills.

Hoyas Priming For Inaugural

Strange as it may seem, Jack Hagerty, major-domo of Georgetown's grid forces, actually views with alarm Saturday's inaugural with little Shenandoah College which will be committed at Griffith Stadium. He isn't afraid of losing, because only a miracle can stop the Hoyas from winning, but there are other aspects to the case he doesn't relish.

"For instance," he pointed out, "if my boys wallop this club by a lop-sided score, as they should and probably will, Holy Cross, our second opponent, is going to get the idea that I've got a Rose Bowl contender here, and I don't want that to happen. I want the Cross to figure us as just fairly good opposition. I don't want it to think we're extraordinarily good and go and make special preparations for us. Not on your life.

"But I can't tell my boys to pull their punches, or to take it easy, because they're liable to get into the habit, and that would be bad, too."

Hagerty continued offensive work yesterday at the Hilltop, drilling his backs long and arduously on passes, but quit still far from satisfied with their progress.

More Protection for Baugh On Passes Aim of Redskins

Sammy's Slingin' Seriously Affected by Cards' Rushing Last Week; Battles and Baugh to Work Together in Future Games Under New Plan.

Added protection for "Slinging Sammy" Baugh as he fades back to throw the passes that are the Redskins' greatest assets, is the motif of the Washington team's workouts this week as they prepare for the invasion by the Brooklyn Dodgers on Sunday.

Baugh's passing was seriously affected last week by the Chicago Cardinals rushing tactics and Coach Ray Flaherty is providing a defense that will give Baugh protection against every available man free to rush.

In the two games this far, the Redskins have employed only 15 different plays, but Flaherty on Sunday is prepared to open up the team's attack with a series of double passes behind the line that will vary their running game.

For the first time this season, Cliff Battles yesterday romped like the Battles who last year won an all-league backfield post. Showing no effects of the infected leg that had hampered his early training or the rustiness he displayed against the Cardinals, Battles was again the shiftiest runner on the field.

Flaherty is now definitely committed to a backfield that will include, for most of the duration of the game, both Battles and Baugh. He had considered alternating this pair, but with a running game needed to open up the enemy defense for Baugh's passing, he will keep Battles in the line-up with Baugh.

Dissatisfied with the play of his line against the Cardinals, Flaherty drove his linemen through a strenuous workout yesterday, warning them of the line-cracking ability of the Dodgers' Dick Frayne and "Father" Lumpkin.

Postgrad

BY LEWIS F. ATCHISON

Mr. Shirley Povich, Esq.
Sports Dept.,
The Washington Post.

Dear Shirley: What's all this stuff I've been reading in your columns and stories about professional football? Don't tell me they've weaned you away from the good, old college game and have got you believing the pro version is better? Don't tell me you've swallowed the pros hook, line and all the rest of it. Say it ain't so, Shirley.

ATCHISON.

I can't help being critical of these pros, Shirley. I guess I'm just a perenniel freshman at heart, but doggone it I don't think any person in their right mind will take college football ahead of the paid game any day in the week and a double-header on Sunday. I honestly don't think the pros are all they're cracked up to be.

Now, don't get me wrong about the pros being good. They're the best, I grant you, but after all weren't they college boys? Didn't they learn their football in school, and don't they employ the fundamentals today that they learned in college? They don't know any more now than they did in college, do they? They are more experienced, to be sure, but I've discovered that the more experienced a player gets the less willing he is to risk his hide out there on the field.

Pros Inferior.

In certain instances I've also found the pros to be inferior to our local collegians. Take the tackling, for example. Why Frank Dobson, "Dutch" Bergman, Jack Hagerty or Jim Pixlee would fire any of their boys who didn't tackle any better than some of the Redskins and their opponents have been doing.

Another thing the Redskins' punting has been decidedly ouzlay, and I think you'll have to agree with me on that. Why all of the District teams have better punters than the pros have shown, and as for kicking off, why that's even worse. Maryland has a lad in this Peshing Mondorff who can outboot any pro we've seen here thus far. Honestly, there isn't even any comparison on this score.

And do you remember the pass Riley Smith intercepted against the Giants and converted into a touchdown? Remember how wide open he was on the play—nobody around, the man it was intended for way up the field, and the pass itself a short, soft lob? I don't say it looked a bit peculiar, putting it politely, but the fact that nobody covered up to protect against an interception is what I can't comprehend. That was a flagrant violation of football eitquette, and if any college player pulled one like that he'd get splinters in his pants from sitting on the bench so long.

Are Pres Perfect?

I know what you're going to say—that everybody makes mistakes, and that pros are only human after all. Then you're gonna point to those attendance figures of 24,000 and 22,000 for the first two games, respectively, and ask me how can all those fans be wrong. Personally, I think it's the psychology of the thing. The people associate pros with absolute perfection, and therefore think that they can do no wrong.

If a pass fails it is because the defense was so perfect, and if it succeeds it's because the play is perfectly executed. The same goes for running plays. When they work the crowd roars in approval because of the alleged perfection, and when it's stopped cold the customers howl their approval of the perfect defense. They regard the pros with nothing short of adulation, and the boys consequently just can't be wrong. It's peculiar but all too true.

These same fans read about the green, inexperienced sophomores in a college team's lineup and if they see them play naturally expect 'em to make mistakes. And because they look for mistakes they see them, real and imaginary; but the point is the collegians aren't surrounded with an aura of infallibility. The pros are.

About Civic Virtue.

In closing let me add that I can't get excited nearly as much about a pro team making a goal line stand as I can about a similar play in college football. One team puts up a battle because it's paid for it, the other because it has its school's reputation at stake. If the pros' stand fails, well, what of it? They'll still get their checks. But if the collegians are scored on it's a smirch on the school banner, a public disgrace that they feel keenly.

And just one more thing. I've heard remarks by Mr. George Marshall, owner of the Redskins, that his team is a great civic enterprise deserving the community's wholehearted support, financial and otherwise. Let me ask you one thing, do you honestly think Mr. Marshall's football business means as much to the city's cultural growth and civic welfare as a school like Georgetown, George Washington, Catholic University or any of the rest?

If you do, well, you must be slipping.

Your erstwhile pal,
TONY ATCHISON.

District Girls Beaten in S. E. Golf Tourney

By the Associated Press.

Nashville, Tenn., Sept. 28.—Helen Dettweiler, young blonde golfer from Washington, fell today before the steady shot-making of Mrs. Alberta Haycraft, of Minneapolis, 2 up, in the first round of the Southeastern women's invitation tournament.

Mrs. Haycraft fired an 82, taking a two-hole lead on the front nine and holding the margin the rest of the way.

Mrs. Opal S. Hill, the Kansas City medalist, with a 74; Marion Miley, of Cincinnati, and other favorites advanced to the second round with ease.

Mrs. Hill eliminated Mrs. Hugh Given, of Augusta, Ga., 9 and 7, and the Cincinnati veteran trounced Nashville's Mrs. John C. Ransom, 6 and 5.

Mrs. Jane Cothran Jameson and Kathryn Hemphill, the Columbia, S. C., stars, trimmed Mrs. Grace Trammell, of Nashville, 9 and 8, and Eliza Coxe, of Ashville, N. C., 5 and 4, respectively.

Mrs. Burt Weil, another Cincinnatian, escorted Ellen Kincaid, of Washington, to the sidelines, 3 and 2.

The quarterfinals will be played tomorrow.

Army Plays Penn Grid Team in 1940

Philadelphia, Sept. 28 (AP).—The Army and University of Pennsylvania football teams will meet for the first time since 1901 during the university's bicentennial celebration in 1940.

Greyhound to Seek World Record Today

Lexington, Ky., Sept. 28 (AP).—Greyhound, champion trotter, will make another attempt tomorrow to beat the world's record of 1:56¾ for the mile, providing weather conditions are satisfactory, the 5-year-old grey gelding's trainer, Sep Palin, announced.

Post Entries Boost Field In Mixed Play

Pairings and starting times for the 43 teams competing in the mixed two-ball tournament at Chevy Chase today were revised last night by Dr. W. C. Barr, secretary of the District Golf Association.

Fourteen post entries swelled the field to 86 participants, and made a new starting list necessary. Play starts at 11 a. m., with Mrs. Betty Meckley and Volney Burnett, Indian Spring's favored duo, leaving the tee with Mrs. Frank B. Keefer and Maury Fitzgerald.

Selective drives and alternate shots will be played. Play is on a handicap basis, with suitable prizes to be awarded.

11—Mrs. Betty Meckley and Volney Burnett, Mrs. Frank B. Keefer and Maury Fitzgerald.

1—Mrs. R. M. Amick and Judge P. D. Leitz, Mrs. E. D. Letts and Ralph Quinter, jr.; 1:05—Mrs. Paul and Mr. Slawson, Mrs. Slawson and Mr. Paul; 1:10—Mr. Leo Walper and Mr. Doft, Mr. and Mrs. G. E. Chase; 1:15—Mrs. Charlotte Stern and Tom Belshe, Mrs. George Ditzenbach and W. R. Stone; 1:20—Mrs. Hall and J. Stadler, Mr. and Mrs. E. W. Carey; 1:25—Mrs. Goetzman and J. Meegin, Mr. and Mrs. H. A. Mihills.

1:30—Mr. and Mrs. Theodore Peyser, Mr. and Mrs. Ralph Goldsmith; 1:35—Mr. and Mrs. Gil Hahn, Mr. and Mrs. H. A. Baumen; 1:40—Mr. and Mrs. L. E. Harris, Mrs. J. F. Gross and Frank Emmet; 1:45—Mrs. Bishop Hill and John Brawner, Mrs. Landra B. Platt and Frank Reeside; 1:50—Mr. and Mrs. O. Coulican, Mrs. Gamerdinger and P. F. Ridsdale; 1:55—Mr. and Mrs. J. A. Marr, Mr. and Mrs. Merrill Lord.

2—Mrs. Emery P. Smith and Robert Stead, jr., Mr. and Mrs. Page Hufty; 2:05—Mr. and Mrs. MacDougall, Mr. and Mrs. H. A. Lacey; 2:10—Mrs. Myron Davy and Dr. R. A. Kelly, Mr. and Mrs. J. O. Rhyne; 2:15—Mrs. R. C. Mitchell and D. E. Mattison, and partners; 2:20—Sally McCray and William Jones, Mrs. May Taylor and Ray Fleming.

3:15—Mr. and Mrs. H. A. Knog, Mrs. J. F. Dowdall and David Weir; 3:20—Mrs. Frank Steiner and partner, Mrs. W. Martin and Paul Campbell; 3:25—Miss T. Scott and Col. E. A. Hickman, Miss Marion Brown and Francis Sharkey; 3:30—Mrs. Moorman and Billy Shea, Mrs. Harper and Leo Mullin.

Campofreda To Appear on Rassle Card

Nick Campofreda, former Western Maryland football star, will be among the grapplers appearing on tomorrow night's wrestling card at Turner's Arena in support of the feature bout between Joe Cox, of Kansas, and Billy Hanson, of Salt Lake City.

Campofreda passed up a chance to play professional football, preferring a career as a wrestler. The former Terror athlete has been matched with George Lenihan, the one-man riot squad from Boston.

Another grappler, who hasn't been seen here in quite a while makes his 1937 debut against Joe Maynard, the tough New Yorker. In another 30-minute brawl, Dr. Fred Meyers, the veteran bone bender, takes on Bill Sledge, former Rice Institute athlete.

The semi-windup finds Al Mercier, the Frenchman, engaging Henri Piers.

Promoter Joe Turner announced last night that the winner of the Cox-Hanson match may be matched with either Ray Steele or Vincent Lopez. Steele has won his last three straight here since laying off for some two years due to an automobile injury.

There will be no smoking in the arena, except in the lobby and rest rooms.

Today's Cross Word Puzzle

ACROSS
1 Verses
7 Alludes
13 List
14 Football team
15 Lowest note of Guido's scale
16 Musical direction for all to play
18 Highest mountain in the Philippines
19 And: French
20 Greek lyric poetess: variant
21 Conjunction
22 Examination
24 Bird of the gull family
28 Depiction of the beautiful
27 Gastropod molluscs
29 Corrupts
31 Shelter
32 Small fish
33 Rubber
35 Afraid: dialectic
36 Color
40 Peruse
42 Sandarac tree
43 Obl. suffix
44 Lateral boundaries
46 Symbol for tantalum
47 Noise
49 Kind of hemp
50 Exclamation
51 Called forth
53 Fur-bearing animal
56 Sober
57 Scoffs

DOWN
1 Table vessels for oil or vinegar
2 Diseased
3 Olfactives
4 Player at children's games
5 Bristle
6 Bursts forth with violence
7 Man's answer
8 Biblical high priest
9 Symbol for iron
10 Feminine name
11 Sound of an explosion
12 Forces air noisily through the nose
17 Article
20 Pigeons
23 Dyed silk
25 Having a true natural luster without being cut, as a gem
26 Close: poetic
28 Cast: oldtimey
30 Glances
32 Mental images
34 Wears away
34 Experience again
36 Dwell
36 American social settlement worker
37 Somewhat
38 Plows off gradually
41 Three-toed sloths
43 Arbor
45 Crow drowsy
48 Adjust
52 In Egyptian religion, the genius of the body
54 Again: prefix
55 Symbol for tellurium

YESTERDAY'S ANSWER

Copyright, 1937.

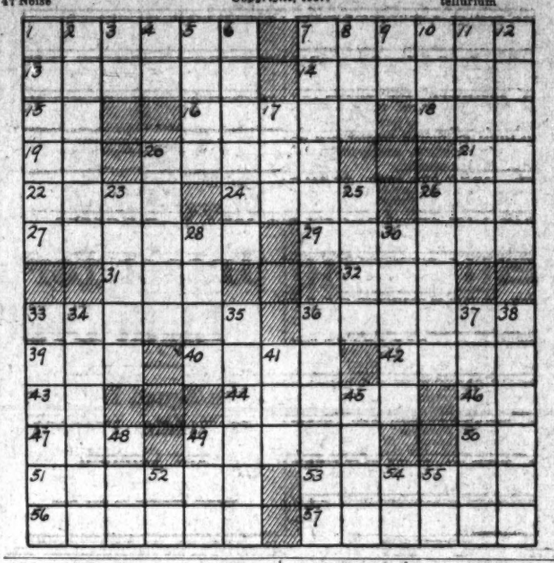

Vital Statistics

Births.

George and Alice Birch, girl.
Joseph and Mary Carmody, girl.
John and Dorothy Griffin, boy.
Andrew and Kathleen Fekete, boy.
Gerald and Mary Hasden, boy.
James and Bessie Dunham, boy.
Frederick and Martha Murphy, boy.
Daniel and Maudie Sanford, girl.
Joseph and Helena Geiger, girl.
Walter and Wilda Jardine, girl.
Edgar and Rebecca Lockstampher, girl.
Bernard and Iva Bancroft, girl.
Hampton and Frances Hancock, boy.
Otis and Margaret Johnson, boy.
Abraham and Esther Solomon, boy.
Otto and Erma Richter, boy.
Fred and Willie Wilson, boy.
Maurice and Naomi Lubore, girl.
William and Georgiana Ardery, girl.
Frank and Helen McEachern, girl.
Joseph and Regina Neitzey, girl.
Willie and Rose Judd, girl.
Vanderbilt and Lottie English, girl.
John and Nellie Grant, boy.
Lucien and Dora Stanton, boy.
Dennis and Sadie Wheeler, boy.
George and Elaine Hauser, girl.
James and Ruth Hill, girl.
George and Virginia Tinsley, girl.
Cornelius and Ida Tucker, boy.
James and Viola King, boy.
Robert and Pauline Mozie, girl.
John and Louise Miller, girl.

Deaths.

Mary Sedgley, 77, 2406 Mass. ave. nw.
Elizabeth E. Brown, 71, Georgetown Hosp.
Mary Murphy, 70, Providence Hosp.
Patrick H. Smith, 70, 4323 37th st. nw.
Michael McCarten, 70, Providence Hosp.
Florence R. Howe, 67, 1434 Harvard st. nw.
Clarence V. Detterer, 32, 610 F st. ne.
Howard E. Birch, 39, Homeopathic Hosp.
Ashley L. Hawken, 33, 1621 Webster st. nw.
Jane Reid, 81, 1006 R. I. ave. nw.
Henry Howell, 73, 32 O st. nw.
Amanda Moore, 66, 45 G st. ne.
Dora Johnson, 62, 510 Eastern ave. ne.
William Chew, 50, St. Elizabeths Hosp.
Dennis Murphy, 55, Freedmen's Hosp.
Frank Cole, 54, Providence Hosp.
Martha Chapman, 52, 1015 3d st. sw.
Isaac Bell, 48, Gallinger Hosp.
Sophie Hutchinson, 43, Washington Channel.
Nelson Woodson, 24, 1240 7th st. nw.
Irene Broden, 8, Children's Hosp.

Licensed to Marry.

Murray Borden, 29, 3101 Thirty-fourth street northwest, and Arabel Parker Cox, 24, 1706 Rhode Island avenue northwest. The Rev. O. J. Hart.

Wesley T. Whitelock, 21, 1810 Sixteenth street northwest, and Mary E. Wright, 22, 1301 Fifteenth street northwest. The Rev. J. W. Bustin.

Charles Cardel Redmond, 30, 247 Fourteenth street northeast, and Mary Louise Queen, 36, 120 Sixteenth street southeast. The Rev. L. G. Troch.

James E. Young, 21, 423 Seventeenth street southeast, and Elsie E. Marshall, 17, 616 M street southeast. The Rev. F. F. King.

Frank Robert Timbers, 24, 3600 Edmunds street northwest, and Lillian Jennett Dennis, 20, 2700 Thirty-sixth street northwest. The Rev. James L. Finn.

James Calvin Tate, 22, 2716 P street northwest, and Miriam Effie Law, 18, 1354 Twenty-eighth street northwest. The Rev. J. T. Bailey.

Leo Edward Perry, 21, 1208 B street northeast, and Gladys V. Jackson, 18, same address. The Rev. Lorenzo Q. Brown.

Edward Francis Croft, 28, West Port, Conn., and Dorothea Wrehlke, 28, San Francisco, Calif. The Rev. Russell J. Clinchy.

Samuel Cohen, 27, and Yetta Bass, 27, both of Baltimore, Md. Rabbi J. T. Loeb.

Frederick Francis Deal, 22, 1915 Fourteenth street northwest, and Evelyn Gray Grimes, 18, 147 Eleventh street southeast. The Rev. L. T. Hughes.

Louis Zapoleon, 48, Berkley, Calif., and Marguerite Wykoff, 30 Cincinnati, Ohio. The Rev. Albert Evans.

James G. Dance, 29, 1754 Lanier place northwest, and Evelyn M. Hill, 28, Silver Spring, Md. The Rev. Frank Stellman.

Evan J. Anton, 24, 3200 Porter street northwest, and Annette Gidder, 24, New York City. The Rev. A. P. Poore.

Charles Henry Eliff, 35, 5400 Ninth street northwest, and Elisabeth R. Osborne, 36, 2323 Shannen place southeast. The Rev. A. S. Mowbray.

Carl Henry Duncan, 21, 1828 Potomac avenue southeast, and Gertrude Lorraine Joy, 20, Station A, Conduit road northwest. The Rev. Charles W. Endres.

Edwin M. Gorely, 26, 1220 Staples street northeast, and Carroll May Woodward, 21, 128 C street northeast. The Rev. A. P. Poore.

William George Howard, 23, 3042 R street northwest, and Thelma Mae Studds, 18, 3016½ R street northwest. The Rev. I. W. Ketchum.

Thompson Bowker Clayton, 33, Chevy Chase, Md., and Lois Althea Mills, 23, 3911 Legation street northwest. The Rev. J. H. Hollister.

Charles Llewellyn Mattingly, 22, 5702 Georgia avenue northwest, and Agnes L. Downs, 19, 321 Sixteenth street northeast. The Rev. E. J. A. Nestor.

Band Concert.

UNITED STATES NAVY BAND.

Band Stand, Navy Yard, Today, 7:30 P. M.

Overture, "Tannhauser".....Wagner
Prologue from "Pagliacci".....Leoncavallo
Solo for cornet, "La Mandolinata."
.....Bellstedt
.....Musician Oscar Short.
Suite, "Five Miniatures".....White
1. By the Lake.
2. Caravan Song.
3. Waltz, Tennie's Doll.
4. Hippo Dance.
5. Mosquito Dance.
"Dance of the Tumblers," from "The Snow Maiden".....Rimsky-Korsakow
Fantasia, "The Midshipman".....Buys
Spanish dance, "Bolero".....Ravel
"Scherzo," third movement from the "Afro-American Symphony".....Still
Valse, "Beautiful Blue Danube"...Strauss
Rhapsody, "First Roumanian"....Enesco
"The National Anthem."

Ship Movements

At New York.

Arrived Yesterday.

American Banker, from London.
Berengaria, from Southampton.
Grimsholm, from Gothenburg.
Pennland, from Antwerp.

Arrive Today.

Scanstates, from Gdynia.
St. Louis, from Hamburg.

Arrive Tomorrow.

Batory, from Gdynia.
Exchorda, from Mediterranean.
Manhattan, from Hamburg.
Normandie, from Havre.
Northern Prince, from Trinidad.

Sailing Today.

Berengaria, for Cherbourg.
Deutschland, for Cherbourg.
President Roosevelt, for Cobh.

Sailing Yesterday.

Black Tern, for Rotterdam.
Cypria, for Lisbon.
Examiner, for Casablanca.
Grimsholm, for Gothenburg.

Transfers

Army Orders.

COLONEL.

James D. Hershberger, M. C., Fort Sam Houston, Tex., to Fort Lewis, Wash.

LIEUTENANT COLONELS.

Phillip Hayes, F. A., Fort Benjamin Harrison, Ind., to Hawaiian Department.

George P. Hills, J. A. G. D., New York, to home (retires).

Mark E. Guthrie, J. A. G. D., Washington, to York (retired).

Paul X. Gallagher, C. W. S., Philippine Department to Washington, D. C.

MAJORS.

Arthur E. Simonin, A. C., Middletown, Pa., to Buffalo, N. Y.

Arthur F. Bowen, Inf., State College, Pa., to Denver, Colo.

James H. Howe, Inf., Fort Thomas, Ky., to State College, Pa.

Herbert F. Wilkinson, Q. M., Fort Mason, Calif., to Fort Wayne, Mich.

Charles M. Savage, A. C., Coronado, Calif., to Fort Lewis, Wash. (revoked).

CAPTAINS.

Dallas J. Oyster, F. A., Hawaiian Department to Fort Hoyle, Md.

Daniel C. Berry, M. C., Fort Mason, to San Francisco, Calif.

Norman W. White, M. C., Kelly Field, Tex., to Randolph Field, Tex.

James R. Murchison, M. C., Fort Sill, Okla., to Washington, D. C.

Claude D. Collins, Inf., Fort Benning, Ga., to Tientsin, China (revoked).

John R. Copenhaver, M. C., Randolph Field, Tex., to Kelly Field, Tex.

FIRST LIEUTENANT.

Ashael E. Richardson, Jr., Inf., Hawaiian Department, to Fort Wadsworth, N. Y. (revoked).

SECOND LIEUTENANTS.

Norman A. Loeb, Cav., Randolph, Tex., to Fort Meades, S. Dak.

Woodrow W. Stromberg, Inf., New York City to San Francisco.

Navy Orders.

LIEUTENANT COMMANDERS.

Lester T. Hundt, det. ofc. U.S.S. Enterprise in October; to duty as C. O., Patrol Squdn. 15 (U.S.S. Owl).

Stanwix B. Mayfield, it.; addl. duty as inspr. of Navicational Mat. Babcock & Wilcox Co., Barberton, N. J.

LIEUTENANTS.

Louis H. Hunts, det. Fla. Air Base, Coco Solo, C. Z., in October; to Patrol Wing 3.

George L. Richard, det. Mit. Air Base, Pearl Harbor, T. H., in October; to Patrol Wing 2.

Edwin R. Robinson, addl. duty as radio material officer Norfolk Navy Yard, Portsmouth, Va.

George C. Towner, det. U.S.S. Bainbridge in October; to U. S. S. Saratoga.

LIEUTENANT (J.G.).

Charles W. Aldrich, det. U.S.S. Ramsay in Oct.; to U.S.S. Altair.

Ward Bronson, det. U.S.S. Gamble not later October 17; to U.S.S. Nitro.

Kenneth Loveland, det. U.S.S. Ramsay in October; to Astatio Station, Dutch W. I.

Terrell A. Niswander, det. U.S.S. Breese in October; to U.S.S. Gilmer.

ENSIGN.

Eugene A. Barham, det. U.S.S. Overton in October; to U.S.S. Cushing.

Vandenberg Gets Bid To Run for President

Savannah, Ga., Sept. 28 (AP).—The George Washington Party has invited Senator Arthur Vandenburg (Republican), of Michigan, to be its candidate for President of the United States in the next election.

A telegram from the locally organized group, which has national ambitions, was dispatched following the refusal of Henry Ford to accept a similar offer, Party Chairman E. S. Fuller announced.

Ennis Death Trial Delayed.

Providence, R. I., Sept. 28 (AP).—By agreement of counsel, the trial of John E. Ennis, of Conimicut, charged with the murder of Dr. George W. Webster, society physician, on July 18, which was scheduled for hearing today, was continued to October 8.

Coming!

SUNDAY

3

NEW COMICS

Washington's Brightest Newspaper will be still a little brighter, will provide a few more moments of pleasant reading when THREE new comics appear with The Post All-Star Comic Family, Sunday

1 . . . "Terry and the Pirates"

2 . . . "Smitty"

3 . . . "Prince Valiant"

ALL IN COLORS

Watch for Them Sunday in

The Washington Post

Wheat Advance Vanishes With Lower Exports

Only 500,000 Bu. Bought for Shipment to Europe.

By the Associated Press.

Chicago, Sept. 28.—Upturns of about 2 cents a bushel in wheat prices today largely vanished because North American new export business proved to be disappointingly small.

A total of but 500,000 bushels was purchased on this side of the Atlantic today for shipment to Europe, whereas the total Monday was estimated at as much as 2,000,000 bushels.

At the close, Chicago wheat futures were ⅜ to ¾ of a cent above yesterday's finish; December, 1.08¼@1.0⅜; May, 1.08¾@1.08⅞; July, 104⅜. Corn unchanged to ½ higher; October, 73⅛; December, 65⅛@65¼; May, 65⅜. Oats unchanged to ¼ up; December, 31⅛. Rye unchanged to ⅛ off; December, 80⅜

Futures Price Range.

	Open.	High.	Low.	Close.
Wheat—				
December	1.08½	1.09¼	1.08	1.08¼
May	1.08¾	1.09⅞	1.08⅜	1.08¾
July	1.03¾	1.05⅝	1.03⅝	1.04⅜
Corn—				
October	73⅛	73¾	73	73⅛
December	65	65⅜	64¾	65⅛
May	65⅛	65½	64⅞	65⅜
July	65½	66¼	65½	66⅛
Oats—				
December	31⅛	31⅜	31	31⅛
May	32⅛	32¼	32	32
Soybeans—				
October	95½	95¾	95½	95¾
December	93	93¼	93	93¼
May	95½	96¼	95½	96¼
Rye—				
December	81	81¼	80¼	80⅜
May	80⅜	80½	79⅜	79½
Barley—No sales.				
Lard—				
September	10.75	10.80	10.75	10.80
October	10.60	10.70	10.60	10.70
December	10.50	10.70	10.50	10.70
January	10.50	10.62	10.47	10.62

Cash Grain Prices.

WHEAT—No. 3 hard, 1.11¼.
CORN—No. 1 mixed, 1.08; No. 3 mixed, new, 80; No 1 yellow and No. 2 yellow, 1.09@1.11; No. 2 white, 1.09.
OATS—No. 1 white, 34¼; No. 2 white, 33¼@35¼.
RYE—No. 2, 82½@84½; No. 3, 83.
BUCKWHEAT—Sample, musty, 1.20.
SOYBEANS—No. 2 yellow, 96¼.
BARLEY—Feed, 40@55 nominal; malting, 60@94 nominal.
TIMOTHY SEED—2.25@2.75 cwt.

Securities Averages.

Stocks.

	50 Ind.	20 RRs.	20 Util.	90 T't'l.
Yesterday	134.2	42.1	68.2	109.0
Previous day	133.2	42.1	67.6	108.2
Week ago	138.1	44.0	70.3	112.3
Month ago	155.8	50.1	77.2	126.4
Year ago	151.4	58.5	96.6	127.5
Two years ago	109.9	38.0	71.0	91.0
High, 1936	169.6	64.0	102.0	140.5
Low, 1936	126.2	44.0	80.3	106.4
High, 1935	127.9	45.3	84.8	106.9
Low, 1935	78.6	28.6	39.5	64.0

Bonds.

	20 Ind.	20 RRs.	20 Util.	60 T't'l.
Yesterday	88.2	82.4	96.3	88.9
Previous day	87.9	82.0	96.4	88.8
Week ago	89.6	84.8	97.4	90.6
Month ago	91.7	89.8	100.4	94.0
Year ago	92.3	99.1	105.8	99.0
Two years ago	89.7	80.8	100.7	90.4
High, 1936	94.8	100.4	106.2	100.2
Low, 1936	90.0	84.7	103.5	93.3
High, 1935	91.5	86.4	103.6	93.1
Low, 1935	83.6	71.0	89.3	83.0

(1936 averages equal 100.)

Copyright, 1937, for The Washington Post.

The Day's Movement In Leading Markets

Stocks.

	Tues.	Mon.
Advances	578	578
Declines	128	212
Unchanged	151	147
Total issues	857	937

Advance in lighter trading; volume, 1,307,540.

Bonds.

Gains are general; transfers, $7,547,575.

Curb

Generally higher; turnover, 303,000.

Commodities.

Wheat higher; cotton steady; sugar and coffee unchanged.

Exchange

Lower; Great Britain $4.94¾; France, $3.41¾.

Cotton Futures In Wide Range

New York, Sept. 28 (AP).—Cotton fluctuated irregularly today and after moving over a range of 14 to 22 points, closed 4 points net higher to 3 lower.

December, which had eased from 8.42 to 8.25, closed at 8.33. The market opened 2 to 8 points higher in response to steadier cables and on active Far Eastern buying.

Futures Price Range.

	High.	Low.	Last.
October	8.60	8.38	8.51
December	8.42	8.25	8.33-34
January	8.42	8.28	8.35
March	8.49	8.35	8.38-39
May	8.58	8.43	8.48
July	8.66	8.50	8.57

Spot steady; middling, 8.66.

Cottonseed Oil.

Cottonseed oil was firmer today on covering and local buying induced by the steadiness of cotton and the rally in lard. Final prices were 7 to 11 points net higher. Sales, 123 contracts. Crude oil was quoted at 5¾ to 5⅞ at all points. Bleachable spot nominal; October closed 7.16; December, 7.24; January, 7.29; March, 7.36; May, 7.43.

Daily Oil Output Declines 8,905 Bbls.

Tulsa, Okla., Sept. 28 (AP).—Production of crude oil in the United States declined an average of 8,905 barrels daily during the week ended September 25 to an average of 3,667,101.

Oklahoma had a decrease of 8,725 to 600,450 barrels daily. East Texas was up 3,200 to 482,000, and all of Texas was up 7,647 to 1,500,542 barrels daily. Louisiana showed an increase of 2,722 to 263,992 barrels daily; California declined 6,500 to 687,250, and Kansas registered a drop of 2,450 to 193,025 barrels daily.

B. & O. Carloadings.

Baltimore, Md., Sept. 28.—Carloadings on the Baltimore & Ohio Railroad for the week ended September 25 totaled 55,713, including 36,305 cars loaded on line and 19,408 received from connections. This was the greatest number of cars loaded in one week since November 15, 1930, when the total was 58,022. Last week's total showed an increase of 2,470 cars loaded over the same week of last year, when the total was 53,243.

Gas Light Co. Revenues Gain Over Year Ago

Operating Revenues Total $408,237 Compared With $390,520.

The monthly report of the Washington Gas Light Co. filed yesterday with the Public Utilities Commission shows operating revenues of $408,237 for August this year, compared with $390,520 in August last year, an increase of $17,717.

Operating expenses increased from $382,770 in August, a year ago to $403,478 for August this year as a result of the larger volume of business and because of increased charges for taxes and the retirement of property. The net result of the month's operation after all deductions for interest and amortization was a usual summer loss, amounting to $76,588, which differs from last August's loss of $76,592 by only $4.

The company reports earnings for the eight months of $512,787, following the rate reduction effective last September and the increased charges for taxes and the retirement of property.

The company reports gas sales of 537,916,000 cubic feet in the month of August, compared with 408,829,000 cubic feet in August a year ago, an increase of 8 per cent. At the end of the month there were 143,573 meters in service, or 5,539 more than at the same date last year.

Associated Exchanges Elects New President

New York, Sept. 28 (AP).—Directors of the Associated Stock Exchanges, an organization representing the Nation's registered stock exchanges, today elected R. S. Richards president, succeeding W. W. Spaid, whose term expired.

The new president is a partner in the Pittsburgh brokerage firm of Kay, Richards & Co. Spaid is with Hibbs & Co., of Washington, D. C. Both firms are members of the New York Stock Exchange. The organization announced the transfer of its headquarters from Washington to Pittsburgh.

$50,000,000 Bills 2.4 Times Subscribed

Secretary of the Treasury Morgenthau announced last evening that the tenders for $50,000,000, or thereabouts, of 273-day Treasury bills, to be dated September 29, 1937, and to mature June 29, 1938, which were offered on September 24, were opened at the Federal Reserve banks on September 27.

The total applied for was $120,-950,000, of which $50,116,000 was accepted.

Business Failures.

New York, Sept. 28.—Business failures in the United States for the week ended September 23 totaled 152, compared with 139 a week earlier and 134 in the like week a year ago, Dun & Bradstreet reported today.

The Market

By Carlton A. Shively
A Special Correspondent.

Stocks Advance in Less Active Trading; Bonds Up; Franc Down.

New York, Sept. 28.—Stocks, bonds and commodities moved higher in moderate trading. Foreign exchanges were disturbed by a fresh fall in the French franc. Turnover in stocks of around 1,300,000 shares was the smallest since last Thursday. Prices sagged a little in pivotal issues toward the close, but the majority held above the previous last quotations. December wheat closed a half cent higher at 108¼ cents a bushel.

It's an ill stock market wind that blows no good, and if the chill from Wall Street has reached Washington and has been responsible for the scanning of the economic skies the severe losses in securities prices will prove to have been worth while. The country has heard much about spending in the last four years, and even a day or two ago President Roosevelt assured his public in a Western State (that pays little in Federal taxes but is much interested in currency inflation) that they needn't worry about the public debt. He, nevertheless, tried to give the impression that the budget was being brought into balance.

Market Listening Post.

Even since that speech was delivered stock market prices have fallen considerably and anxiety among business men over the outlook has increased. After three successive inflationary steps that have had no influence in stopping either the dumping of United States bonds by the banks or the sale of other securities, the Administration possibly has given some heed to the rising tide of protest against its policies of high spending and business hazing which, rightly or wrongly, the public is beginning to appreciate as the real cause of the trouble.

Revenues at Peak.

The public is now being informed that "at the request of President Roosevelt (quite naturally), the Treasury is "scanning estimates of expenditures in an economy drive." It is high time. Taxes are high and although they may go higher it is by no means sure that they will yield more revenue. On the contrary the tax collections of the United States Treasury in the first half of this year have been at record heights. It may be taken for granted that corporation profits will show some decline in the last half of the year. Next year is anybody's guess. The Government ought not to conduct its finance on the assumption that larger revenues can be collected from American taxpayers than now are being collected. To put too heavy a burden on the wage earner or the company profit maker might well choke effort.

Now or Never.

Obviously the budget never will be brought into balance if it cannot be done in these comparatively prosperous times. It is clear from the current deficit that the trick can be turned, not by trying for more revenue, but by cutting expenditures. It will go a long way toward restoration of confidence if in all sincerity a beginning is going to be made in that direction by the Administration. However, the matter will require more than "taking a fresh look at all expenditures to see what possible economies can still be made in this fiscal year." No safe balancing of the budget can be accomplished without the scrapping of many pieces of New Deal machinery, pieces hitherto regarded as necessary to make the contraption run, but which plainly are grinding the brakes on the country's economic recovery.

Output Rose in August.

While hesitation over the future continues, the statistics for the past suggest that the securities markets easily can overdo the bearishness. That is the message of a number of businessmen and bankers now being published in the newspapers, a message which unfortunately always tends to create more alarm than confidence when it is published in a time of doubt. Industrial production last month took on some seasonal improvement. The Federal Reserve Board's adjusted index rose to 117, against 114 for July and 118 for the peak of last spring. A year ago in August the index stood at 108. On the other hand, the employment index fell from July, although pay rolls advanced, indicating that production is now being carried on with less labor working at higher wages. The signs point to a falling profit margin immediately, but to progress in operating efficiency, which in time, combined perhaps with higher selling prices, may offset short hours and higher wage scales.

Stocks Improve.

Stocks acted better today than they have done for weeks. Opening prices were higher, barring a few minor recessions, and the tone was firm most of the time. Top quotations were given toward the shag end of the trading, after which some profit taking among those who recently bought for a turn trimmed the earlier advances. The market fortunately lacked the heavy, if spasmodic onslaughts of selling, whether for short account or for that of distressed or frightened margin holders, that has characterized the recent trading.

Steel, Chrysler, Cons. Edison, Anaconda and Bethlehem gave up small fractions on the day but they had early moderate gains. Advances from 1 to 7 points took place throughout the list and gave the market a strong appearance. Steel was the volume leader and was less jumpy than it has been. Chrysler also found a narrow range. Rails, rubbers, metals, oils, chemicals and farm groups climbed 1 to 5 points.

Some exceptions to the rise were Southern Pacific and Pennsylvania. Buoyancy was noticeable in Allied Chemical, Home Products, Caterpillar, Cutler Hammer, May Department, Owens Glass, Sears Roebuck, Westinghouse, steel preferred and Union Pacific.

Cement Production 19% Over Year Ago

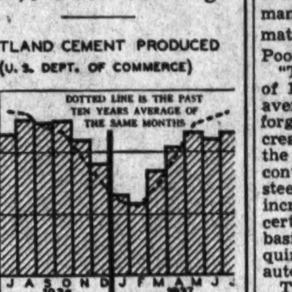

Boston, Mass., Sept. 28.—Cement production continues to show steady gains over a year ago, with 19 per cent more cement produced in the first seven months of this year than in the same 1936 months. On the other hand, shipments of Portland cement in July exceeded those of a year ago by 3½ per cent, resulting in the smallest stocks of cement on hand for any time this year.

Steel Operations Decline to 74.4%

New York, Sept. 28 (AP).—Operations in the steel industry for the current week declined 1.7 points to 74.4 per cent of capacity, compared with 76.1 per cent last week, the American Iron and Steel Institute estimated today.

A month ago operations averaged 84.1 per cent of capacity, while a year ago the rate was 75.4 per cent.

Electricity Revenue.

New York, Sept. 28 (AP).—The Edison Electric Institute reported today total revenue from ultimate consumers of electricity during July was $179,637,400 against $167,671,900 in the same month last year and for the 12 months ended July 31 was $2,146,336,800 compared with $1,989,-016,900 in the preceding 12 months.

Higher Prices Announced in Auto Industry

Price Advance Fails to Compensate for Higher Wages and Materials.

New York, Sept. 28.—The new price schedules for 1938 automobiles, showing increases of 2.5 per cent on low-priced cars, and up to 6.5 per cent on medium-priced models, will fall far short of compensating manufacturers for higher wage and material costs, it is pointed out in Poor's Stock Reports.

"The cost of sheet steel in July of 1937 was 20 per cent above the average price during 1936, while forged steel showed a 17 per cent increase over the 1936 figures," states the report. "The average automobile contains about 2,800 pounds of steel. It is interesting to note the increase in the material costs of certain individual items, on the basis of the average amount required in the production of a single automobile.

The following increase in costs are indicative of the changes in material prices as of July, 1937, compared with the average for 1936: cast iron, $4.80 against $3.84; rubber, $42.50 against $36.90; copper, $8.30 against $5.20; lead, $5.60 against $4.50, and zinc, $2.20 against $1.60. It is obvious that the percentage increases of raw material prices is far out of line with the car manufacturers' price advances.

"Moreover, wages paid per worker in the industry have shown a rise of better than 15 per cent since the first part of 1936. This increase in operating costs, combined with further expenses concurrent with labor troubles, has served to reduce profit margins."

Local Produce

(Prices paid shippers—Net f. o. b. Washington.)

Eggs.

Market steady at unchanged prices. Government graded and dated eggs: Whites, U. S. extras, large, 38½; U. S. extras, mediums, 29½; U. S. standards, large, 31½; U. S. standards, mediums, 24½; nearby ungraded eggs: Current receipts, 24@25; whites, 29@31.

Live Poultry.

Market nervous and unsettled. Receivers buying chickens for immediate requirements only. Fowl: Colored, heavy, 18@22; No. 2's, 13@14; Leghorns, 14@16; Roosters, 12@13. Chickens: Virginia Rocks, 29; Delaware Crosses, 28; Mixed Colors, 24@25; Southern, 23@24. Turkeys: Hens, 10 to 12 lbs., 23@26; Toms, 14 to 16 lbs., 21@23; Broiling Turkeys, 3½ lbs. and up, 20. Guineas, 2 lbs. and over, 50@60 each; under 2 lbs., 40 each.

Fruits.

APPLES—Bushel baskets, U. S. No. 1, supplies liberal; demand light; market steady. Maryland, Pennsylvania, Virginia and West Virginia, Wealthys, 2¼-inch minimum, 50@60; 2½-inch minimum, 65@75; Grimes, 2¼-inch minimum, 50@65; 2½-inch minimum, 75@85; 2¾-inch minimum, 90@1.00; Jonathans, 2¼-inch minimum, 50, few higher; 2½-inch minimum, 65@75; King Davids, 2¼-inch minimum, 50; 2½-inch minimum, 60@65; winter bananas, 2¼-inch minimum, 50; 2½-inch minimum, 60@65; 2¾-inch minimum, 75; Yorks, 2½-inch minimum, 65@75; 2¾-inch minimum, 75@85; Northwestern Greenings, 2½-inch minimum, 60@65; 2¾-inch minimum, 75; Delicious, 2¼-inch minimum, 65@75; 2½-inch minimum, 90@1.00; Golden Delicious, 2¼-inch minimum, 60@65; 2½-inch minimum, 90@1.00; Staymans, 2¼-inch minimum, 60@65; 2½-inch minimum, 90@1.00; 2¾-inch minimum, 1.15@1.25; Rambos, 2½-inch minimum, 65@75; 2¾-inch minimum, 75@85; 3-inch minimum, 90@1.00; Bonums, 2¼-inch minimum, 50@60; 2½-inch minimum, 65@75; B Grade, Virginia, Delicious, Combination Extra Fancy and Fancy, 1.50@2.00; C Grade, 1.00@1.50; McIntosh, Fancy, 1.25@1.50; Grimes, Fancy, 1.00@1.50.

PEACHES—Market steady. Pennsylvania, storage stock, bushel baskets, Elbertas, U. S. No. 1, 2-inch minimum, 1.75; 2¼-inch minimum, 2.00; 2½-inch minimum, 2.25. Maryland, bushel baskets, Elbertas, U. S. No. 1, 1¾-inch minimum, 75; 2-2½-inches, 1.00@1.50.

ORANGES—California, boxes, 4.25@6.25, as to grade and size.

LEMONS—California, boxes, No. 1, 8.00@8.50; No. 2, 6.50@7.00.

GRAPEFRUIT—Florida, boxes, No. 1, 2.75@3.00; No. 2, 2.50@2.75.

CANTALOUPES—Colorado, Pink Meats, standard and jumbo flats, all sizes, 75@1.00; standard crates, 45s, 1.50@2.00; California, ripe, Salmon Meats, crates, 36s, 2.00@2.25; standards, 45s, 1.50@2.00.

CASABAS—California, jumbo crates, all sizes, 1.50.

PERSIAN MELONS—California, jumbo crates, 2.00@2.25; standard crates, 1.75@2.00; ponys, 1.50@1.75.

TOMATOES—Lug boxes, ripes and turning wrapped, 6x6 and larger: California, 1.75@2.00; New York, 1.65; 12-quart climax baskets wrapped, 60.

BROCCOLI—Pennsylvania, bushel crates, mostly 1.50.

BEETS—Pennsylvania, 30@35 per dozen bunches.

AVOCADOS—Florida, boxes, 75@1.00.

CRABAPPLES—Michigan, bushel baskets, 1.50.

LIMES—Florida, bushel baskets, 2.00@2.50; ¼ bushel boxes, 1.00@1.25.

PEARS—New York, bushel baskets, Bartletts and Seckels, U. S. No. 1, 1.50@2.00; D'Anjouse, 1.00@1.25; California, boxes, Mountain Bartletts, 2.25@2.75.

PRUNES—New York, ½ bushel baskets, 1.00@1.25.

PARSNIPS—Pennsylvania, ½ bushel baskets, 50@60.

MUSHROOMS—Maryland, 3-lb. baskets, 40@75.

PINEAPPLES—Cuba, crates, 3.50@4.50.

DAMSONS—Michigan, bushel baskets, 2.25@2.50; ½-bushel baskets, 1.00@1.25.

CRANBERRIES—Massachusetts, ¼-barrel boxes, 2.50@2.65.

TURNIPS—Maryland, 2@2½ per bunch.

Vegetables.

CABBAGE—Supplies, moderate; demand, light; market, steady. Pennsylvania, 5-peck hampers, domestic round type, 1.00@1.25; fair condition, 85@90; 50-pound sacks, 60@65.

CELERY—Supplies, moderate; demand, light; market, steady. New York, 2-3 crates, in the rough, 1.50@1.75; ½ crates, washed, 3-6 dozen, 2.00; few, 2.25.

LETTUCE—Supplies, moderate; demand, light; market, steady. California, Western crates, Iceberg type, 5-dozen, best, 2.75@3.00; few, higher; poorer, 2.25@2.50.

ONIONS—Supplies, moderate; demand, light; market, steady. 50-pound sacks, yellows, U. S. No. 1—Indiana, Michigan, and Minnesota, 1.15@1.25; fair condition, 1.00; Idaho, Valencias, U. S. No. 1, 3 inches and larger, 1.40@1.50.

PEAS — Supplies, moderate; demand, light; market, steady. Bushel hampers, Telephones, Colorado, 2.25; California, 2.75@3.00.

POTATOES—Cobblers, 100-pound sacks, U. S. No. 1, Pennsylvania, 1.00; New Jersey, 1.05@1.10; Idaho, 100-pound sacks Russet Burbanks, U. S. No. 1, 2.15@2.25.

SWEET POTATOES — Maryland, bushel baskets, Goldens, U. S. No. 1, 60@65; Puerto Ricans, 75; North Carolina, bushel baskets, Puerto Ricans, 75.

SPINACH—Pennsylvania, bushel baskets, Savoy type, 1.00@1.10, few 1.25.

GRAPES—Concords, 12-quart climax baskets, Delaware, 30@40; California, 50; California, lugs, Thompson Seedless, Red Malagas, Tokays and Cornichons, 1.25@1.50; White Malagas, 1.00@1.25.

LIMA BEANS—Long Island, bushel hampers, 3.25@3.40.

HONEYDEWS—Colorado, standard and jumbo crates, all sizes, 1.50@1.75; standard cantaloupe flats, 12s, 1.00@1.25.

CARROTS—California, Western lettuce crates, bunched, 3.75; Pennsylvania, bushel baskets, topped, washed, 75; per dozen bunches, 35@40.

SNAP BEANS—Bushel hampers, Round stringless, Maryland, 90@1.15; Pennsylvania, 1.00@1.25.

CAULIFLOWER—Crates, Colorado, 1.85; Long Island, 2.25@2.50.

U. S. Treasury Receipts.

By the Associated Press.

The position of the Treasury September 25:

Receipts, $22,210,257.79; expenditures, $22,831,878.91; balance, $2,864,517.58; customs, receipts for the month, $30,499,-004.99.

Receipts for the fiscal year (since July 1), $1,602,653.49; expenditures, $1,854,-896,551.39; including $505,810,489.46 of emergency expenditures; excess of expenditures, $252,243,303.90; gross debt, $36,-867,934,987.62; an increase of $3,613,751.48 over the previous day; gold assets, $12,-717,269,881.21, including $1,185,795,397.72 of inactive gold.

Montreal Silver Futures.

Montreal, Sept. 28 (AP).—Silver futures closed steady and unchanged. No sales. September, 44.45 bid; December, 44.30 bid; March, 43.00 bid.

W. W. Spaid

Member of W. B. Hibbs & Co. and past president of the Associated Stock Exchanges.

Curb Rallies; Trading Light

New York, Sept. 28 (AP).—Curb stocks closed fractions to 4 points higher today, completing the first two-day rally since mid-August.

While gains in individual issues were not as great as Monday advances were scattered through a larger list of issues. Volume was smaller, transactions involving 303,-000 shares, against 465,000 in the preceding session.

Up 4 at 25¼ was the new stock of Pan-American Airways. Other gainers included Newmont Mining, 77, up 2½, Creole Petroleum, 27¾, up 2⅜; Pittsburgh Plate Glass, 107¾, up 1¾; Sherwin Williams, 105, up 1¾; Lake Shore Mines, 49½, up 1½, and Hudson Bay Mining, 24⅞, up 1½ Up a point were American Gas & Electric, 27½; Great Atlantic & Pacific, 81, and Gulf Oil, 45½.

Here and there selected issues resisted the trend and finished lower. Aluminum Co. of America, after showing a gain, sold off, to close at 105½. Fractionally lower were Tech-Huges, 4¾; United Gas, 6¼; Northern States Power A, 15½, and Sunray Oil, 3¼

Money Markets

New York, Sept. 28 (AP).—Great Britain in dollars, others in cents.

Great Britain—Demand, 4.94¾; cables, 4.94¾; 60-day bills, 4.94⅛.

France—Demand, 3.41¾; cables, 3,41¾.

Demand Rates.

*nominal.

Italy	5.26¼	Czecho'vakia	3.50
Belgium	16.84	Yugoslavia	2.33
Germany—		*Austria	18.86
Free	40.13	Hungary	19.75
Registered	21.50	Rumania	.76
Travel	25.90	*Argentina	33.09
Holland	55.23	*Brazil	8.80¼
Norway	24.86	Tokyo	28.82
Sweden	25.51	Shanghai	29.88
Denmark	22.09	Hongkong	31.04
Finland	2.20	Mexico City	27.85
Switzerland	22.96⅛	Montreal in	
Portugal	4.50½	New York	100.00
Greece	.91⅛	New York in	
Poland	18.91	Montreal	100.00

New York.

Call money steady; 1 per cent all day; prime commercial paper, 1 per cent. Time loans, steady; 60-90 days, 1¼; 4-6 months, 1½ per cent. Bankers' acceptances unchanged. Rediscount rate, New York Reserve Bank, 1 per cent.

Bar silver steady and unchanged at 44¾.

London.

Money and discount rates unchanged.

Bar gold advanced 2 pence to 140s 6½d. (Sterling price equivalent to $34.78.)

Bar silver steady, ⅛ lower at 19⅞d. (Sterling price equivalent to 44.25 cents.)

Paris.

Rentes, 3 per cent, 71 francs 20 centimes; 4½s "A," 75.55; 4½s, 1937, 100.25. Exchange on London, 144.53. The dollar was quoted at 29.22.

Chicago Stocks.

(Reported by W. B. Hibbs & Co.)

	Bid.	Asked.
Yellow Taxi	10½	11½
Thomson	6½	7¾
Wahl	2	2½
Butler Brothers	11⅝	12
National Leather	20	20½
Swift International	28	29
Libby McNeil & Libby	12¼	13
City Con com	....	⅛
City Con pf	⅛	¼
Edison	27	27¼
Public Service $100 par	79	82½
Quaker com	105½	106
Quaker pf	134	138
Bendix	15	15¾
Borg Warner	39½	40
Illinois Brick	7¾	8½
U S Gypsum	14⅝	15
Electric Household	4⅝	5
McCord	24	30
General Household	2⅝	3¼
Bastian Blessing	15¼	15⅞

Newspaper Ads Gain 3.6 Per Cent for Week

Chicago, Sept. 28.—A 3.6 per cent increase in the volume of display advertising placed in newspapers by retailers during the week ended September 18, compared with the same week of 1936, is reported today by Advertising Age, national advertising newspaper.

Basing its figures on reports covering all of the newspapers in 80 major cities, Advertising Age says that retail advertising in those cities totaled 24,054,239 lines for the week, a gain of 824,873 lines over the 1936 total of 23,229,366 lines.

For the first 38 weeks of 1937, retail advertising in these measured cities is 4.8 per cent ahead of the comparable period of last year.

FOR RENT
IN EMBASSY SECTION.
2561 WATERSIDE DRIVE
Attractive 6-room, 2-bath, basement room or office; garage. Immediate possession
STORY & CO.
804 17th St. N.W. ME. 4100.

NAME YOUR BRAND, WE HAVE IT
A. M. & C. IMPORTED
BROWN SHERRY
Produced By
Williams and Humbert
. . . and imported by us direct from Spain. A sweet sherry . . . alcohol by volume 19 to 21%. Priced ridiculously low till Saturday P. M.
98c FULL FIFTH
Acker, Merrall & Condit Co.
15th & G N.W.
Opp. Treas. Bldg.
DELIVERY SERVICE. MET. 1111

Attention Art Lovers! Whether your tastes run to old masters or old firemen's hats, you need relaxation at the Mayfair, 13th & F Sts., after a stiff day of haggling over the price of a rare hunk of bric-a-brac.

REAL ESTATE
Financing
Refinancing
Buying · Selling
Leasing
Managing
IF YOUR PROBLEM concerns real estate, talk with Weaver Bros., the firm that knows Washington real estate. We have grown up with the District and have served thousands of property owners in the District and in nearby Maryland and Virginia. It costs nothing to learn how we can serve you.
WEAVER BROS INC
REALTORS
Mortgage Loan Correspondent
Metropolitan Life Insurance Company
WASHINGTON BUILDING
DISTRICT 9486

WE SELL, BUY OR EXCHANGE
OFFICE FURNITURE
Desks Steel Files
Tables Steel Cabinets
Chairs Safes
BAUM'S FURNITURE HOUSE
1416 Eye St. N.W. Phone NA. 2134

Consider These Facts
When You Wish To Arrange A
REAL ESTATE LOAN
LOANS
on improved or to be improved real estate—as low as
$7.50 per thousand per month
including interest and curtail. No commissions . . . No renewal fees. Let us help you solve your problem with a Perpetual loan.

PERPETUAL Building Association is the largest in Washington, and one of the leaders in the entire United States.
PERPETUAL has over 55,000 borrowing and savings members.
PERPETUAL'S Board of Directors keep in close contact with the officers and materially assist in the speedy handling of loans.
PERPETUAL'S regular examinations by the U. S. Treasury Dept. are supplemented by special C.P.A. audits as well as its own Auditing staff.
PERPETUAL has always had a reputation for sound, fair appraisals. Over 200 borrowers per month were advanced loans last year, totaling over $12 000 000 for the year
PERPETUAL
BUILDING ASSOCIATION
11th & E STREETS N W ESTABLISHED 1881
Largest in Washington—Assets Over $43 000 000
ARTHUR G. BISHOP, Chairman of The Board
MARVIN A. CUSTIS, President
EDWARD C. BALTZ, Secretary

Transactions on N. Y. Bond Market

By the Associated Press.

Total bond sales yesterday, $7,547,575; previous day, $9,719,300; week ago, $6,484,900; year ago, $16,291,000; two years ago, $10,426,000; January 1 to date, $2,175,826,725; year ago, $2,581,836,000; two years ago, $[illegible]2,474,000.

Range of United States Government Issues

By the Associated Press.

(Sales in $1,000. Dollars and 32ds.)

1937 High.	1937 Low.	Sept. 28. Sales.		High.	Low.	Last.	Net Change	Closing Bid.	Closing Ask	Yield
107.27	104.20	1	Treasury 3⅜s, 1943-40 June	105.20	105.20	105.20	+ .2	105.20	105.23	1.22
108.24	104.24	7	Treasury 3⅜s, 1943-41 Mch	106.14	106.9	106.14	+ .5	106.13	106.15	1.45
108.24	104.24	1	Treasury 3⅛s, 1941	106.12	106.12	106.12	+ .1	106.12	106.15	1.51
110.18	104.28	1	Treasury 3⅜s, 1947-43	106.19	106.19	106.19	+ .1	106.21	106.30	2.08
109.26	104.2	22	Treasury 3¼s, 1945-43	106.9	106.9	106.9	+ .1	106.8	106.11	2.12
109.25	104	37	Treasury 3¼s, 1946-44	106.5	106	106.5	+ .1	106.4	106.5	2.23
109.1	104.10	1	Treasury 3¼s, 1946-44 reg.	106	106	106	— .27			
115.20	109.12	1	Treasury 4s, 1954-44	111.8	111.8	111.8	....	111.10	111.12	2.28
106.16	100.18	10	Treasury 2¾s, 1947-45	102.11	102.6	102.10	+ .3	102.10	102.15	2.40
114.9	107.12	6	Treasury 3⅜s, 1956-46	109.20	109.20	109.20	+ .1	109.18	109.24	2.46
107.30	102.10	1	Treasury 3s, 1948-46	103.30	103.30	103.30	+ .3	103.31	104.2	2.47
108.24	102.20	8	Treasury 3⅛s, 1949-46	104.14	104.13	104.14	+ .1	104.18	104.21	2.52
121.14	113.16	9	Treasury 4¼s, 1952-47	115.23	115.23	115.23	— .1	115.19	115.24	2.46
104.16	99.2	8	Treasury 2¾s, 1951-54	100.14	100.10	100.14	+ .4	100.12	100.15	2.69
108.18	102.24	4	Treasury 3⅛s, 1952-49	104.12	104.12	104.12	+ .1	104.11	104.12	2.70
101.22	96.6	5	Treasury 2½s, 1953-49	97.30	97.29	97.29	+ .1	97.28	97.30	2.66
103.17	98.4	16	Treasury 2¾s, 1954-51	99.18	99.15	99.18	+ .3	99.16	99.19	2.78
106.28	101	27	Treasury 3s, 1955-51	102.17	102.14	102.17	+ .4	102.16	102.24	2.76
104.30	99	10	Treasury 2⅞s, 1960-55	100.14	100.10	100.14	.....	100.10	100.13	2.84
103.18	98	5	Treasury 2¾s, 1959-56	99.15	99.13	99.15	+ .1	99.13	99.15	2.78
105.23	101.8	6	Federal Farm Mtg 3s, 1947-42	103	103	103	+ .4	102.24	103	2.26
106.10	101.7	5	Federal Farm Mtg 3¼s, 1964-44	102.26	102.26	102.26	+ .5	102.23	102.30	2.75
105.17	100.11	6	Federal Farm Mtg 3s, 1949-44	102.8	102.8	102.8	+ .4	102.10	102.13	2.60
103.2	98.28	16	Home Own Ln 2¾s, 1949-39	100.12	100.10	100.11	+ .1	100.10	100.12	2.53
102.31	98.16	7	Home Own Ln 2¼s, 1944-42	100.10	100.7	100.10	+ .6	100.9	100.11	2.17
105.3	99.24	5	Home Own Ln 3s, 1952-44	102.4	101.29	102.4	+ .4	102.2	102.4	2.64

CORPORATION BONDS.

Sales in thousands.		High	Low	Close
	—A—			
14	Alleghany 5 '4....	78½	76	78½
4	Alleghany 5 '49 ..	68	66	68
13	†Alleghany 5 '50 st	38	37	37
20	Am&For P 5 2030.	66¾	65	66¾
10	Am IG Chem 5½'49	105⅛	105⅛	105⅛
15	Am T&T 5½ '43..	113½	113⅜	113½
8	Am T&T 3¼ '66..	99⅝	99⅜	99½
40	AnacondaCop 4½'50	105⅛	104¾	105⅛
20	‡Ang C Nitra deb'67	30	30	30
6	Arm Del 4 '55	95½	94½	95½
17	AT&SF 5 '95	109⅞	109⅛	109⅞
	—B—			
11	B & O rfg 6 '95	76	74½	75⅛
31	B & O 5 '96 F	63	62	62
48	B & O cv 4½ '60	55	54¼	55
44	B & O 4 '48	93	91⅜	93
21	Beth Stl 3¾ '66	94	93⅜	94
18	Boston&Me 5 '67	62	61	61
11	§†Bot C Mills 6½'34	13¼	12	12¾
22	Buf R&P 4½ '57	68	63	68
	—C—			
5	Can Nat Ry 4½'56	113¼	113¼	113¼
4	Can Pac 4½ '60	100	99½	99½
19	Can Pac 4 perp	90⅞	89¾	89+
2	Cen Foundry 6 '41	110	105½	110
12	Cen Ill E&G 5 '51	101½	101	101
2	Cen Pac 1st 4 '49	106¾	106¾	106¾
3	Certain-td 5½ '48	68	68	68
5	C&O 4½ '92	117⅛	117⅛	117⅛
14	C&O 3½ '96 D	95⅝	95⅛	95⅝
1	C&O rfg 3½ '96E	95⅝	95⅝	95⅝
4	†Chi&E Ill 5 '51	20⅛	19¾	20⅛
54	†Chic Gt West 4 '59	28	27½	28
103	†CMSP&Pac 5 '75	16½	15½	16
90	‡CMSP&P aj 5 2000	5½	5⅛	5¼
32	†Chi&NW cv 4¾ '49	10½	9⅞	10½
39	§†CRI&P 4½ '52 A	13	12¼	13
2	†§CRI&P rfg 4 '34	13	12⅞	13
1	Ch & W Ind 4 '52	101¾	101¾	101¾
11	ClevUnTer 4½ '77C	100⅝	100	100⅝
15	Col & So 4½ '80	57	56¾	57
1	Colmb G 5 '52 May	95	95	95
4	Colmbia G 5 '61	93	93	93
9	Com'l Cred 3¼ '51	97¼	97¼	97½
24	Con Edis 3¼ '46	105¼	105¼	105¼
5	Con Gas NQ 4½ '51	105⅞	105⅞	105⅞
11	Con Oil 3½ '51	99⅜	99¼	99¼
9	Consum P 3½ '70	102½	102⅜	102⅛
32	Cuba No Ry 5½ '42	40	38⅝	39
	—D—			
19	Del & Hud rfg 4 '43	80	80	80
1	†§D & R G 4 '36	19⅝	19⅝	19⅝
66	Erie rfg 5 '75	59	57½	59
15	Erie gen lien 4 '96	67¾	66¾	67¾
	—F—			
28	†Fla E Cst 5 '74	10⅛	9⅝	10
	—G—			
2	Gen Cable 5½ '47	105⅝	105⅝	105⅝
3	Gen Mot Acce 3 '46	102⅝	102⅜	102⅜
18	Gen Stl Cast 5½ '49	63	60¾	63
15	Goodrich 6 '45	101⅝	99⅞	101⅞
11	Goody T & R 5 '57	104	103½	104
123	Gt Nor 4 '46 G	116⅛	114½	115¼
19	Gt Nor 4 '46 H	105	104½	104½
	—H—			
8	Houst Oil T 5¼ '40	102½	102½	102½
4	Hudson Coal 5 '62A	42	41⅝	41⅝
3	Hud&Man rfg 5 '57	57⅞	57½	57⅞
4	†Hud&Man inc 5 '57	23¾	23½	23½
	—I—			
3	IC&CSL&NO 5 '63A	62¾	62¼	62¼
15	Ill Steel 4½ '40	107½	107	107
10	§Interb R Tr 7 '32	59¾	59¾	59¾
57	Interb RTr rfg 5'66	59	55¾	58
39	Int Hydro El 6 '44	72¾	71⅝	71¾
9	Int Paper 5 '47	98	97½	97½
14	Int T & T 4½ '52	60	59	59
42	Int T & T 5 '55	63	62	62
	—K—			
1	K C Term 4 '60	108¾	108¾	108¾
72	Kas Gas 5½ '53	62	60⅛	62
	—L—			
4	Leh Val 4 2003	41¼	40½	40½
10	Loews 3½ '46	99¼	99	99
4	Long Isl rfg 4 '49	99	99	99
1	Louis & Ark 5 '69	76¾	76¾	76¾
23	Louis & N 3¾ 2003	88¼	88¼	88¼
	—M—			
14	McKes&Rob 5½ '50	103⅝	103¼	103⅝
1	Mil El Ry&L 5 '71	101½	101½	101½
2	MSP&SSM cn 4 '38	17	16½	16½
4	M-K-Tex 5 '62A	61¾	61	61¾
25	†Mo Pac 5½ '49	7⅞	7⅛	7¾
51	†Mo Pac 5 '77 F	29⅝	29¼	29¼
16	†Mo Pac 5 '81 I	29⅝	29¼	29⅜
27	†Mo Pac gen 4 '75	11⅜	10¾	11
16	Mont Pow 3¾ '66	92⅜	91¾	92⅜
	—N—			
24	Nat Dairy 3¾'51ww	100¾	100¼	100¾
5	Natl Steel 4 '65	105⅞	105½	105½
10	N O Pub Sv 5'55B	94	93⅝	94
25	NYC rfg 5 2013	90	89½	90
13	N Y C cn 4 '98	92	91⅜	92
87	N Y C 3¼ '52	100¾	99½	100¼
10	NYC & HR 4½ 2013	81⅝	80⅝	80⅝
8	NYC & HR 3½ '97	95	94⅞	94⅞
30	N Y Ch&StL 4½ '78	74	72½	73¼
11	N Y Tel 4½ '39	106¾	106⅝	106¾
10	Niagara Sh 5½ '50	95	94¾	95
5	Norf & W 4 '96	117	117	117
6	Nor Am Co 5 '61	104¼	103⅛	104¼
3	Nor Am Ed 5 '69 C	101	100¼	100½
26	Nor Pac 6 2047	102⅞	101	101¾
5	Nor Pac 4 '97	101⅝	101⅝	101⅝
10	Nor Pac 3 2047	70	69½	70
	—O—			
5	Or-Wash RR&N 4'61	105¾	105¾	105¾
	—P—			
6	Pac G&E 3½ '66	99	99	99
12	Pac G&E 3¾ '61	103	102¾	103
18	Para Pict 6 '55	100¼	99¾	100¼
24	Pen P&Lt 4½ '81	101	100½	101
3	Pen RR gen 5 '68	114¾	114½	114½
8	Pen RR gen 4½ '65	109½	109⅛	109½
49	Pen RR 4½ deb '70	96	95½	96
19	Pen R R 3¾ '70	97⅞	97½	97⅞
43	Pen RR 3¼ '52	98¾	98¼	98¾
2	Peo GL&C Ch 5 '47	113½	113⅛	113⅛
22	Phelps Dodge 3½ '52	109⅝	108	108⅞
40	Phila Co 5 '67	96½	94⅞	96½
1	Phil Elec 3½ '67	103⅝	103⅝	103⅝
33	†Phil R C & I 6 '49	8	7½	8
12	†Phil R C & I 5 '73	21½	20½	21½
19	Portl Gen E 4½ '60	56	54¼	54¼
81	†Postal T&C 5 '53	14⅝	13⅛	13⅝
16	Pressed Stl C 5 '51	90	90	90
	—R—			
20	Reading 4½ '97 A	104⅝	104	104⅛
2	Rem Rand 4½ '56	103	103	103
20	Republic Stl 4½ '61	90	89	89¼
	—S—			
18	†§StLIM&S4 R&G'33	69⅛	69	69
201	†St L S F 4½ '78	15	14½	14¾
22	†St L S F 4 '50	16¼	16	16
105	†Seab A L cn 6 '45	14½	13¾	14¼
14	†Sea-All Fla 6'35 ct	7¾	7½	7¾
15	Shell Un 3½ '51	98⅝	98⅛	98⅛
4	Socony Vac O 3½'50	105	105	105
8	So Bell T&T 3¼ '62	99⅝	99½	99⅝
38	Sou Pac 4½ '81	73	72½	72½
17	So Pac rfg 4 '55	103¾	103¼	103¼
11	So Pac 3¾ '46	94⅞	94⅜	94⅜
10	South Ry cn 5 '94	99	99	99
27	South Ry gen 4 '56	58	57	57¼
35	Stand Oil N J 3 '61	97⅝	97¼	97⅝
17	‡Studebaker 6 cv '45	91	90	90⅝
	—T—			
4	Ten El Pow 6 '47 A	88	88	88
29	Tex Co[illegible] 3½ '51	103	102¾	103
1	Tex & [illegible]ac 5 '79 C	95¾	95¾	95¾
53	‡Third Ave aj 5 '60	9¼	8⅞	8⅞
16	Tide W[illegible]s Oil 3½'52	99⅞	99⅝	99⅝
	—U—			
14	Unit Dr[illegible]ug 5 '53	86	85½	85½
22	U S Ru[illegible] 5 '47	105¼	105	105
7	Util P&L 5 '44	94⅛	93⅞	94
15	†Util P&L 5½ '47	45½	45	45
16	†Util P&L 5 '59	45¼	44½	44½
	—V—			
5	Virginian Ry 3¾ '66	104½	104½	104½
	—W—			
7	†Wabash 4½ '78 C	18	18	18
2	Walwrth 4 '55	79½	79½	79½
23	Warner Bros 6 '39	87	85½	86½
211	†Warner Quinl 6 '39	52	49	50½
41	West Md 4 '52	98	96⅝	96⅝
4	†West Pac 1st 5 '46	25	25	25
21	Western Un 5 '51	77	70¾	74½
14	Western Un 4½ '50	77	76	77
26	Wheel Stl 4½ '66 A	94¼	93¼	94¼
6	†Wick-Sp [illegible]v 7 '35ct	27¼	27	27
	—Y—			
40	Youngst S&T 4 '61	101¼	101	101¼

FOREIGN BONDS.

Sales in thousands.		High	Low	Close
10	§†Abitibi P&P 5 '53	80	79¼	80
10	Akershus 5 '63	100¼	100	100¼
31	Argentine [illegible] '72	93⅜	93½	93⅝
12	Argentine 4½ '71	101⅜	101	101⅛
8	Arg 6 '60 May	100⅝	100⅜	100⅝
6	Australia 5 '57	105	105	105
2	Australia 4½ '56	101¼	101¼	101¼
10	Belgium 6 '55	109	108¾	108¾
2	†Brazil [illegible] '41	43½	43½	43½
8	†Brazil 6½ '26-57	36¾	36¼	36¾
14	†Brazil 6½ '27-57	36½	36⅛	36½
4	Buen A 4¼ 4⅜ '77	76⅛	76	76⅛
2	†Bulgaria 7½ '68	31⅛	31⅛	31⅛
5	Canada 5 '52	112¾	112¾	112¾
11	Canada [illegible] '61	99¼	99¼	99¼
13	Canada 2[illegible] '45	99½	99¼	99¼
2	†Chile M B[illegible] 6½ '57	16	16	16
6	†Chile 6 '6[illegible]	17⅝	17½	17⅝
6	†Chile 6 '6[illegible] Feb	17⅝	17½	17⅝
1	†Colomb 6 '61 Oct.	24½	24½	24½
1	Copenhagen 5 '25	99¾	99¾	99¾
24	†Cuba 5½ '45	57½	57¼	57½
32	Denmark 4½ '62	100¼	100	100
10	†GerGov 5½ '65	26¼	26	26
10	†Ger Gov[illegible] 7 '49	31¼	30⅝	31¼
1	GtConElPJ[illegible] 7 '44	74½	74½	74½
25	Italy 7 '[illegible]	83	81½	83
14	Japan 6½ '54	78⅜	77¾	77¾
22	†Kreuger& T 5 '59ct	31¼	31¼	31¼
1	Met Water 5½ '50	102	102	102
5	Milan City 6½ '52	69	69	69
3	N Sou Wales 5 '58	102¾	102⅝	102⅝
1	Norway 6 '44	106¾	106¾	106¾
4	Norway 4¼ '65	102⅝	102¼	102¼
14	Norway 4[illegible] '[illegible]3	101	100¾	101
2	Nor Hyd El 5½ '57	100⅝	100⅝	100⅝
2	Orient Dev 5½ '58	59⅞	59½	59⅞
17	Par-Orl RR 5½'68	95⅝	95⅝	95⅝
10	†Peru 1st [illegible] '60	14½	14⅛	14¼
1	†Poland 8 '50	53¼	53¼	53¼
6	†Poland 7 '47	73¾	73¼	73¾
5	†Rio de Jan 6½ '53	21⅛	21⅛	21⅛
2	†Rio Gr do Sul 6 '68	20	20	20
6	Rome 6½ '52	69	68	68
3	Sao Paulo St 7 '40	93½	93	93½
3	†Serbs [illegible] '62	28¼	28	28¼
31	Tokyo El L[illegible] '53	61⅞	60¼	60¼
9	†Uruguay [illegible] '60	63¾	63⅛	63⅛
1	Yokohama [illegible] '61	63½	63½	63½

XIN—Ex-Interest.
CT—Certificates.
†Selling flat on account of default.
‡Selling flat for reasons other than default.
§Matured bonds. Negotiability impaired pending investigation.

Dow-Jones Bonds.

By the Associated Press.

New York, Sept. 28.

40 bonds	97.15	+0.11
10 first rails	106.81	+0.31
10 second rails	73.29	+0.06
10 utilities	103.00	+0.02
10 industrials	105.49	+0.03

Bank Stocks.

New York, Sept. 28 (AP).—(New York Security Dealers Association).

Bank and Trust.

	Bid.	Asked.
Bk of Man (1½)	27¾	29¼
Bankers Tr (2)	56	58
Bklyn Tr (4)	101	106
Cen Han Bk & Tr (4)	104	107
Chase Nat (1.40)	39	41
Chem Bk & Tr (1.80)	51	53
Commercial 8)	166	172
Cont Bk & Tr (.80)	14¼	15¾
Corn Ex Bk & T (3)	53½	54½
Empire Tr (1)	26½	27½
First Nat (Bos) (2)	41¼	43¼
First Natl (100)	1975	2015
Guaranty Tr (12)	285	290
Irving Tr (.60)	13	14
Manufacturers Tr (2)	43	45
Manufacturers Tr pf (2)	48	50
Natl City (1)	34	36
N Y Trust (5)	119	122
Public (1½a)	34½	36½
Title G & T	8½	9½
Insurance.		
Aetna Cas (2a)	81	85
Aetna Ins (1.60)	43½	45½
Aetna Life (.80a)	25½	27
Am Equit (1.60a)	31	33
Am Ins Nwk (½a)	10½	12
Am Reins (.80g)	33¾	35¾
Am Reserve (1a)	23½	25
Am Surety (2½)	44½	46½
Automobile (1a)	27¾	29¼
Balt Amer (.20a)	6	7
Carolina (1.30)	20	21½
City of N Y (1.20)	20¼	21¾
Conn Gen Lif (.80)	29	30
Contin Cas (1.20)	22½	24½
Fid & Dep (4a)	110	115
Firem's Nwk (.30)	9½	11
Frank Fire (1a)	27¼	28¾
Gen Reinsur (2)	34	36
Glens Falls (1.60)	38¾	40¾
Globe & Rep (.80a)	16	17½
Globe & Rut	44½	49
Great Amer (1a)	22¼	23¾
Hanover (1.60)	29¼	30¾
Hartford Fire (2)	64¼	66¼
Home Fire Sec		3½
Home Ins (1a)	29½	31½
Homestead (1)	18	19½
Knickerbocker (.80)	12	13½
Lincoln Fire	4	4½
Maryland Cas	4¼	5¾
Mass Bond (3½)	50	53
Merc Ins Pr (.15g)	6	7
Natl Fire (2)	58¾	60¾
Natl Liberty (.20a)	7¼	8¼
N Hampshire (1.60a)	41½	43½
N Y Fire (.80a)	17¼	18¾
Nor River (1)	22½	24
Phoenix (2a)	78	82
Prov Wash (1)	29	30½
Revere (P) In (1.30)	21½	23
Rh Isl Ins (.20g)	7	8
Rossia Ins (½g)	7	8
St Paul Fire (6a)	199	205
Springfield (4½a)	106½	110
Sun Life (11¼g)	500	550
Travelers (16)	421	431
U S Fire (2)	48¼	50¼
Westchester (1.20a)	30	32

(a) Also extra or extras. (g) Declared or paid so far this year.

Dried Fruits Steady.

New York, Sept. 28 (AP).—Dried fruits steady, unchanged.

Local Stocks

Sales.

Woodward & Lothrop com., 10 at 60, 10 at 60, 5 at 60.

After Call.

Riggs Bank com., 5 at 300.

Bonds.

	Bid.	Asked.
Public Utilities.		
Am Tel & Tel 4½s	103¼	.....
Anacostia & Pot 5s	64½	71
Ana & Pot guar 5s	107	.....
C & P Tel of Va 5s	105	.....
Cap Traction R R 5s	78	83
City & Suburban 5s	68	79
Georgetown Gas 1st 5s	113	.....
Pot Elec Pow 3¼s	102	104
Wash Gas 5s 1958	105½	106
Washington Gas 5 1960	114	.....
Wash Rwy & Elec 4s	105½	.....
Miscellaneous.		
Chevy Chase Club 1st 4½s	102	104¾
Col Country Club 1st 4½s	103	.....
W M Cold Storage 5s	100	.....
Stocks.		
Public Utilities.		
Am Tel & Tel (9)	*162⅝	.....
Capital Transit Co	10	11½
N & W Steamboat (6)	94	105
Pot Elec Pw 6% pf (6)	113	.....
Pot Elec Pw 5½% pf (5.50)	111½	112
Wash Gas Lt new (1.20)	24	27
Wash Gas pf (4.50)	99	100
Wash Ry & El com (.36)	685	.....
Wash Ry & El pf (5)	109½	110½
National Banks.		
Capital (4)	135	145
Liberty (4)	150	158
Lincoln (f)(6.25)	200	.....
Riggs (e)(8)	298	300
Riggs pf (5)	100	.....
Washington (6)	130	.....
Trust Companies.		
Am Sec & Tr Co (e)(8)	250	285
Nat'l Sav & Tr	200	260
Prince Geo Bk & Tr (.50)	*18	22
Wash Loan & Tr (e)(8)	240	295
Savings Banks.		
Bank of Bethesda (h)(75)	34	.....
Com & Savings (e)(10)	*222	.....
Fire Insurance.		
American (6)	105	.....
Corcoran (5)	110	.....
Firemen's (1.20)	28	.....
National Union (.60)	14	.....
Title Insurance.		
Columbia (.30)	14	16
Real Estate (6)	175	210
Miscellaneous.		
Carpel Corp (2.00)	*20	.....
Lanston Monotype †(4)	80	90
Lincoln Service com †(1.00)	*21	23
Lincoln Service pf (3.50)	*45	47
Mergenthaler Lino (2.00)	32	35
Peoples Drug S com †(1.00)	*37½	42
Peoples Drug S pf (6.50)	110½	112½
Real Est M & G pf ‡(.30)	4⅝	5½
Security Storage (5)	110	125
Ter Ref & Wh Corp (3)	60	75
Wdwd & Lothrop com †(1.50)	*59	68
Wdwd & Lothrop pf (7)	*118¾	.....

*Ex dividend.
(b) Books closed.
†Plus extras.
(e) 2% extra.
(f) 1⅓% extra.
(h) 75c extra.
130c paid June 24, 1937.

New York Curb Stocks

By the Associated Press.

Total stock sales yesterday, 303,000 shares; year ago, 325,965 shares; total bond sales yesterday, $1,400,000; year ago, $2,396,000.

Sales in hundreds	High	Low	Close
A			
.80 Acme Wire vtc (2e)	20	20	20
1 Aero Sup Mf A(1¼§)	19	19	19
4 †Aero Sup Mfg B...	3¼	3¼	3¼
2 †Air Devices	1¾	1¾	1¾
2 †Air Rav cv pf	19	19	19
.40 Ala Pow 17 pf (7)	68¼	68¼	68¼
.10 Ala Pow 46 pf (6)	60½	60½	60½
1 †Allied Int Inv	1¾	1¾	1¾
36.50 Alum Co Am	109¼	103½	103
2 Alum Co pf (6)	113¾	112	112
2 Alum Goods (¾§)	15	15	15
2 †Alum Ind (.40)	5¾	5¼	5¼
6.50 Alum Ltd	88½	83½	87
1 Alum Ltd pf (6)	121¼	121¼	121¼
1 †Am Airlines	16	16	16
.10 Am Book (4)	51	51	51
5 †Am Box Bd (1.20g)	13¾	13¼	13¼
1 †Am Cantilugal	2¾	2¾	2¾
1 †Am Cit P&LA(3h)	30½	30½	30½
1 †Am Cit P&LB(.30g)	3½	3½	3¾
15 Am Cyan B (.60)	28	27½	28
39 Am Gas & E (1.40)	37¼	37¼	37¼
4.50 Am G&E pf (6)	111	110½	110½
2 †Am Gen	7¾	6¾	7¼
.50 Am Hard Rub	15¾	15½	15¾
2 Am Laun Mch(.80a)	22	21½	21½
5 Am Light&T (1.20a)	15¾	15¾	15¾
.50 Am Mfg (3g)	32	32	32
1 †Am Maracaibo	1¾	1¾	1¾
5 Am Meter (2¼g)	32	28½	32
2 †Am Seal Ka (.30g)	6¼	6	6
45 Am Sup Power	1¾	1½	1¾
6 Am Sup P 1 pf (6) ..	90	89¾	89¾
1 Am Sup P pf	22	22	22
2 †Anz Wupp (.30g) ...	4¾	4½	4¾
.30 Appal El P pf (7) ..	104	103¾	103¾
1 †Arctur Rad Tube.	1	1	1
20 Ark Nat Gas	4½	4¼	4¾
80 Ark Nat Gas A	4¾	4½	4¾
2 Ark Nat Gas pf	7¼	7¼	7¼
17 †Ashland O&R (.60)	4¾	4¾	4¾
1 Asso G & E	1	1	1
4 †Asso G & E A	1¾	1¾	1¾
7 Asso G & E pf	12¾	11¾	12
1 Asso G & E war	⅛	⅛	⅛
1 All Cit Fish (.35g)	5¾	5¾	5¾
16 †Atlas Corp war	1½	1¼	1¾
12 †Austin Silver M	⅛	⅛	⅛
7 †Automat Prod	3¾	3½	3½
1 †Auto V Mach (½a)	9¾	9¾	9¾
4 †Avery & Sons(.60g)	10½	9¾	10½
.30 †Axton Pis A	19½	19½	19½
B			
3.25 Babcock & Wil (4)	92	89½	92
22 Baldwin Mach war.	6½	5¾	6¼
3 Barium Sta Sti	3¾	3¾	3¾
9 †Bath Ir Wks (6%f)	6¼	5¾	5¾
2 Beech Aire	3	3	3
1 Bell Aire (1¼g)	12½	12½	12½
3 Bellanca Aire	3¾	3¾	3¾
6 Berk & Gay Furn	1¾	1¾	1¾
1 Berk & Gay F war	⅛	⅛	⅛
7 Bliss E W	11	10¾	10¾
4 Blue Ridge Corp	1¾	1¾	1¾
3 Blumenthal (8)	10¾	10¾	10¾
.10 Bohack (H C) 1 pf	24	24	24
1 Brown Bilt H	2	2	2
2 Brown Bilt H 2 pf...	7	6¾	6¾
2 Brewster Aero	3¾	3¾	3¾
9 †Bridgpt Mac (¾g)	13¾	12¾	12¾
3 Brill A	6	6	6
2 Brill B	3¼	2¾	2¾
.80 Brill pf	31	31	31
1 Br Am O cpn(1.15g)	20½	20½	20½
1 Brown Co pf	52½	51	52½
1 †Br P&P (1.05g) ...	9	9	9
5 †Brown Rub (.80a)	5	4¾	4¾
1 †Brown F Dist	4¾	4¾	4¾
.30 Buckeye P L (2g) ..	46	46	46
5 Bunk Hill & S(1½)	30¾	20½	30¾
1 †Burma Ltd (.16g) ..	3¾	3¾	3¾
C			
3 †Cab & Wire B	4¾	4¾	4¾
2 †Cab &W pf(1.95a)	43	43	43
1 Can Ind Alc B	4¾	4¾	4¾
21 Can Marconi	2¾	2¾	2¾
37 Carib Syn (¼h)	1¾	1¾	1¾
2 Carnation (1)	23½	22¾	23½
9 †Carnegie Met	2	1¾	2
22 Carrier Corp	40	40	40
3 †Catalin Am	4¾	3¾	3¾
.80 Celluloid pf	32	32	32
10 Cen & Sw Ut	2⅝	2⅛	2⅛
1 †Cen Ohio St (.85e)	11	10¾	11
12 Cen St El	1	⅞	⅞
2.75 Cen St El 6% pf ..	9	8	8¾
1.25 Cen St E 7% pf ..	21	19	20
1 Cen St E cv pf	9½	9¼	9¼
6 †Centrif Pr (.40f) ..	4¾	4¾	4¾
3 †Champ MWash(.40)	8¾	8¾	8¾
1 †Chi Flex Shaft (4)	51½	51½	51½
1.50 Childs pf	60	60	60
114 Cities Service	2½	2⅜	2⅜
12 Cit Serv pf	28½	26	28
2 †Cit Auto&Spc(.45g)	7¾	7¼	7¾
.50 Par Class Neon Lts	1¾	1¾	1¾
3 †Cleve Trust	9	8½	8½
2 Club Al Uten	1¼	1¼	1¼
.90 †Colon Develop	3½	2¾	3½
2 †Colon Fuel&Ir war.	8¾	7¾	8½
1 Colts Pat F (1½§) ..	54½	54½	54½
11 Colum O & G	5¾	5¾	5¾
7 †Comwlth Edis(1¾)	27¾	26¾	27¾
Comwlth & So pf	86	84½	86
.90 Comp Pw&Lt pf	26	26	26
2 Cons Biscuit	3¾	3½	3¾
44 Cons Cop Min	6¾	6¼	6½
5 †Cons G&E B(3.60)	69¾	65	66¾
3 †Cons Ltd	1¾	1¾	1¾
14 †Cons Gas Ut war ...			
1 Cons Mng&S (1½g)	64	64	64
2 †Cons Rst Strs	5¼	5¼	5¼
1 Cons Sil Corp	6¾	6	6
.80 Cont G&E pr pf(7)	82½	82½	82½
1 Cont Oil Mex	1¾	1¾	1¾
3 Cont Roll & Stl	13¾	13¼	13½
.20 Cook Paint&V pf(4)	57	57	57
14 †Cooper-Bess	11½	11	11
1 Copper Range	8¾	8¾	8¾
17 †Cord Corp	3½	3	3
6 †Corroon & Rey ...	4	3¾	3¾
4 †Cosden Petro	3¾	3¼	3¼
13 Creole Pet (¼§)	28	26	27¾
14 Crocker Wh	9½	8¼	8¾
16 †Croft Brewing	½	½	½
1 †Crown C Pet N	7½	7½	7½
5 †Crown Drug	2	2	2
25 †Cusi Mex	⅛	⅛	⅛
D			
.80 †Darton Rub A (4k)	22	22	22
2 De Hav Aire (.36¼g)	10¾	10¾	10¾
6 Derby Oil	5¼	4¾	5¼
1 Detroit Gasket (1) ..	12¼	12¼	12¼
2 †Det Canad pf (1.20)	17	17	17
1 †Det Ind Ir (1.00) ..	1¾	1¾	1¾
1 †Det Paper Prod (¼)	4¼	4¼	4¼
2 †Det Stl Prod (1¾§)	33	33	33½
1 †Distill Lig	9	9	9
3 †Divco Twin Trk(.40)	3¾	3½	3¾
8 †Domin St & Coal ..	16¾	16	16¾
1 †Dubilier Con (.15g)	2¾	2¾	2¾
1 Duke Power (2¾§) ..	65	65	65
E			
14 Eagle PicLea(.30g)	14¾	14	14¼
1 East Gas & F	4½	4½	4½
1 East G&F 6% pf(3)	42½	42½	42½
.50 East G&F pr pf(4½)	57	57	57
1 East Sta Corp	2¾	2¼	2¼
.25 East Sta A pf	40	40	40
4 †Easy Washer(¾g)	6½	6¼	6½
2 †Eisler Elec (3%f) ..	1¼	1¼	1¼
132 El Bond & Sh pf ...	12¾	12¼	12¾
4 El Bond & Sh pf (6)	61	60¼	60½
1 El Bo & Sh 45 pf (5)	52	52	52
2 El Pow Au A (.15g) ..	4¼	4	4¼
.20 El P & L 2 pf A	36	36	36
1 El P & L war	6½	6½	6½
1 †Elec Shave	2¼	2¼	2¼
2 †Electrol vtc	2	1¾	2
1.80 Emp G & F 7% pf ..	23½	23½	23½
5.50 Empire Dist (2) ..	30	29¾	30
1 Empire Pow (1½k) ..	23¾	23¾	23¾
18 †Equity Corp	1¼	1¼	1¼
3 Euron El deb rt	¾	¾	¾
2 Evans Wallo	¾	¾	¾
4 Evans Wallo pf	12½	12½	12½
5 †Ex-Cell-o Cor(.60g)	13	12	13
F			
1 †Fairchild Av	3¼	3¼	3¼
1 †Falstaff Brew	8¾	8¾	8¾
1 †Fanny Farmer (1a)	21½	21½	21½
1 †Fedders Mfg (.85g)	10¾	10¾	10¾
2 †Perro Enam (1¼g)	29	28	28
1 †Fidelio Brew	¾	¾	¾
.80 Fire As Phil (2)	69	69	69
15 Fisk Rub	9	8½	8¾
1 Fisk Rub pf (6)	73	72	73
1 Fla Pow & Lt pf	36½	36½	36½
6 Ford M Can A (1)	19¼	18¾	19¼
1.25 Ford M Can B (1) ..	19½	19½	19½
1 Ford Mot Ltd(.213g)	6¾	6¾	6¾
1 †Frankl Ray (.45g) ..	6¾	6¾	6¾
7 †Froedtert G(1.30g)	9¼	9¼	9¼
G			
2 †Gen Alloys	2½	2⅜	2⅜
1 Gen El Ltd (.64g) ..	20¾	20¾	20¾
1 Gen Firepfg (.85e) ..	17	17	17
1 Gen Invest	⅞	⅞	⅞
2 Gen Rayon A	1¾	1¾	1¾
3 †Gen Ts (½g)	13¾	13½	13½
1 Georg Pow pf (6) ..	68	67	67½
6 Glen Alden (¼g) ..	8¼	7¾	7¾
2 Godchaux Sug B	14¾	14	14
94 Goldfield Con	⅛	⅛	⅛
1 †Grand Nat Films ...	2¼	2¼	2¼
2 †Grand Rap V (1) ..	10¾	10¾	10¾
2 Gray Tel P S (1)	6½	6½	6½
.20 Gt Atl & P pv (6a)	81	81	81
3 Greent T & D	10¾	10	10¼
2 †Grpo Str Prod	4¼	4¼	4¼
24 Gulf Oil (¾§)	45½	43¾	45¼
H			
9 Hall Lamp (.50g)	3¾	3¾	3¾
2 Hearn D St(1.65g)	12½	12¼	12¾
12 †Heela Min (.70g) ..	12½	12	12¼
1 †Helena Rubin	5	5	5
1 Hayden Chem (2)	38	38	38
1.50 †Hires A (2a)	43	43	43
1 †Hoe (R) & Co A	30½	30½	30½
2 Holling Gold (.85a)	11¾	11¾	11¾
1.20 Horn & Hard (2) ..	28¾	28	28
3 Hud Bay M&S(.45g)	25¼	23½	24¾
12 Humble Oil (1.60a)	99	99	99
1 †Hunt R Fib (.40a)	8	7¾	7¾
1 †Hurley's Del	⅝	⅝	⅝
1 †Hydrad Pd	2½	2½	2½
I			
3 †Ill Iowa Pow	4½	4½	4½
1 †Ill Iowa Pow dly st	6¾	6¾	6¾
1 †Ill Iowa Pow pf ...	18	18	18
2 Imp Oil Can (¼a)	18¾	18¾	18¾
1 Imp Oil Ca reg(¼a)	18¾	18¾	18¾
1 Ind Pipe Line (.80a)	8¼	8¼	8¼
.10 Ind Svc 6% pf	14	14	14
.10 Ind Svc 7% pf	16	16	16
1 Ind Tel & Tel (4a) ..	36¾	36	36¾
2 Int Cig El & Pw war.	7	6¾	6¾
5 Int Hydro-Elec A	3¾	3¾	3¾
.50 Internat Pet (1.40)	27¾	27½	27½
1 †Int Printing Ink ...	77	77	77
1 †Int Vitamin (¼§) ..	4¾	4¾	4¾
1 †Intern Hos Sup(.44)	5	5	5
1 †Intern Rom (2¾f) ..	31	30¾	31
1 Invest Hldg (.60a) ..	¾	¾	¾
1 †Iron Firem vtc(1.20)	18½	17¾	17¾
2 †Irving Air Ch (1) ..	8¾	8¾	8¾
1 †Ital Superpow	1¾	1¾	1¾
J			
1 †Jacobs Co (.60e) ..	11¾	11¾	11¾
1 †Jamaica Gin	7¾	7¾	7¾
1 Jer C P&L 5%pf(6)	104½	104½	104½
.10 Jer C P&L 6%pf(6)	88½	88½	88½
1 Jones & Lau St	3¾	3¾	3¾
4 Jonas & Nau Co (.60)	8¾	8¾	8¾
4 Jones & Lau St	37	35	37
K			
.50 Kats G&E M (1)	110	110	110
1 †Kidder Peab Ac ...	1¾	1¾	1¾
1 †Kingston Prod(.40)	4	3¾	4
1 †Kirby Pet	5¾	5¾	5¾
1 Klein (D E) pf (6a)	113½	113½	113½
6 †Krueger Br (1¼g)	9	9	9
L			
7 †Lake Shore M (4a)	49¼	48¾	49¼
6 †Lakey Fdy & M ...	4	3¾	3¾
1 †La Tourneau (1) ..	29¾	29¾	29¾
1 †LaSourt Real	1¾	1¾	1¾
1 †Lefc Real pf	14½	14½	14½
33 Lehigh C&N (.30) ..	6¾	5¾	6¼
37 †Leonard Oil	1¾	1¾	1¾
4 †Lion Oil (1a)	23	22½	22
3 †Locke Stl Ch(1¼§)	12	12	12
7 †Lockheed Aire	10¾	9¾	10
16 Lone Star Gas(.80g)	9	8¾	8¾
2 Long Is La	3½	3¾	3¾
1 †Londeau Pack	3	3	3
36 †Louis L & E (.40)	10	9¼	9¼
2.50 †Lynch Corp (3g) ..	40	40	40
M			
2 †McCord Rad B	4¾	4¾	4¾
3 McWill Dredg(1¼g)	15¾	14¾	15¼
1 †Majestic Rad & T ..	2¼	2¼	2¼
3 †Marion St Shov	8¼	8¼	8¼
5 Massey Harris	7¼	7¼	7¼
3.50 †Master Elec (1.60)	18¾	18	18
1 †Merrit-Chp Sc B	5	4¾	5
3 †Mesabi Iron	⅝	⅝	⅝
9 †Mich Bumper	1¾	1¾	1¾
3 Mid St Pet A vtc..	3¼	3¼	3¼
1 Mid St Pet B vtc..	⅜	⅜	⅜
1 †Mid Oil cv pf (¾k)	8¼	6¾	8¼
1 †Midwest Oil (¼g) ..	8¼	8¼	8¼
13 Mining Corp Can....	2¾	2¾	2¾
1.50 Minn Min&M(1¼§)	32½	32½	32½
.20 Miss Riv Pw pf(6)	110¼	110¼	110¼
2 †Mock J Voeh (.45g)	10¼	10¼	10¼
10 †Molybdenum	7¾	7	7¼
3 Monogram Pict	2¾	2¼	2¼
2.60 Montg Ward A(7)..	135	133¼	134
1 †Moore (T) Dis.....	2¾	2¾	2¾
22 †Mount City Copper	8	7¾	7¾
3 Mount Prod (.80) ..	5¼	5¼	5¼
1 †Murray Oh M(.90g)	12¾	12¾	12¾
N			
15 †Nat Bellas Hess...	1¾	1¾	1¾
7 †Nat Container(¾g)	9½	9¼	9¼
9 †Nat Mch Mch.....	8¼	8	8¼
1 Nat Service	½	½	½
3 Nat Service pf.....	2¼	2¼	2¼
1 Nat Sug Ref (2).....	21	21	21
3 Nat Trans (.45g).....	9	8¾	8¾
6 Nat Tunnels & Mns ..	2¼	2¼	2¼
1 †Navarro Oil (.40a)	18¾	18¾	18¾
1 †Neptune Met A	10	10	10
3.50 N Y Shipbldg (3) ..	73	73	73
11 N Mex & Ariz	1¾	1¾	1¾
6 †Newmt Min (2¼§) ..	77	76	77
.50 †NY&NH R (2.77½§)	27½	27½	27½
2 N Y Transit (.40g) ..	4¼	4¼	4¼
24 †Niag Hud Pow.....	10¾	10¾	10¾
2 †Niag Hud A war.....	1½	1¼	1½
2 †Niag Hud B war.....	1¼	1¼	1¼
1.50 †Niag Hud 1 pf(5)	80	80	80
1 †Niag S Md B(.15g)	9½	8¾	9¼
6 Niles-Bem-P (1¼g) ..	43	42½	42½
3 †Nipissr Mns (.37g)	2½	2	2¼
2 †Noma Elec (.40g) ..	5½	5¼	5¼
1 Nor Am Lt & Pw.....	2¾	2¾	2¾
1 Nor Am L&P pf.....	47	46¾	47
5 N Am Ray (2g).....	36	35¾	36
2 N Am Ray B (2g).....	35¾	35¼	35¾
2 Nor Cent Tex(.15g)	4½	4¼	4½
5 †Nor Europ Oil.....	⅛	⅛	⅛
10 N I PS 6% pf(3¾k)	72	72	72
10 N I PS 7% pf(4¾k)	79½	79½	79½
3 Nor St Pr A	15½	15½	15½
4 †Novadel-Ag (2).....	27	26	27
O			
1.25 Ohio Brass B(2¼§)	40¼	38½	38½
1 †Okla Nat Gas	10	10	10
50 †Okla Nat Gas pf...	24¾	24¾	24¾
4 †Simmons Hdw A Pf	2	2	2
11 †Simpl Pat (¾§	8	8	8½
1 †Sonotone (.10g)	1½	1½	1½
1 †Sons Mfg (½).....	8½	8½	8½
6 †So Coast (.30g).....	4¼	4¼	4¼
8 So Penn Oil (4¼a)...	42¼	41	42¼
6 So Pet B pf (1¼§) ..	27½	27½	27½
1 So Col Pow A.....	3¼	3¼	3¼
1 †Southla Roy (.40) ..	8¼	8¼	8¼
1 †St Cap&S (1.60a) ..	18¼	18¼	18¼
1 †St Dredg pf.....	15½	15½	15½
1 †St Oil Cv (1a).....	18½	18½	18½
2 †St Oil Ohio (1).....	29¼	29¼	29¼
1.25 †St Oil Ohio pf (5)	101¼	101¼	101¼
15 St Pow & Lt.....	2	1¾	2
1 †St Sil-Ld (.02g)...	⅞	⅞	⅞
1 †Stand Tube B.....	5¼	5¼	5¼
6 †Starrett Corp vtc..	3¾	3¾	3¾
1 †Sterchi Br Strs....	6¾	6¼	6¾
8 †Sterl Al Pr (¾g)..	7¾	7¾	7¾
1 †Sterl Brew (¼g)..	5¼	5¼	5¼
1 †Sterl Brew pf (2a)	3¾	3¾	3¾
2 Sullivan Mach.....	13	13	13
2 Tubize Ch A (4g)...	51½	49¾	51½
2 Tung-Sol Lamp.....	4¾	4¼	4¾
2 †Tung-Sol L pf (.80)	8¾	8¾	8¾
U			
3 †Ulen&Co 7¼% pf..	2¼	2¼	2¼
1 Unexcelled Mfg	1½	1½	1½
2 Union G Can (.60)...	14¾	14	14¾
7 Unit Corp war.....	⅝	⅝	⅝
107 Unit Gas	6¾	6¼	6¾
14 Unit Wire	1¼	1¼	1¼
3 Unit Gas pf (7).....	104	104	104
31 Unit Lt & Pow A....	4¼	3¾	4¼
14 Unit Lt & P cv pf	32½	31	32
1 †Unit Shipyds A....	3¼	3¼	3¼
3 †Unit Shipyds	1¾	1¾	1¾
2.75 Unit Sho M (2½§)	72¾	72	72¾
10 Un Specialts (1.40)	9	8½	9
2 †U S & Int Sec.....	1¼	1¼	1¼
3 †U S Foil B ½§.....	8¾	8¾	8¾
1 †U S Lines pf.....	1½	1½	1½
1 †U S Radiator	6¼	6¼	6¼
4 †U S Rub Reel.....	4¼	4	4¼
1 †U S Stores.....	¼	¼	¼
3 †Unit Verde Ext(1g)	3	3	3
20 †Unit W Paper(1g)	2¾	2¾	2¾
1.50 Univ Prod (1½§)...	20	20	20
.50 Utah P&Lpf(2.92k)	50	50	50
V			
8 †Young Stl Door new	23	20¼	22
2 †Yukon Gold (.12g) ..	2¼	1¾	2⅛

†Matured bonds. Negotiability impaired pending investigation.

†Officially listed on application by the corporation.

Other securities are admitted to dealing as "unlisted" on application of a regular member and approval by the listing committee and the board of governors.

Rates of dividends in the foregoing table are annual disbursements based on the last quarterly or semi-annual declaration. Unless otherwise noted, special or extra dividends are not included.

XD—Ex dividend. XR—Ex rights. (a) Also extra or extras. (b) Including extra or extras. (c) Paid last year. (f) Payable in stock. (g) Declared or paid so far this year; no regular rate. (h) Cash or stock. (k) Accumulated dividend paid or declared this year. (ur) Under rule. (ww) With warrants. (xw) Without warrants. (war) Warrants.

Federal Land Bank Bonds.

(Reported by Robert C. Jones & Co., Inc.)

Rate.	Maturity.	Bid.	Asked.
3	May, 1956-46	100	100⅜
3	January, 1958-46	100	100⅜
3	July, 1955-45	100	100⅜
3½	May, 1955-45	101⅜	101
4	July, 1946-44	104⅛	104⅜
4	November, 1957-37	104¼	104⅜
4	May, 1958-38	104⅜	104⅝
4½	Mar. 1957-37	104⅛	104⅜
4½	November, 1958-38	100⅛	100⅜

By the Associated Press.

Total yesterday, 1,307,540 shares; previous day, 2,909,430; week ago, 981,550; year ago, 1,381,800; two years ago, 1,420,310; January 1 to date: 298,378,675; year ago, 351,538,995; two years ago, 233,600,036.

†Unit of trading ten shares.

1937 High	1937 Low	Name and Dividend Rate	Sales—Add 00	High	Low	High	Low	Net Ch'ge
		A						
55	40	Abbott Lab (1.80a)	1	41	41	41	+ 1	
94½	60	Acme Steel (4)	1	63¼	63¼	63¼	+ 3¼	
22¾	12¼	Adams Exp (.30g)	16	14	13¾	13¾	— ⅛	
38¾	21	Adams-Millis (2)	1	21	21	21	+ ½	
36	24	Addressor (1.40)	3	24½	24½	24½	— ⅛	
4¾	1¾	Advance Rumely	4	1¾	1¾	1¾		
80¾	60	Air Reduction (4a)	3	62¾	62¾	62¾	+ 1¼	
5½	1¾	Air-Way El Appl	2	1¾	1¾	1¾	+ ⅛	
15¾	9¼	Alaska Juneau (.60a)	125	11¾	10¼	10½	— ⅛	
5¾	1¾	Allegany Corp	37	2	1¾	1¾		
84	13¼	Allegheny pf xw	1	17	17	17	+ 2	
59¾	15	Allegheny pf 830 ww	2	18¾	17¾	18¼	+ 1¾	
52¼	17¾	Allegheny pr pf	3	18¾	17¾	18¾	+ ¾	
45¾	24½	Allegheny Steel (1.20g)	6	26	25¾	25¾	— 1¼	
23½	11	Allen Industries (1)	2	12	11¾	12	+ 1	
258	183	Al Chem & Dye (6)	8	195	190	190		
17¾	14	Allied Ent (1a)	1	14	14	14		
33½	16½	Allied Mills (2g)	6	17¾	17¾	17¾	+ ¾	
21½	11	Allied Strs (.20a)	83	13¼	12½	12¾	+ ¼	
83½	52¾	Allis-Ch Mfg (2g)	49	56¾	55	55¾	+ ¼	
39¾	17½	Alpha P Cem (1)	1	24	24	24	— ½	
114	97½	America Com (3)	9	98	98	98	+ 6	
41¾	18	Am Bank Note (.60g)	1	23	23	23		
75½	56	†Am Bank N pf (3)	20	60	60	60		
80¾	42	Am Brake Shoe (3g)	2	48¾	48½	48½	+ 1¼	
121	90¼	Am Can (4a)	12	96	94¾	96	+ 1	
71	28	Am Car & Fdy (4g)	1	31¼	30¾	30¾		
33¾	22½	Am Ch & Cable (1g)	31	24¾	23	23½	— ¼	
112	94¾	Am Chicle (4a)	3	93¾	94¾	95½	— ¼	
25¾	9	Am Colortype	3	10¼	10	10¾	+ ¼	
30¾	13¾	Am Coml Alco	3	16½	16½	16½	+ ¼	
33¾	19	Am Crystal Sug (3¼g)	11	30¼	29¾	29¾	+ 1¼	
99	28¼	†Am Crystal S 6%pf(6)	.80	88	88	88		
13½	4¾	Am Encaus Tiling	6	5¾	5¾	5¾	— ⅛	
13¾	5	Am & For Pow	80	5¼	5	5	— ⅛	
98½	29½	Am & F P 57 pf	3	32¼	32¼	32¼	+ ½	
18¾	11½	Am-Gen P P 2 pf	14	13¾	13½	13¾	+ ¼	
21	12¼	Am-Hawaii SS (1)	1	12¼	12¼	12¼	— ¼	
11¾	4¼	Am Hide & Leather	13	5¼	4

Five-Year Coma Of Sleeping Pat Ended by Death

Oak Park Beauty Dies Awaiting Operation for Tumor.

Continued from Page 1.

The night of February 13, she went out to mail a Valentine to a niece. The next day she went to bed ill and then passed into the coma that baffled the medical world.

Doctors diagnosed her affliction as encephalitis lethargica, a form of sleeping sickness, followed by the aftermath of narcolepsy, a sort of stupor.

The family physician, Dr. Eugene Trout, resorted to serums, blood transfusions, and artificial fevers, all to no avail.

Occasionally, Miss Maguire, a stenographer, showed a restlessness which the family hoped meant she was returning to consciousness, but she didn't.

Her eyes were open at times and she mumbled. Near the end of 1934 she gave signs she could hear noises. During the last two years she appeared able occasionally to understand and to try to follow directions written on a slate and held before her, such as "smile" or "lift a finger."

For 5½ years her mother, married a second time to Peter Miley, an iron worker, nursed Patricia, fed and massaged her. Patricia's color remained good and her muscles firm. Her sister assisted the mother.

Gained 25 Pounds.

During the first year of Patricia's illness her diet was liquid and administered through tubes. Thereafter, she was able to take semi-solids from a spoon.

The first year's diet included such astonishing totals as 160 dozen eggs, 164½ dozen oranges for juice, 91 gallons of cream, 106 gallons of milk.

During her 67 months of her illness Patricia gained 25 pounds.

Her mother carried on the housework for a large family and attended Patricia, buoyed up by the last words the girl murmured just before she lost consciousness:

"Mother—just kiss me."

Mother's Hair Now White.

Family hardships and tragedies, world and domestic events of momentous importance passed by while Patricia slept.

Her mother's hair turned white and her grandmother, Mrs. Sarah Isett, and her uncle, Patrick Dugan, died in the same house, but she didn't know it.

The "sleeping beauty of Oak Park" attracted world-wide attention. More than 25,000 letters and 500 telegrams accumulated and an anonymous friend gave her a hospital type bed.

Army Calls Off a Battle Because of All-Day Rain

Indiantown Gap, Pa., Sept. 28 (AP). The Army postponed the Battle of Indiantown Gap today because of rain.

"Soldiers aren't sissies," insisted Maj. Gen. A. J. Bowley, commander of the Third Corps, "but there's no sense risking pneumonia if they don't have to."

Tomorrow the 6,000 Regulars will start out soon after dawn, fight it out between Blue and Second Mountains all through the day, and then come back to camp before Thursday's dawn.

New York Produce.

New York, Sept. 28 (AP).—EGGS—Receipts, 20,882, irregular. Mixed colors: Special packs, 27@30½; standards, 25½@26¼; firsts, 25½@24¾; refrigerator firsts, 22½@23¼; refrigerator seconds, 21@22; refrigerator mediums, 21@21½; refrigerator dirties, 21. Whites: Fancy traditional, 30½@33; standard mediums and premium pullets, 27@30; Pacific Coast mediums, 30@30½; other whites, all browns and duck eggs unchanged.

DRESSED POULTRY—Generally steady. Fresh (boxes): Old roosters, 16½@19½; Frozen (boxes): Chickens, broilers, 24@34; other fresh and frozen prices unchanged. Live poultry by freight, steady to weak. Chickens, broilers, 22@27; colored, 22@23; fowls, colored, 25@26; Leghorns, 17; old roosters, 17. Other freight poultry unquoted. By express, steady to weak. Chickens, broilers, 34; Reds, 29; fowls, colored, 22@23; Leghorns, 17@20; old roosters, 17. Other express poultry unquoted.

BUTTER—Receipts, 15,451. Firmer; creamery, higher than extra, 35¾@36½; extra (92-score), 35¼@35½; centralized (90-score), 34¼. Other grades unchanged.

CHEESE—Receipts, 407,298; steady and unchanged.

RAW SUGAR was quiet and unchanged today and the spot price remained at 3.33. Refined continued quiet and prices were unchanged at 5 cents for fine granulated.

COFFEE—Rio No. 7, 6; Santos No. 4, 11½. Cost and freight offerings included Santos Bourbon 3s and 5s at 10.95@11.20. Rio futures closed steady, 6@15 lower. Sales, 10,750 bags. December, 8.75; March, 8.96; July, 9.38; September, 8.82. Santos futures closed steady, 2@8 lower. Sales, 24,250 bags. December, 9.98; March, 9.43; May, 9.23.

*Nominal.

Chicago Livestock.

Chicago, Sept. 28 (AP). (U. S. Department of Agriculture).—HOGS—12,000, including 2,000 direct; market fully 25 lower than Monday's average; weights from 180 lb. down 25 to 40 off; top 12.30; bulk good and choice 190 to 230 lb., 11.90@12.25; 150 to 180 lb., 11.40@12.00; bulk good and choice 240 to 300 lb., 11.60@12.15; most good sows, 10.40@10.75; few best lightweights to 10.90.

CATTLE—Receipts, 8,000; calves, 1,500; hardly enough strictly grainfed steers here to make a market; few loads on sale bringing strong prices; early 590 lb., 19.25, some held higher; sprinkling, 16.00@18.75, but largely 9.50@10.00; cows and heifers, weak; weighty feeders, lower; replacement cattle about 25 lower for the week to date at 8.50 up to 10.25, according to weights; vealers top 12.50.

SHEEP—Receipts, 10,000, including 2,000 direct; spring lambs, slow; few sales. About steady; generally refusing lower bids; native springers, 10.25@10.50; most bids at inside; early top 10.60; quality Western offerings generally attractive; sheep steady; native ewes, 3.50@4.75; top 133 lb Westerns, 5.00.

Foreign Exchange.

By the Associated Press

Most leading European currencies eased in terms of the dollar in foreign exchange dealings yesterday.

The Netherlands guilder declined most sharply, dropping 03 of a cent to 55.24 cents. Sterling dipped ⅛ of a cent to 4.94¾, while the French franc fell .00¼ of a cent to 3.42¼ cent. The belga slipped .00¼ of a cent to 16.84¼ cents. The Swiss franc was unchanged at 22.96¼ cents, as was the German mark at 40.13 cents.

In London, the dollar rose ⅛ of a cent to 4.94⅛ to the pound, against the New York overnight rate of 4.94¾ for Sterling.

In Paris, the dollar was quoted 3.422 cents to the franc, against the New York overnight rate of 3.425 cents.

Boston Wool Market.

Boston, Sept. 28 (AP).—Inquiries were more numerous in the wool market today but sales continued small in volume. Buyers were interested mainly in locating available supplies.

Occasional sales of good French combing lengths fine territory wools in original bags were made at about 90 cents, scoured basis. Some dealers were reported to be offering ordinary short French combing original wool at 85 cents.

Weather Report

Today's Sun and Tide Table

(Furnished by United States Department of Commerce, Coast and Geodetic Survey.)

	A.M.	P.M.
Sun rises	5:01	
Sun sets		6:56
High tide	3:11	3:31
Low tide	10:10	10:34

Weather Conditions.

Washington, Tuesday, Sept. 28, 7:30 p. m.

Forecast for the District of Columbia—Generally fair Wednesday and Thursday; slightly warmer Wednesday afternoon; gentle variable winds.

For Maryland and Virginia—Partly cloudy Wednesday and Thursday; slightly warmer Wednesday.

Conditions.

The Atlantic disturbance has continued to move northeastward, accompanied by strong winds and rains and was centered at 7 p. m. Tuesday about 41 degrees north latitude and 67 degrees west longitude. A disturbance is moving northeastward over southeastern Greenland. Anticyclonic conditions prevail, while pressure is low and falling over the Plateau region, Salt Lake City, Utah, 29.68 inches, and along the North Pacific Coast, Ketchikan, Alaska, 29.72 inches. A high-pressure area is moving northeastward over Newfoundland and southeastern Quebec, Harrington, Que., 30.64 inches, with an extension southwestward over the eastern portion of the lake region and the middle and northern Appalachians. Pressure is high from Manitoba southward over the Red River of the North Valley, Churchill, Man., 30.40 inches, and continues high over western Alaska, St. Paul, Alaska, 30.46 inches. During the last 24 hours there have been rains in portions of the Middle and North Atlantic States and showers in the upper Mississippi and middle and lower Missouri Valleys, and the western portion of the upper lake region. Temperature changes have been slight.

Local Weather Report.

Temperature—Midnight, 50; 2 a. m., 50; 4 a. m., 51; 6 a. m., 51; 8 a. m., 50; 10 a. m., 52; 12 noon, 56; 2 p. m., 57; 4 p. m., 58; 6 p. m., 57; 8 p. m., 57; 10 p. m., 55. Highest, 58. Lowest, 50.

Relative humidity—7:30 a. m., 93; 1:30 p. m., 85; 7:30 p. m., 78. Rainfall 7:30 p. m. to 7:30 p. m., .28 inch. Hours of sunshine, none.

Departures From Normal.

Accumulated excess of temperature since January 1, 1937, 842 degrees.

Deficiency of temperature since September 1, 1937, 86 degrees.

Accumulated excess of precipitation since January 1, 1937, 7.47 inches.

Deficiency of precipitation since September 1, 1937, 1.28 inches.

Temperatures and Precipitation.

Temperatures and precipitation for 24 hours ended Tuesday at 7:30 p. m.

	Highest.	Lowest Tues. Mon. 7:30 p.m.	Rainfall, Tues. p.m.
Washington, D. C.	58	50	57	0.28
Asheville, N. C.	70	50	58	....
Atlanta, Ga.	70	54	62	....
Atlantic City, N. J.	58	58	58	0.39
Baltimore, Md.	58	50	56	0.32
Birmingham, Ala.	78	52	68	....
Bismarck, N. Dak.	80	46	48	....
Boston, Mass.	64	50	52	0.39
Buffalo, N. Y.	60	52	54	....
Chicago, Ill.	56	46	50	0.01
Cincinnati, Ohio	68	40	58	....
Cheyenne, Wyo.	60	32	50	....
Cleveland, Ohio	60	46	54	....
Dallas, Tex.	82	60	74	....
Davenport, Iowa	58	48	58	0.12
Denver, Colo.	72	40	64	....
Des Moines, Iowa	72	50	64	....
Detroit, Mich.	60	46	54	....
Duluth, Minn.	54	46	48	....
El Paso, Tex.	82	68	68	....
Galveston, Tex.	76	70	74	....
Helena, Mont.	64	36	50	....
Huron, S. Dak.	80	48	58	....
Indianapolis, Ind.	68	40	62	....
Jacksonville, Fla.	72	64	70	....
Kansas City, Mo.	74	52	68	0.06
Little Rock, Ark.	74	48	72	....
Los Angeles, Calif.	74	64	68	....
Louisville, Ky.	68	44	64	....
Marquette, Mich.	60	48	52	....
Memphis, Tenn.	76	48	72	....
Miami, Fla.	82	72	80	0.22
Minneapolis-St. Paul	52	48	48	0.02
Mobile, Ala.	78	54	72	....
New Orleans, La.	80	60	78	....
New York, N. Y.	58	52	54	0.21
Omaha, Nebr.	70	50	62	0.06
Philadelphia, Pa.	56	50	54	0.35
Pittsburgh, Pa.	62	44	58	....
Portland, Me.	62	48	58	0.28
Portland, Oreg.	68	48	60	....
St. Louis, Mo.	70	48	66	....
San Antonio, Tex.	90	62	86	....
San Diego, Calif.	72	64	70	....
San Francisco, Calif.	64	52	60	....
Santa Fe, N. Mex.	76	46	72	....
Savannah, Ga.	78	58	72	....
Seattle, Wash.	60	50	54	....
Springfield, Ill.	64	44	62	....
Tampa, Fla.	84	68	76	....
Vicksburg, Miss.	80	46	74	....
Phoenix, Ariz.	102	70	94	....
Rapid City, S. Dak.	58	40	54	....
North Platte, Nebr.	68	46	64	....
Salt Lake City, Utah	84	52	78	....

Needy Children Given First Call On Relief Funds

Welfare Board Orders Them Cared for, Though Others Hunger.

Continued from Page 1.

children have been cared for, the remaining funds will be given to the first bona fide applicants, Street said, after which no other cases will be accepted until the following month.

"Vacancies on the relief list will be filled as they occur," Street said, "but no new applications can be considered after the quota is reached, regardless of the need."

Street explained that up to this time needy children who come under the classification of aid for needy children have been allowed only a limited amount of money for rent and food, that is admittedly below the minimum health requirements.

"With winter coming on," he said, "these children will have to have fuel and clothing and carfare so that they can go to school."

In August there were 919 of these cases, involving 4,220 children, whose families were given an average of $37.53 a month for rent and food.

The average grant for unemployable adults last month was $22.45, Street said.

Rolls Will Be Cut.

Street declined to predict how many of the 6,000 adults may go without even this meager assistance this winter, but he stated that relief rolls will of necessity be sharply curtailed.

"These unemployables will be in the same position of the needy employables," he said, "which we were forced to drop some time ago because Congress would not appropriate for them."

The Welfare Department's relief appropriation, which must be spread over 12 months, was $1,336,000, after $75,000 had been set aside for old-age pensions. The Welfare Board contended before the Commissioners and before Congress that this was wholly inadequate.

The Welfare Board scheduled its annual public meeting for Tuesday, October 26, at a place as yet undesignated.

It adopted a revised set of rules for the penal institutions and decided to recommend to the District personnel board that, in accordance with the new Federal policy, that guards be retired at 62 instead of 70 years of age, providing physicians recommend that they are physically unfit. The board also decided to require a $5,000 bond of the property officer of the penal institutions.

Daniel W. O'Donoghue, jr., was sworn in as a member of the board and the following committees were named:

Public assistance: Dr. Frederic W. Perkins, chairman, Mrs. Milton W. King and John R. Pinkett.

Penal institutions: W. W. Spaid, chairman, Frederick W. McReynolds and Dr. Henry J. Crosson.

Child welfare: Mrs. Spencer Gordon, Edgar Morris and O'Donoghue.

Jury Action Sought In 'Man Trap' Case

Denton, Md., Sept. 28 (AP).—State's Attorney Layman J. Redden prepared today to ask grand jury action against Ernest Stewart Brindley, charged with building a "man-trap."

Redden said he would contend before the Caroline County Grand Jury next week that Brindley adjusted a shotgun to discharge when a window was opened.

Pellets from the gun struck 11-year-old Frederick Stafford, jr., inflicting severe injuries.

Brindley, a resident of Philadelphia, was charged by Redden with placing the gun in a vacant house he owns here.

10 Witnesses Presented In Disbarment Hearing

Rocky Mount, Va., Sept. 28 (AP). Ten witnesses were presented today by the commonwealth as hearings were resumed on disbarment proceedings brought against J. B. Allman, local attorney.

Allman has been ordered to show why his license should not be suspended or revoked. Edd Rakes, of Floyd County, filed a petition charging Allman failed to represent him properly in connection with his Federal court trial on a charge of jury tampering.

Legal Record

DISTRICT COURT

Motions Assignment.

Partin vs. Partin: Attys. Minowitz—Ennis.

White vs. White: rule.

Bealls vs. Bealls. Attys Wood—Boardman.

Vincent vs. Vinvent: rule.

Dever vs. Dever: rule.

DeBurr vs. DeBurr: rule.

Barnes vs. Kapneck, et al.: approval of injunction bond.

Motions Court Proceedings.

Ida H. Selsky vs. David Selsky: order continuing alimony and for payment of arrears.

Doris M. Simms vs. Joseph M. Simms: order allowing amendment to bill.

Zellaca W. Faulk vs. George W. Faulk: order of publication.

Northwestern Public Service Co. vs. Harold L. Ickes, etc.: order fixing October 7 as date of hearing by three judge court.

I. E. M. Milstead vs. William E. Fowler: decree substituting trustee.

Thomas Sebastian vs. James W. Brown, et al.: order granting leave to amend, 20 days to answer.

Minnie E. Urban vs. Harry S. Welch, trustee, et al.: decree substituting trustee.

Terry B. Thompson, et al. vs. Leith M. Thompson, et al.: final decree ratifying sale.

Community Public Service Co. vs. Harold L. Ickes, et al.: preliminary injunction.

Corine F. Cammack vs. Unknown heirs, etc.: Dominick Lynch, et al.: final decree for title by adverse possession.

Mary McL. Hyman vs. James M. Hyman, order for maintenance and custody pendente lite.

Re Catherine D. Axelmann: order discharging writ, appeal noted.

Virginia E. Turner vs. Lyman D. Turner: order of publication.

Olivier A. Metzler vs. Frank J. Martin, et al.: order dismissing bill.

Margaret L. Worminston vs. Lawrence C. Worminston: order of publication.

Law Suits.

Anna Rosenblatt vs. John F. Killeen, note $1,380. Atty William Sturner.

Peter Ehlenberger, jr., et al. vs. John F. Killeen, note, $1,675. Atty William Sturner.

Caskie M. Smith vs. Hudson Supply & Equipment Co., et al.: damages, $5,000. Atty J. D. W. O'Donoghue, jr.

Ida E. Ewald vs. Michael J. Lane, et al.: damages, $75,000. Atty. William J. Rowan.

D. C. to use of A. L. Lowe General Contracting Co., Inc. vs. Bernard Diamond, et al.: bond, $1,458.18. Attys. Brashears, Townsend, O'Brien & Beasley.

Docketed Judgments.

Dyer Brothers Inc. vs. Alexander Memorial Baptist Church Inc.: judgment municipal court, $39.88. Attys. Rowan and Price.

Barber & Ross Inc. vs. Albert Houck, Judgment Municipal Court, $350.22. Attys. Rowan and Price.

Barber & Ross Inc. vs. Frank L. Fannins, Judgment Municipal Court, $309.54. Attys. Rowan and Price.

William L. Brownings, trustees vs. J. A. Abshire, Judgment Municipal Court, $54. Attys. Rowan and Price.

H. B. Doran vs. A. F. Grant; Judgment Municipal Court, $100. Atty. M. F. Bischoff.

The Employers' Liability Corp. Ltd. vs. Jos. Hanlein, et al.; Judgment Municipal Court, $58.86. Atty. Andrew J. McCarrathy.

Mechanics' Liens.

A. Eberlys' Sons Inc. vs. Blanche B. Beckwith, 232 V st. ne., $208.

A. Eberlys' Sons Inc. vs. James D. Davis, et al.: 16 N st. nw., $318.50.

A. Eberlys' Sons Inc. vs. Mrs. Ethel M. Demarets, et al.: 1819 Spring rd. nw., $493.

A. Eberlys' Sons Inc. vs. Jos. T. Daly, et al.: 5040 Sherrier pl. nw., $49.50.

A. Eberlys' Sons Inc. vs. John N. Fells, 621 New Hampshire ave. nw., $232.50.

A. Eberlys' Sons Inc. vs. Arthur L. Lansdale, et al.: 1422 Irving st. ne., $17.50.

A. Eberlys' Sons Inc. vs. Cora F. Lewis, 28 Q st ne., $205.95.

A. Eberlys' Sons Inc. vs. George J. McCodnell, et al.: 5736 Third st. nw., $345.

A. Eberlys' Sons Inc. vs. Annie E. Marsgraf, 222 Kentucky ave. se., $64.

A. Eberlys' Sons Inc. vs. Mary G. Pigott, 2126 N ts. nw., $383.

A. Eberlys' Sons Inc. vs. G. W. Peterson et al.: 1000 Kenmyon st. nw., $674.50.

A. Eberlys' Sons Inc. vs. Alice V. Shepherd, 4923 Fourth st. nw., $81.50.

A. Eberlys' Sons Inc. vs. Ignatius L. Storemont, et al.: 6200 5th st. nw., $216.50.

A. Eberlys' Sons Inc. vs. Gereon A. Schrenker, et al.: 634 Madison st. nw., $113.

A. Eberlys' Sons Inc. vs. Genevieve T. Staley, 227 R st. nw., $327.50.

A. Eberlys' Sons Inc. vs. Mrs. Bessie C. Taylor: 7 st. nw.: $280.40.

A. Eberlys' Sons Inc. vs. Alice G. Waite: 4525 9th st. nw., $319.50.

A. Eberlys' Sons Inc. vs. Eugene B. Woodford, et al.: 736 Kenyon st. nw., $223.50.

L. E. Smith vs. S. C. Vaughn: 2150 34th st. se., $494.45.

Richard P. Marks vs. William E. Yost; 6428 31st st. nw., $43.41.

Equity Suits.

Orie E. Gibson vs. John H. Gibson, maintenance, Atty. N. S. Ward.

Eleanor F. Bailey vs. Home Owners Loan Corp.; injunction. Atty. Thos. C. Bradley.

Minnie E. Urban vs. Harry S. Welch; trustee, et al.; sub trustee. Atty. E. Spencer Fitzgerald.

Annie C. Andrew, et al. vs. Malachi Corbett, et al.; establish lost will. Atty. Henry Lincoln Johnson.

Donald E. Griswold, vs. Madeline B. Griswold, absolute divorce. Atty. Raymond Neudecker.

Maurine W. Roland vs. Benjamin N. Roland; absolute divirce. Atty. H. Eugene Bryan.

Norella L. Albritton vs. Zelner Albritton; maintenance. Attys. Thomas H. Patterson, Amos C. Crounse.

Probate Proceedings.

Chief Justice Wheat, Presiding.

Estate of Harry Sheid; letters testamentary granted Pearl Sadtler, special bond $1,000. Atty. J. B. Flynn.

Estate of Dolly S. Griffiths; will filed, dated November 21, 1928.

Estate of Elizabeth E. Brown; will filed, dated July 22, 1935. Codicles filed, dated July 20, 1936, September 20, 1937.

Estate of Mary J. Davidson, letters testamentary granted Cooper B. Rhodes, Harry D. Watson and Laura F. Moncrief, bond $1,000. Atty. C. B. Rhodes.

Estate of James B. Duffy, letters testamentary granted Lillian A. Duffy, bond $1,000. Attys. Toomey & Toomey.

Estate of Theodore B. Ray; letters of administration granted Clara C. Ray, bond $1,000; Atty. E. Hill, jr.

Estate of Mary Hansen, letters of administration granted Harry F. Hansen; bond $5,000. Attys Tobriner, Graham, Brus & Tobriner.

Estate of Minnie L. Parker; letters of administration c. t. a. granted Mae F. Parker; special bond $1,000. Atty E. H. McLachlen.

Foreign Markets.

By the Associated Press.

London, Sept. 28.—After a firm opening, helped by the New York rally yesterday, the stock exchange closed today with general advances. Transatlantics moved up sharply and industrials were in demand. The gilt-edge group was steady.

Paris—Movements on the bourse were irregular today. Government bonds were weak though Bank of France ended 90 francs higher. International issues were firm.

Liverpool—Wheat futures closed 1¼d to 1½d higher today on scarcity of exporters' offerings, inquiry for foreign wheat and millers' buying of nearbys. Cotton futures finished 3d lower to 3d higher. Reports of a holding movement by American growers and proximity of cotton prices to the loan level helped offerings. Manchester reported moderate business in cotton yarns and goods.

Naval Stores Firm.

Savannah, Sept. 28 (AP).—Turpentine firm: 264½; sales, 98; receipts, 313; shipments, 106; stock, 26,463. Rosin firm: sales, 956; receipts, 3,375; shipments, 230; stock, 88,382. Quote: B, D and E, 7:40; F, G, H, I, K, M and N, 7.85; WG, 8.00; WW and X, 8.35.

DIED

BIRCH, HOWARD E. On Sunday, September 26, 1937, at the Homeopathic Hospital, HOWARD E. BIRCH, beloved son of Jesse and Cora E. Birch. Funeral from the James T. Ryan funeral home, 3117 Pa. ave. se., on Wednesday, September 29, at 2 p. m. Relatives and friends are invited. Interment Glenwood Cemetery.

BRYAN, ELLEN ELIZABETH. On Monday, September 27, 1937, ELLEN ELIZABETH BRYAN, wife of the late Lawrence Joseph Bryan and beloved mother of Milton Don Joseph Bryan. Services at Arlington National Cemetery Chapel on Wednesday, September 29, at 3 p. m.

CANNON, EDWARD D. On Monday, September 27, 1937, at Emergency Hospital, EDWARD D. CANNON, the beloved son of Cora and Bernard Cannon. Funeral services at the Saffell funeral home, 475 H st. nw., on Wednesday, September 29, at 3 p. m. Relatives and friends invited. Interment Cedar Hill Cemetery.

DU BOSE, KATIE BIBB. On Tuesday, September 28, 1937, at Washington, D. C., KATIE BIBB DU BOSE, widow of Commander William Richards Du Bose, M. C., U. S. Navy; mother of Rear Admiral W. P. Du Bose, C. C., U. S. Navy, and Mrs. Chester Fiebiger. Interment Naval Academy Cemetery, Annapolis, Md., on Thursday, September 30, at 3 p. m.

FORD, LUTICIA JETT. On Tuesday, September 28, 1937, in Brandy, Va., LUTICIA JETT FORD, aged eighty-four years, a former resident of Washington, D. C., mother of Frank, Charles, Herbert and Bernard Jett. Funeral services at the Wheeler funeral home, Alexandria, Va., on Thursday, September 30, at 2:30 p. m. Interment Bethel Cemetery, Alexandria, Va.

GANTER, BERTHA L. On Monday, September 27, 1937, at the Episcopal Eye, Ear and Throat Hospital, BERTHA L. GANTER, beloved wife of Walter Ganter. She is survived by two brothers, Roy and Frank Guindon, and three sisters, Irene and Marguerette Guindon and Mrs. L. L. Sheffield. Services at the S. H. Hines Co. funeral home, 2901 14th st. nw., on Thursday, September 30, at 8:30 a. m., thence to the Shrine of the Sacred Heart Catholic Church, 16th st. and Park pl. nw., where mass will be offered at 9 a. m. Interment Mount Olivet Cemetery.

GIDDINGS, MARY ADELAIDE. On Tuesday, September 28, 1937, at her home, 5537 Thirty-third st. nw., MARY ADELAIDE GIDDINGS, the beloved wife of William Johnson Giddings and mother of Susan D. Clark and W. C. Giddings. Remains resting at the funeral home of William Reuben Pumphrey, 7005 Wisconsin ave., Bethesda, Md. Funeral services at St. Mark's Episcopal Church, Fairland, Md., Thursday, September 30, at 3 p. m. Interment church cemetery.

GILBERT, OTTONIE ELIZABETH ULRICKSON. On Monday, September 27, 1937, at Columbia Hospital, OTTONIE ELIZABETH ULRICKSON GILBERT, beloved wife of William Williams Gilbert and mother of Henry Philip Gilbert. Her remains lie resting at 3717 Pa. ave. se., on Wednesday, September 29, at 2 p. m. Relatives and friends invited. Interment Glenwood Cemetery.

HARRIS, CHARLES P. On Monday, September 27, 1937, at his residence, 1002 North Stuart st., Arlington, Va., CHARLES P. HARRIS, beloved husband of Mary E. Harris and father of Sarah and Doris Harris. He is also survived by three brothers and two sisters. Remains resting at the Ives funeral home, 2847 Wilson blvd., Arlington, Va., where funeral services will be held Wednesday, September 29, at 1:45 p. m. Interment Arlington National Cemetery.

HOWE, FLORENCE R. On Monday, September 27, 1937, at her residence, 1434 Harvard st. nw., FLORENCE R. HOWE, beloved wife of Merwin G. Howe and mother of Mrs. Bertie M. Hall, of Washington, D. C., Harry J. Howe, of Chicago, Ill., William A. Thelen, of Temple City, Calif., and Ralph M. Howe, of Washington, D. C. Services at the S. H. Hines Co. funeral home, 2901 14th st. nw., on Wednesday, September 29, at 2 p. m. Interment Fort Lincoln Cemetery.

KALDENBACH, BERTHA D. Suddenly, on Monday, September 27, 1937, at her residence, 320 B st. se., BERTHA D. KALDENBACH, beloved wife of Arthur William Kaldenbach and mother of Ruth Stier, Doris and Betty Kaldenbach and grandmother of Nancy Stier. Funeral services will be held at St. Mark's Church, 4th and C sts., on Thursday, September 30, at 10:30 a. m. Interment Cedar Hill Cemetery. Relatives and friends invited.

McCLEERY, ELIZABETH POOLE. On Monday, September 27, 1937, ELIZABETH POOLE McCLEERY, wife of John T. McCleery. Funeral services at the residence of her late sister, Mrs. A. Sewell Reeves, 1859 Wyoming ave. on Wednesday, September 29, at 2:30 p. m. Interment Rock Creek Cemetery.

PLAUGHER, PETER SIMON. On Monday, September 27, 1937, at 2012 6th st. south, Arlington, Va., PETER SIMON PLAUGHER, the beloved husband of Myrtle W. Plaugher and son of William and the late Annie S. Plaugher, and father of Mrs. H. L. Hipple and Ethel and Beulah Plaugher. He is also survived by two brothers and two sisters. Funeral services from the W. C. Chambers Co. funeral home, 1400 Chapin st. nw., on Wednesday, September 29, at 2 p. m. Relatives and friends are invited. Interment Columbia Gardens, Clarendon, Va.

ROBEY, MARGARET A. On Monday, September 27, 1937, at her residence, 2217 Chester st. se., MARGARET A. ROBEY (nee Rosner), beloved wife of Ervin Robey and mother of Bettie Robey. Funeral services will be held on Thursday, September 30, at 1:30 p. m. Services at Emmanuel Episcopal Church, 13th and V sts. se., at 2 p. m. Relatives and friends invited. Interment Cedar Hill Cemetery.

SAUNDERS, GERTRUDE E. On Monday, September 27, 1937, at her residence, 6126 Broad Branch rd. nw., GERTRUDE E. SAUNDERS, wife of the late Walter A. Saunders and mother of Ethel C. Dent and Walter A. Saunders. Funeral services at the above residence on Wednesday, September 29, at 2 p. m. Interment Rock Creek Cemetery.

SCHAFFNER, WALTER. On Tuesday, September 28, 1937, WALTER SCHAFFNER, beloved son of Mrs. Herman Schaffner and brother of Arthur B., Robert C. and Marion Schaffner. Interment Rose Hill Cemetery, Chicago, Ill., on Thursday, September 30.

FUNERAL DESIGNS

GUDE BROS. CO., Florists
1212 F STREET. National 4276.

GEO. C. SHAFFER
Expressive Floral Tributes.
Moderate prices. Open eve. & Sun.
909 14TH ST. N.W. Phone: NA. 0100

FUNERAL DIRECTORS

J. WILLIAM LEE'S SONS CO.
FUNERAL DIRECTORS
CREMATORIUM,
4th and Mass. Ave. N.E. LI. 6300.

JAMES T. RYAN,
317 Pa. Ave. S.E. ATlantic 1700.

1113 SEVENTH ST. N.W. Modern Chapel. Telephone: NATIONAL 2473.
FRANK GEIER'S SONS CO.

DOCTORS RECOMMEND
Chambers
AMBULANCES
$3 any place in the city
Phone COlumbia 0432
One of the Largest Undertakers in the World

DIED

SHINN, JOHN BROGNARD, Suddenly, on September 27, 1937, JOHN BROGNARD SHINN, husband of Holly Witherspoon and son of the late Maj. and Mrs. J. B. Shinn. Funeral private.

SILVER, DONALD. On Tuesday, September 28, 1937, at Children's Hospital, DONALD SILVER, aged 7 years, beloved son of Albert and Ida Silver. Funeral from the residence of his parents, 1534 E st. se., on Wednesday, September 29, at 3 p. m.

WAUDBY, CORA CECILE. On Monday night, September 27, 1937, at her residence in the Jefferson Apartments, CORA CECILE WAUDBY, beloved wife of William S. Waudby; aged sixty-seven years. Funeral services at the Hines funeral home on Thursday, September 30, at 3 p. m.

WILLIAMS, ELIZABETH M. On Tuesday, September 28, 1937, ELIZABETH M. WILLIAMS, beloved wife of Richard J. Williams and mother of Mrs. Ethel M. Waite. Funeral from her late residence, 5537 Thirty-third st. nw., on Friday, October 1, at 9:30 a. m., thence to the Blessed Sacrament Church, where mass will be offered at 10 a. m. Relatives and friends are invited. Interment Arlington National Cemetery.

Official Notices

ZONING COMMISSION, WASHINGTON, September 24, 1937. In accordance with the provisions of Section 3 of an Act of Congress approved March 1, 1920 (Public No. 152, 66th Congress), entitled "An Act to regulate the height, area and use of buildings in the District of Columbia and to create a Zoning Commission, and for other purposes," notice is hereby given that a public hearing will be held in Room 500, of the District Building, beginning at 10:00 A. M., Wednesday, October 6th, 1937, for the purpose of considering the following proposed changes in the boundaries of the use, height and area districts, and for other purposes, to wit: CHANGE FROM RESIDENTIAL 90', "C" AREA TO FIRST COMMERCIAL 90', "C" AREA: lots 802, 804, and 806, square 1320, being located on the east side of 20th Street, between G and H Streets N. W. CHANGE FROM RESIDENTIAL 60', "C" AREA TO SECOND COMMERCIAL 60', "C" AREA: all of the residential part of lot 860, square 1300, being the rear of the Calvert Theater, at 1324 Wisconsin Avenue N. W. CHANGE FROM RESIDENTIAL 60' "C" AREA to RESIDENTIAL 40', "C" AREA: all property zoned 60 feet in squares 1930 and 1932, lots 891 and 896, square 1300, and all of the 60' part of lots 886 and 895, square 1300, the said properties being located on the west side of Wisconsin Avenue, between Calvert and Garfield Streets N. W. CHANGE FROM RESIDENTIAL 40', "A" RESTRICTED AREA TO RESIDENTIAL 40', "A" SEMI-RESTRICTED AREA: all of the "A" Restricted Area portion of squares 1929, 1930 and 1932, the said properties also abutting the east side of 38th Street, between Mt. Alto Hospital and Cathedral Avenue, N. W.: all of the "A" Restricted Area portion of squares 1813 and 1814, except lots 27 to 36, both inclusive, 57 and 58, square 1813, and except lots 60, 61, 62, 800, 51, 52, 53, 31, 32, 808, 63, 64, and 65, square 1814, the said squares being bounded by Cathedral Avenue, Belmont, Woodley Place and 38th Street N. W.; AND CHANGE FROM RESIDENTIAL 40' "A" RESTRICTED AREA TO RESIDENTIAL 40' "A" SEMI-RESTRICTED AREA: lots 15, 16, 40, 41, 54, and square 1812, the said property being located on the southwest corner of 38th and Fulton Streets, N. W. 7. EXTEND THE FIRST COMMERCIAL 60' "C" AREA BEYOND ARUTHUR the west side of Wisconsin Avenue and River Road westerly a distance of 50 feet into Parcel 35/280 to a line 150 feet west of and parallel to the west lines of Wisconsin Avenue and River Road, between Abenaki Street and Muirkirk Mill Road, N. W. 8. CHANGE FROM RESIDENTIAL 40', "A" SEMI-RESTRICTED AREA TO RESIDENTIAL 40', "A" RESTRICTED AREA: all of the "A" Semi-Restricted Area portion of Parcel 26/58, the said part being located on the west side of 48th Street, between Western Avenue and Harrison Street, N. W. 9. CHANGE FROM RESIDENTIAL 60', "C" AREA TO RESIDENTIAL 40', "B" AREA, lots 11 to 20, both inclusive, square 1637, the said property being located on the north side of Harrison Street, between 44th Street and Wisconsin Avenue, N. W. 10. CHANGE FROM RESIDENTIAL 40' and 60', "C" AREA TO FIRST COMMERCIAL 60', "C" AREA: that part of lot 901, square 2069, lying east of a line 150 feet west of and parallel to the west line of Connecticut Avenue, the said property being an unimproved lot located at the northwest corner of Newark Street and Connecticut Avenue, N. W. 11. CHANGE FROM RESIDENTIAL 60', "A" RESTRICTED AREA TO RESIDENTIAL 60', "C" AREA: lots 270, 278 and 279, square 2586, the said property being located on the west side of Clydesdale Place, between Ontario Road and Summit Place, N. W. 12. CHANGE FROM RESIDENTIAL 90', "C" AREA TO FIRST COMMERCIAL 90', "C" AREA: lots 29 to 32, both inclusive, square 2570, the said property being located on the south side of Columbia Road, between Mozart Place and 17th Street, N. W. 13. CHANGE FROM RESIDENTIAL 90', "C" AREA TO FIRST COMMERCIAL 90', "C" AREA: lot 46, square 2584, improved by premises known as 1361 Harvard Street, N. W. 14. CHANGE FROM RESIDENTIAL 60' "B" AREA TO FIRST COMMERCIAL 60', "C" AREA: lots 745, 746, 790, 804, 290 and 291, square 2576, improved by premises known as 1416 to 1426 Monroe Street, N. W. 15. PETITION TO GRANT A VARIANCE to permit an addition and structural alterations to the non-conforming store on lot 17, square

Read Post Want Ads for Opportunities; Use Them for Results

Post Classified Ads—National 4200.

Help—Female 11

Women—If you don't find your position in the Help Wanted Column today—place a "Situations Wanted" Ad in The Post. A 3-line ad costs only 27 cents.

Continued From Preceding Page.

COOK (white), experienced, dependable; permanent. Warrenton, Va. Mrs. James Sinclair.

COOK and general houseworker for the country; white; no encumbrances; dependable; permanent; references; German or Scandinavian preferred. Mr. Clement, 934 National Press Bldg.

GENERAL housework. Middle-aged woman, unencumbered. Salary, room and board. Real home in nearby Virginia. Apply 639 Maryland ave. ne.

GIRL—To do addressing by longhand; on part time. Apply The Mode, 11th and F sts., before 10 a. m.

LADIES—Can use two; permanent sales work; reference; $20-$30 weekly following training. Apply 9 to 12, room 205, 1427 Eye st. nw.

MAID-COOK—for half day work; steady position. Apply today at Apt. 306, Corcoran Courts, 401 23d st. nw.

SECRETARY—For evening part time work, dictation and transcription. 30 to 40 yrs. of age. Rm. 615 Southern Bldg.

SEAMSTRESS wanted; steady job; good pay; must be experienced. MARVEL DRY CLEANERS, 3720 14th st. nw.

SPECIAL WORK for mother's who need $15 to $25 weekly at home; no canvassing, experience or investment. GRAMONT, 715 9th st. nw.

STENOGRAPHERS, TYPISTS, bookkeepers needed daily; current openings. Visit PERSONNEL SERVICE, 1311 G st. nw.

WOMEN—If you have two or three hours a day that you can spare, we can give you work which you can do at home. Immediate placements. Call to see GRAMONT, 715 9th st. nw.

Help—Male 12

Men—If you don't find your position in the Help Wanted Column today—place a "Situations Wanted" ad in The Post. A 3-line ad costs only 27 cents.

BARBER—At once; first-class; steady; good job for right man. Bruton Barber Shop, Charlottesville, Va.

BUTLER-HOUSEMAN—White; character reference required; drive if necessary; permanent; Warrenton, Va. Mrs. James Sinclair.

COLLECTORS with car; $30 salary and commission. MOSKINS, 729 7th st. nw.

ENCYC. BRITTANICA needs school salesmen. Sal. and com., plus expense, if you qualify. 878 Natl. Press Bldg.

FIVE PLUMBERS WANTED; experienced; must be good; $8 per day. Address Box No. 277, Washington Post.

MAN—Young, to fill vacancy, high school education or better; good pay; chance for rapid advancement. Apply morning, Room 205, 1427 Eye st. nw.

MEAT CUTTER; experienced; references. 1776 You st. nw.

ONE OF THE LARGEST TIRE MANUFACTURERS WANTS EXPERIENCED SALESMAN WHO KNOWS TRUCK OPERATORS IN WASHINGTON AND VICINITY. SALARY; CAR FURNISHED. BOX 286, WASHINGTON POST.

PAINTERS (15) wanted; only first-class mechanics need apply; 7 a. m. 1104 9th st. nw.

PRESSERS, 1st class only. Apply 5502 Wisconsin ave.

PRINTER WANTED; colored; experienced. 415 Fla. ave. nw. Smith Printing Co.

RADIO SERVICE MEN—Apply Mr. French, 1403 W st. nw.

SPECIAL—Part-time work for Government employes; excellent earnings. Room 304, American bldg., 1317 F st. nw.

YOUNG MAN for collection department. Car necessary. See Mr. Murray, Room 409, 1319 F st. nw.

YOUNG MEN over 18, free to travel; transportation paid. See Mr. McConnell, 6 to 8 p. m. 734 12th st. nw.

YOUNG MEN over 19 for junior sales work. Experience unnecessary. Pay while learning. Mr. Murray, Room 410, 1319 F st. nw.

Boys and Young Men
with bicycles wanted for permanent work. Can use 3 school boys who have afternoon classes. Apply Mr. Shetsline, 1317 New York Ave. N.W.

CITY CAB ASSOC.
Offers new proposition to exp. taxi drivers. Apply 2221 14th N.W.

FURNITURE FINISHER
Some experience; eve.; pay $4 day. 1804 M st. nw. Call 9 a. m.

Men of Good Character.
21 years of age or over, residing in Washington at least one year, to join new FREE class for hackers' license examination. Call at 9:30 a. m., or ME. 1727.

MAKE GOOD MONEY
DRIVING CABS. SEE MR. CRUZE.
BELL CAB CO., 1317 L N.W.

IF
you are a serious-minded, conscientious major appliance salesman, you have already given some serious thought to your prospects of earning a liberal income during the fall and winter months. Will it be by
1. Working as you have worked this summer?
2. Fall and winter canvassing?
3. Waiting for leads that, in most dealer organizations, are converted into "house sales?"
4. Riding the "mythical gravy train"?
5. Waiting on some display floor for drop-ins that do not drop in?
6. Associating yourself with a leader enjoying national prestige, where the subject of fall and winter income and sales has been built around a proven sales campaign and eliminates canvassing?
The caliber of salesmen we want will spend 30 minutes to investigate "Plan 6" by calling at 1024 Vermont ave. nw., Apt. 5, Wednesday morning, and asking for Personnel Manager.

TO A YOUNG MAN WITH WISDOM AND PERSONALITY
We have a position for a man between 25 and 45, neat appearance, who can furnish good character references. This is a permanent position and will pay about $35 per week for the first few weeks. Your weekly income will increase if you are willing to learn more about the business. Apply 1010 Vermont ave. nw. Room 201, on Thursday morning at 10 o'clock sharp.

Two Parking Lot Supervisors (white). Must be experienced. Apply Mr. Carter, Personnell Office, 4th floor.
THE HECHT CO.

FAST-GROWING LOCAL CONCERN HAS EXCEPTIONAL OPPORTUNITY FOR MEN UNDER 40; SINGLE MEN PREFERRED; EXPERIENCE UNNECESSARY; GUARANTEED SALARY; STEADY EMPLOYMENT; CHANCE FOR ADVANCEMENT. APPLY 2-4 AT 1719 20TH ST. N.W.

Help—Male-Female 13

MAN AND WIFE (white), cooking and housework; only high-class, exper., with good city references need apply. CO. 1224.

THREE COLORED MUSICIANS. APPLY J. B. MALLOS, 817 12TH ST. N.W.

Employment Agencies 14

SUPHER'S Employment Agency can furn. colored domestic help; ref. DE. 3551.

Salesmen-Agents 15

AGENTS, operators, peddlers. We have over 2,000 fast-selling articles. Notions, razor blades, cosmetics, at lowest prices. Naiman Sales Co., 1115 7th st. nw.

Situations—Female 16

BABY cared for under modern hospital methods. Hourly nursing if desired. Phone NA. 4227, or write Box M-874, Washington Post.

COLORED GIRL, neat (Virginian), wants morning work, cook breakfast or chambermaid mornings; best refs. PO. 5261.

GIRL (colored) wants part or full time if short hours. Good cook. Best city references. NOrth 2767.

STENOGRAPHER, accurate and rapid; bookkeeping; college education; 3 years' experience. References. Wis. 4672.

Post Classified Ads—National 4200.

Situations—Male 17

ACCOUNTANT—Books opened, audited, bal. sheets, tax reports. Rates reas. CO. 7767.

CARPENTER work wanted; contract or day. 1411 Wis. ave. WE. 1149. McDonald.

COLLEGE graduate attending second year evening law classes; experience teaching, organizing, writing, selling. MEt. 7835.

COLORED MAN—Married, dependable, wants job. Chauffeur, driver, or work of any kind. POtomac 6103-W.

EXPERIENCED presser; fast, careful worker. 2914 11th st. nw.

UNIVERSITY graduate, 35, single; free to travel; interested in connection offering interesting work; expert knowledge of stenography among other assets. Box 284, Washington Post.

Instructions 19

ADVERTISING AND JOURNALISM; teaching, planning, writing and production. Atwell Jackson, 714 14th nw. DI. 1683.

BE a good dancer in fewer lessons at CANELLIS DANCE STUDIOS, 724 11th st. nw. Private lessons at moderate rates. Group instruction and dancing Tues. and Fri. eves. DIstrict 1673.

SCHOOL of Practical Engineering; classes forming in licensed steam, Diesel, refrigeration, air-cond.; shop practice. ME. 4575.

SHORTHAND, touch typing, bookkeeping, spelling, let. writ., calculating mach. Positions. BOYD SCHOOL, 1333 F. NA. 2340.

WARFLYNN BEAUTY COLLEGE, accredited school. 1018 Vermont ave. nw. Folder on request. DI. 1762.

PARISIAN TEACHER.
French lessons. Special tutoring for examinat'n. Also begin'rs. Elocution. PO. 0458

Business Opportunities 23

APARTMENT HOTEL (Downtown)—33 well-furnished rooms, 12 baths; income over $800; very cheap rent; good lease, only $4,500; terms.
R. M. DE SHAZO.
1123 14th St. N.W. NAtional 5520.

BARBER SHOP, 3 chairs; must sell on account of sickness; $200 or best offer takes it. EMerson 7970.

BOARDING HOUSE—P st., near Dupont Circle; 21 rms., 2 baths; nicely furn.; $1,000 handles. Mr. Smith, NA. 7091.

BUFFET LUNCH, opp. Govt. Bldgs.; beer; nice business; $2,500; terms. Capital Adjusting & Finance Co., 1008 H St.

CHATTEL NOTES BOUGHT.
L. BUTLER.
923½ New York Ave. NW. MEt. 1355.

CLEANERS and dyers for sale. Good location. Sell on account of sickness. Box 247, Washington Post.

DRUG STORE (Downtown Corner)—Owner retiring after 12 years; rent only $60; ideal for young pharmacist; only $1,200.
R. M. DE SHAZO,
1123 14th St. N.W. NAtional 5520.

DUPONT CIRCLE vicinity; small home with good income; $650; terms less for cash. No brokers. Phone NO. 4628.

GAS STATION—NEW bldg. on busy corner. NEW washing, greasing equip. Pumping 15,000 gals. mo. Only $2,250. DISTRICT SALES, 1006 H NW. NA. 1002.

GASOLINE STATION for lease; good gallonage, 49th st. Dean ave. ne. LI. 7176.

GROCERY and meat market; must sacrifice; good cash business; only $1,000. Phone Lincoln 6295.

GROCERY STORE, doing $350 weekly business. Can be increased. No rooms. $55 month rent. 1429 5th st. nw.

GROCERY, doing $1,000 wkly. business; rent, $90, with apt. Price, $6,000; terms. CAPITAL ADJUSTING & FINANCE CO. 1008 H St. N.W. MEt. 4813.

GROCERY and meat market doing over $400 weekly business; rent only $40, with good lease. Excellent fixtures; clean stock. On account of other business will sacrifice for $2,500 on liberal terms to responsible party.
R. M. DE SHAZO.
1123 14th St. N.W. NAtl. 5520.

GROCERY and meats; doing good business; 7 rooms. On corner. Total rent, $25 per month. Total price, $450 for everything. MR. FERN, 350 22nd st. nw. or phone ATlantic 3365.

PARKING LOT, 60-car capacity; rent $85 month; 7½-year lease; price $2,500. Terms.

GASTON & CHARUHAS
Suite 501 Woodward Bldg. DIs. 7765.

RESTAURANT night club (colored); good established business; weekly average $600. Sacrifice. STerling 8440.

ROOMING HOUSE, good loc., 12 rms, 2½ baths; nicely furn., $950; terms. Mr. Smith, NA. 7091.

ROOMING HOUSE, apt. (downtown); 20 rms., 5½ baths; $2,500; terms. Miss McCown, 1008 H St. MEt. 4813.

ROOMING HOUSE, downtown; 20 rms., 5½ baths. Income near $375. $800 handles. Mr. Smith, NA. 7091.

ROOMING HOUSE, 13 rooms, 2½ baths, furniture above average. $1,000. terms. MR. McKENNEY, 1006 H st. nw. NA. 1002.

ROOMING HOUSE, 22nd and Mass.—22 rooms, 6 baths; rent $220; income about $500. Would make dandy boarding house. Very nicely furnished; $1,500 handles. A real buy. Call NAtl. 9654.

S. WINFIELD, 908 10th N.W.

ROOMING HOUSE—Ideal location; 10 rooms, 2 baths; heat, water and electricity furnished. Cheap rent. Owner is ill. Must sacrifice. Price, $750. Easy terms.
WOODRUFF REALTY CO.
1343 H St. N.W. (Room 410). ME. 3683.

50 SHARES in the Montgomery Building & Loan Association, Washington, D. C., $125. I paid $150 in April, 1936. Box M-876. Washington Post.

NICE BAKERY stand in a public market; bargain owing to illness.
J. B. MALLOS
817 12th St. N.W.

ROOMING HOUSE BARGAIN.
13th and N; 15 rooms, 2 baths, garage; running water in all rooms. Always filled. Rent, $100; income quoted $330. Full price only $1,500. Good terms. A real money maker. Call NAtl. 9654.
S. WINFIELD, 908 10th N.W.

DINING CARS
Standard and Custom Built
QUARTER CENTURY EXPERIENCE IN BUILDING MODERN DINERS.
Visit our spacious factory to inspect modern type diners; many new and improved features. Capable, experienced salesmen will furnish desirable location.
JERRY O'MAHONY INC.
991 WEST GRAND ST., ELIZABETH, N. J.
FACTORY ALWAYS OPEN.

ROOMING HOUSES
Lamont & 17th N.W.—14 rooms; all apts.; $1,100; $600 down.
16th N.W.—17 rooms, beautiful furniture. Look this over.
Downtown—33 rooms, 7 baths. Cheap rent. Long lease. Make offer.
18th St. N.W.—11 rooms. Heat furnished. Very low price. Easy terms.
18th & K—11 rooms. Good money-maker.

The Following Places Must Be Sold This Week.
Downtown—19 rooms, 3 baths. 2-year lease at $115 per month. Now clearing about $100 per month. Total price, $800. Terms.
Downtown—12 rooms; good money-maker. $500. Terms.
K & 18th—8 rooms, 4-car garage. $350. Terms.
16th & Monroe—9 rooms; garage. $450. Easy terms.
12th & N. H. Ave.—10 rooms, 2 electric boxes. Rent, $60. Must be sold.
E St. N.E.—6 rooms. $250.
16th & Col. Rd.—9 rooms, 2 baths. Total price, $350. Bargain.
Md. Ave.—Tourist house. 12 rooms. Cheap rent. Must be sold.
Florida & 21st N.W.—10 rooms, 2 baths. Must be sold.
FRANK FERN
304 Mass. Ave. N.E. ATlantic 3365.

Post Classified Ads—National 4200.

Business Opportunities 23

SANDWICH SHOP with beer; guarantee $1,000 weekly business; 10-year lease; $125 month rent; bargain.
GASTON & CHARUHAS
Suite 501, Woodward Bldg. DIst. 7765.

WILL SELL 8-rm. house completely furnished; 2 baths; oil heat; continuous hot water; 2-car garage. LInc. 4757.

Money-to-Loan 26

ADVANCES on diamonds, watches, jewelry and silverware etc.; loan $200 and over, 2%; all tickets good for one year. Horning's Loan Office, opposite Wash. Airport.

ON diamonds, watches, jewelry, silverware, etc., no adv. arrangemetns neces.; lowest int. rates. Rosslyn Loan Co., Rosslyn, Va.

Personal Loan Cos. 26-A

Operating Under Uniform Small Loan Laws.

How Much Do You Need?
We Make Quick
Loans Up To $300

★ *For doctor bills; fuel bills*
★ *For clothes bills; back bills*
★ *For emergencies; fall vacations*
★ *For school bills*

Get rid of small annoying bills. Maintain your credit with your stores and creditors. You can have the money right now—and pay us back when it's convenient. All loans are confidential; no obligation to talk over a loan, regardless of how small it may be.

Furniture, Auto or Signature Loans

Visit Any of These Four Convenient Offices

PUBLIC SMALL LOAN COMPANY
2028 No. Moore St., Rosslyn, Va.
WEst 2443

BETHESDA PERSONAL BANKERS
6982 Wisconsin Ave., Bethesda, Md.
WIsconsin 4373

FRIENDSHIP PERSONAL LOAN CO.
5506 Wisconsin Avenue. WIsconsin 2436

PEOPLES PERSONAL BANKERS
3308 Rhode Island Ave.
Mt. Rainier, Md. DEcatur 1240

Real Estate Loans 27

WE HAVE FUNDS FOR FIRST TRUST loans on improved D. C. real estate. Prevailing rates. Prompt decisions.
LOUIS P. SHOEMAKER.
1719 K St. N.W. NAt. 1166.

Rooms—Furnished 30

A ST. SE., 1600—2 l. h. k. rms.; elec., gas, heat incl.; adults; reas. LI. 2618.

A ST. NE., 641—Second floor rm. suitable l. h. k.; near bath; reasonable.

A WELL APPOINTED front room, overlooking Rock Creek Park; twin beds; $16 ea. quiet nw. residential section. CO. 7034-W.

ADAMS MILL RD. NW, 3221, nr. Rock Creek Park—Large, warm, sunny rm. for winter; priv. lavatory; refined home. AD. 3203-J.

ALEXANDRIA, VA. (107 WEST LINDEN STREET, ROSEMONT)—Bright, attractive room, next to bath; half block bus. Twenty minutes to downtown Washington. Private family. Single, $5.00; duoble, $6.50. Breakfast optional.

ALTURAS, 1509 16TH ST. NW.—Newly decorated single room in fireproof bldg., near shower; 24-hr. elev. serv.; $4 wk. up.

AN UNUSUALLY comfortable room with porch; des. neighborhood, nr. Petworth; mod. Gentile home; gar. $25. CO. 10314.

AN unusually nice, front room for 1 or 2 (twin beds), near bath; shower. 20 minutes downtown; bus. Reasonable. 339 Webster st. nw. CO. 4394.

ARGYLE TERRACE NW., 4507—Overlooking Rock Creek Pk.; private home; large double room; private bath. Sunday or after 5 p. m. weekdays. CO. 8291.

ARIZONA HOTEL, 310 C st. nw., one block off Pa. ave.—Neatly furnished rooms, lobby; 3 baths on each floor, shower bath; continuous hot water; $3.50 week up; transients, 75c and $1.

ATTIC ROOM, partly furn; reas. 5203 Conn. ave. nw. EMerson 5520.

ATTRACTIVE RM., semi-priv. bath; for 1 or 2 ladies. Conv. trans. 4317 15th st. nw.

ATTRACTIVE rooms; h.-w. h., c. h. w.; 1 block Lincoln Pk. car line. 1210 B st. se.

ATTRACTIVE single room, newly furn. (maple), next bath, shower; gentleman; $20. Apt. 603, 2100 19th st. nw.

ATTRACTIVE, large, outside rm.; handsomely furnished; priv. bath and entrance; gentleman wishing quiet, refined home. After 5 p. m. Apartment 38, 1734 P st. nw. NO. 0914.

BELMONT RD. NW., 1821—Attractive single room; good location; $20. AD. 4574.

BELMONT RD. NW., 1805—Nicely furnished room, $6 double, $5 single. Unlim. phone. On Mt. Pleasant car. CO. 8859.

BURKE ST. SE., 1801—Front rm., twin beds, next shower bath; single, $20; dble., $30; ½ bk. from bus; gentlemen pref.

CALVERT ST. NW., 1946, nr. Calv. Bdge.—Dble. rm. and incl. porch, $30. CO. 5572.

CALVERT ST. NW., 1935, near Calvert Bridge—Newly decorated, large room, $25; also desirable single, $20; new furniture; inner spring mattresses. CO. 9851.

CATHEDRAL AVE. NW., 2816 (nr. Wardman Park Hotel)—Large rm.; suitable single or double; near bath. CO. 5512-J.

CATHEDRAL AVE. NW., 2913—Attractively furnished large pleasant room, adjoining bath; private home; nr. Shoreham Hotel; $30. ADams 5922.

CATHEDRAL AVE., 2714—Nr. Wardman Pk. Attrac. furn., warm double rm., next bath, shower; automatic heat; hot water.

CENTRAL—2013 Eye st. nw.—Well furn. small rm. Also larger rm., next semiprivate shower bath; private home. A. m. 1. Garage. Gentlemen.

CHAPIN ST. NW., 1412, Apt. 42—Single or twin bedroom; shower; innerspring mattress; elevator service. AD. 7468-M.

CHANING ST. NE., 19—Attractively furn. rm. in privately owned home; employed adults; board and garage optional.

CHEVY CHASE, MD.—Large rm., next bath; new home; 1 block from bus line; gentlemen. WI. 4001-J, after 5 p. m.

CHEVY CHASE, D. C.—New detached home. Studio room, venetian blinds. Adult family. Garage optional. $15 mo. After 5 p. m. CL. 2583.

CHEVY CHASE, D. C., 3634 Jenifer St. NW. Front room, private lavatory, twin beds; $25 for 1 or $15 each for 2. CL. 7655.

CHEVY CHASE, D. C.—Private, detached home; large, delightful room; southern exp.; garage optional. $20. CL. 4880.

CHEVY CHASE—Lovely front room, pleasant, cheerful; near bath. CL. 0173.

Post Classified Ads—National 4200.

Rooms—Furnished 30

CHEVY CHASE, nr. Conn. ave. 5122 Nebraska ave.—Well furn. rm., twin beds; refined priv. home; ½-blk. bus. EM. 7914.

CHEVY CHASE—Furnished room in new home; private bath, closet. CLev. 6424. Gentleman only.

CHEVY CHASE, D. C.—½ blk. Conn. ave.; large rm., comf. furn.; connecting bath; 3 exposures; private home. EM. 5043.

CHEVY CHASE, D. C.—Sunny bedroom, attractively furnished; 9 windows; twin beds; for 2 refined young ladies. CL. 1297.

CHEVY CHASE, D. C., 3716 Jenifer nw.—½ sq. Conn. ave. Large room for 1 or 2.

CHILLUM HGTS.—Newly furn. frt. rm., 2 closets; suitable 1 or 2; next bath; unlim. phone; c. h. w.. GE. 2017

CLEVELAND PK.—Detached home. Lovely large rm., semipriv. bath, shower; garage; 1 or 2 gentlemen; priv family. CL. 3874.

CLIFTON ST. NW., 1468—Comf. rms.; c. h. w.; unlim. ph. Gentleman. Conv. transp.

CLEVELAND PARK—2 rooms and bath, 3d floor; gentlemen; $25 each. CL. 6260.

CONN. AVE. NW., 5203—Attractively furnished master bedroom, connecting bath; other rooms in private home of adults; suitable for 3, or will rent separate; gentlemen preferred. EMerson 5520.

COLUMBIA RD. NW., 1754—Attractive 2d floor rm. for 1 or 2; reasonable.

COLUMBIA RD. N.W., 1736, Apt. 102—Large delightful room in cultured home for refined woman. COl. 8099.

COLUMBIA ROAD and 18th st. vicinity; single rm., lge. closet, h. w.; shower; $15. Refined lady. After 5 p. m. CO. 9770-J.

COLUMBIA ROAD NW., 1334—Clean one-room l. h. k. apt.; running water; next to bath. Private home. ADams 7476.

COLUMBIA RD. NW., 1834—$3 wk.; single rms., clean; 4 baths; men. AD. 10213.

COLUMBIA RD. NW., 1763, Apt. 41—Beautifully furn. double rm., 4 wind., large closet, shower bath, unlimited phone.

DESIRABLE quiet room, semiprivate bath, young man, ref.; $25. Tilden Gardens, Apt. 401D. COl. 5334.

DOWNTOWN—Neat, sgle. rm., $3.50; 2-rm. priv. bath housek'ping apt.; 1125 14th nw.

DELAFIELD PL. NW., 817—Off Ga. ave; large front, well furnished room. Twin beds. Spacious closet. CO. 6699.

DECATUR ST. NW., 425—Refined Jewish home; twin beds (shower); meals. AD. 4130.

DOWNTOWN (1332 Vermont Ave. N.W.)—Nicely furn. rm., hot, cold run. water in room; near shower; reas. Gentleman.

DOWNTOWN, 939 M ST. NW.—Large, clean double room; also single; reas.

DOWNTOWN—2023 N st. nw.—2d floor, next bath; $3.50 week. POt. 0307.

DOWNTOWN, well furnished large front studio bedrm.; fireplace; also small bedrm., 1626 Riggs pl. nw.

DOWNTOWN, 1816 Jefferson pl. (west of Conn. at 18th)—Young man to share with another; large light rooms; near shower bath; new maple furniture; twin beds; innersprings, $15. MEt. 2694.

DUPONT CIRCLE—1622 19th st. nw.—Comfortably furn. front double room; fireplace; next bath, $25. NO. 0064-J.

DUPONT CIRCLE vicinity, refined young lady desires roommate; large double room, single bed, beauty-rest mattress, unlimited phone; $15; breakfast if desider. NO. 4628.

DUPONT CIRCLE VICINITY—Front double room, twin beds, innerspring mattresses; ample closet space, h. and c. run. water. Convenient bath. Excellent home-cooked meals. $10 wk. References. 1512 21st st. nw. DE. 5269.

DUPONT CIRCLE, 1612 19th st. nw. Large, modern front room, five windows; walking distance; gentleman. $20 per mo.

DUPONT CIRC.—Bright, comf., handsome home; huge closet; adj. bath; every conv. Gentlemen. 2112 O st. nw. NO. 1391.

EAST CAPITOL ST., 204—Young man, emp. at Library of Congress, to share large living rm.; glassed-in sleeping porch.

EAST CAPITOL ST., 707—Young man wants roommate; large front rm.; twin beds; bath; convenient. AT. 2753.

EAST CAPITOL ST., 226—Desirable room for lady or gentleman in office; references required.

EUCLID ST. NW., 1753—Cheerful studio front room for l.h.k., near bath; c. h. w., Frigidaire, everything furnished.

EXCLUSIVE neighborhood; well furn. single rm.; $20; also attrac. basement apt.; reference required. AD. 3851.

F NW., 2112, Apt. 409—1 ($25) or 2 ($15 ea.) men to share apartment. Apply evenings after 7 o'clock.

F ST. NW., 2029—Large double room; semiprivate bath; gentlemen.

FAIRMONT ST. NW., 1329—Attractive room, twin beds, next bath, priv. family.

FLOWER AVE., 1005 (Takoma Park, Md.)—In private home, clean, comfortable rm.; reasonable. Gentleman only.

G ST. NW., 2016—Large room; also single, semipriv. bath; gentlemen. ME. 1992.

GARFIELD ST. NW., 2625—Nr. Wardman Pk. Well furn., large front rm., twin beds, 2d floor. Private home. AD. 1510.

GEORGETOWN VICINITY—New home, master bedroom, private bath, shower; innerspring mattress; $30; bus. CL. 6636.

GIRARD ST. NW., 1450 (Apt. 22)—Well-furnished front room; 2d floor; bath, shower; gentleman; $6. CO. 0496.

HOTEL LOGAN, 13th and Logan Circle—Double rooms with bath and telephone, $9 per wk.; single rms., $6 up. NO. 2000.

HAMILTON ST. NW., 43—Master bedroom; south. exp.; private bath; ½ blk. from bus; breakfast and gar. opt. GE. 4648.

HOTEL GRAFTON, Conn. ave. at DeSales. Comfortable rooms, running water, near showers; from $8.50 weekly.

INGLESIDE TERRACE NW., 1875—Attrac. large front rm., bath; refined home; c. h. w.; use phone; nr. bus; Mt. Pleasant cars; reasonable to employed person.

IRVING ST. NW., 1348, off 14th st.—2d fl. front; twin beds; 4 windows; $7 wk.

IRVING St. NW., 1446. Vacancy for 2 young empl. women; home priv. $25. COl. 0562.

IRVING ST. NW., 1703—Large 2nd floor front room, twin beds, private bath; also built-in garage; convenient transportation. AD. 5656.

IRVING ST. NW., 1475—Large room, next bath, shower; suitable 1, 2 gentlemen; twin beds; $6 d'ble; $5 s'gle. AD. 0181.

JEFFERSON ST. NW., 134—Newly furn. rm.; southern exposure; closet; next semibath; gentleman. Conv. location.

KALORAMA RD. NW., 2017—Newly decorated double rooms, twin beds, spacious closets; maple furn.; innerspring mattresses; conv. transp. NO. 7564.

KANSAS AVE. NW., 3810—Well furnished; inclosed sleeping porch and sitting room, $25; board; garage optional. AD. 0422.

KENNEDY ST. NW., 1213—Large rm., inclosed, insulated sleeping porch; priv. home; gas heat; two gentlemen. GE. 5441.

L ST. NW., 1322—Ideal location; clean, comfortable rooms; single, $3, $4, $5; double, $7; running water.

L ST. NW., 1347—Large well furnished 2d floor, excellent service; convenient location; $6 weekly.

LANIER PL. N.W., 1767 (near 18th and Columbia rd.)—Room on 2d floor; owner's home; comfortable; well furnished; oil heat; unlimited phone. COl. 1526.

MADISON ST. NW., 1323—Sunny room, spacious closet; oil heat; private home; conv. loc. Call after 5 p. m., GE. 1182.

MASS. AVE. NW., 1217—Front room; southern expos. Twin beds. Radio.

MASS. AVE. NW., 1016—Lovely, clean, nicely furn. rooms; single and double; $4 up.

MASS. AVE. NW., 2110—Lovely single front room; running water; unlimited phone.

MASS. AVE. NW., 1412, Apt. 51—Newly furnished single rm., near b.; unlim; ph.

MARYLAND AVE. NE., 1250—Pleasant, clean, double rm.; comfortable twin beds; semiprivate bath; c. h. w.; reasonable.

MERIDIAN PL. NW., 1483—Large room, kitchenette optional. Private home. C. h. w. Shower. Reasonable. CO. 4027.

Post Classified Ads—National 4200.

Rooms—Furnished 30

MT. PLEASANT—beautiful large studio room, 4 windows, wonderful view. New home. References. AD. 5293.

MT. PLEASANT, 1627 Hobart, follow car track 1 block from 16th st. and Col. rd. Single for man; breakfast. ADams 2713.

N ST. NW., 1901—Single or double; walking distance; unlimited phone.

N ST. NW., 1812—Lovely, big double rooms; twin beds, convenient bath, c. h. w.; $7 and $8.

NR. Dupont Circle—½ block Conn. ave.; outside single or twin bedrm.; refined, well-kept home; board optional. Gentlemen or couple. 2000 S st. nw.

NEAR Wardman Park Hotel, room to rent to gentleman. AD. 7292.

NEAR CAPITOL—Unusually attractive, clean single front room in new apt.; shower; no other roomers; very reas. 401 A st. ne., Apt. 2. AT. 7382-W.

NEW HAMPSHIRE AVE. NW., 5202—Newly furn. front rm., twin beds, private bath; transp. at door. GE. 3564.

NEW HAMPSHIRE AVE. NW., 1243—Comfortable sunny room, next bath; also small rm.; walking distance; gentlemen.

NEWTON ST. NW., 1811—Large studio room; reasonable; privileges. CO. 5871-J.

NEWTON ST. NW., 1625, off 16th st.—Comf. 2d fl. rm., adj. bath; gentleman.

OAK ST. NW., 1414—2 desirable sin. rms.; private gentile home; ladies; reasonable.

OFF 14TH ST.—1424 Perry pl. nw. Refined private home; attrac. front rm.; suitable 2; nice sec.; nr. trans.; meals optional. AD. 9038.

OGDEN ST. NW., 1533—Rm. with sleeping porch; next b.; double, single; priv. family; vicinity 16th Spring rd. CO. 7606.

ONEIDA PL. NW., 517—Nicely furnished, master bedroom and private bath; 2 exposures. GE. 7143.

ON PARK—Desirable, modern, private home to share with 1, 2, 3 or 4 young women; refs.; reasonable. AD. 0079.

P ST. NW., 1704—Large, comfortable rm.; walking distance; gentleman; $20.

PARK PL. NW., 3654—Comfortable, bright, single or larger rm., with sleeping porch; quiet, mod., priv. home; gent. AD. 2538.

PARK RD. NW., 2045—Intire 3d fl.; master bedrm.; single rm.; double glassed sleeping porch; private bath; garage.

PARK RD. NW., 1867—Warm, well-furn., comfortable rm.; priv. home; nr. bath; $20 mo.; garage; gentleman. AD. 3343.

PARK RD. NW., 1822—Large, bright, 2nd floor room; well furnished; $18.

PARK ROAD NW., 1858—Large front rm., twin beds; cemiprivate bath; suitable 1 or 2 gentlemen. Reasonable.

PENNA AVE. SE., 2909—Large rm., 2 exps., detached private home, unlim. phone; 20 min. downtown; 2 bus lines. AT. 2410.

PERRY ST. NE., 2012—Large front room, next bath, c. h. w., 2 large closets; Beauty Rest mattr.; oil heat; gar. bus at cor.

PETWORTH—4219 8th st. nw. Front l. h. k. rm. next bath, $28. Sleeping room for gentleman. Private home. AD. 1621.

PETWORTH 4426 KANSAS AVE.—Lovely front room, $15; also larger, $18; well kept pvt. home; nr. car, bus. CO. 6706-J.

PETWORTH—4428 9th st. nw. Single or double rm., priv. home; nr. transportation and Roosevelt School; reasonable, AD. 3910-J.

PORTLAND HOTEL, Vermont ave. at Thomas Circle, $8.50 week; hotel service; fresh towels daily; your mail and phone calls attended to; shower baths; walk to work.

QUINCY ST. NW., 516, off Ga. ave. Suite of 2 well-furn. bedrooms and private sitting room, or will rent separate; very reasonable. CO. 3674.

R ST. NW., 1733—Front double room; twin beds; 5 windows; $36; also double for $28. Gentlemen preferred.

RIVER RD. NW., 4533—New home, priv. family; semipriv. b., shower; use of laundry; unlim. phone; nr. car, bus. CL. 6353.

R. I. AVE. NW., 1636—Large, comfortable dble. rm., 4 wind.; also single; private home; walking distance.

RHODE ISLAND AVE. NW., 1703—Gentleman; nicely furnished single room; running water; near bath, shower; reas.

SHEPHERD PARK, off 16th st., 1436 Holly st. nw.—Detached home, lovely front room, 2 expos., next bath; no other roomers; $20. RAndolph 4236.

SMALL hallroom to rent to working girl who can share my kitchen. 1229 B st. ne.

SPRING RD. NW., 1310—Scrupulously clean single 2d floor rm.; near bath; innerspring mattress. $3.50 wk. CO. 4888-R.

TAKOMA PARK, MD.—48 Sycamore ave. Living rm., bedrm. and bath. 2 large closets; very nicely furnished. SHep. 1378

TAKOMA PARK—Large, comfortable, newly decorated room, 4 windows; private Gentile home; oil heat; inst. hot water; unlim. phone; near bus; $25. SH. 4929.

TAYLOR ST. NW., 1432—Large, pleasant front room; private home; $20.

THE EVERETT HOTEL, 1730 H st. nw.—Rooms, weekly; single from $8; double from $12. Also furnished apts. NA. 8130.

THE WYOMING APTS.—2022 Columbia rd. nw. (Apt. 114). Well-appointed rm., 2 exposures, pri. bath; gentleman. DE 1332-J.

THE WESTMINSTER, 1607 17th st. nw. Attrac. single rooms, near bath, $5-$6; doubles, running water, $7-$9; showers, elevator; 3-room basement apt., $10.

TRINIDAD AVE. NE., 1515—Desirable bedroom and sitting room, near bath; suitable 2. Conv. transp. AT. 1337-R.

4TH ST. NW., 607, Apt. 1—Desirable room, $15 mo.; private Jewish family.

6TH ST. NW., 1133—2 rms., kitchen, bath; child permitted; $8. ME. 5723.

9TH ST. NW., 1116—Single room; plenty hot water; quiet house; man; $2.50.

10TH ST. NE., 433—2 nicely furn. rm., priv. home; ½ block car.

11TH ST. NE., 154, near Library—Master bedroom; suitable 1 or 2 gentlemen or couple; private home; reasonable.

12TH ST. NW., 7423—Nr. Walter Reed. New, private home. Convenient 16th st. transportation. Single rm. $20. RA. 5957.

12TH ST. N.W., 1242—2 large communicating rms.; nr. bath; $4-$5 wk. Suitable students; small room $3.50; plenty heat. gentlemen.

13TH NW., 1114 (downtown)—Newly furn. and decorated rooms. $3.00 week up.

14TH NW., 2548, Apt. 5—Large, beautifully furn.; Beauty-Rest mattress; lady; refs.

15TH ST. NW., 1404—Dble. frt. rms., singl., newly dec., l. h k. $3.50 up., c. h. w. furn.

16TH ST. NW., 3035—Large and small front rm.; twin beds; very reas. AD. 6265.

16TH ST. NW., 3500—Well-furn., large, bright room; next bath; adj. porch; priv. home; for 1 or 2; cont. hot water.

18TH ST. NW., 2419—Bay-wind. rm., $4; com. basement, $2.50; c. h. w. CO. 4802.

18TH ST. NW., 3360—Front room; twin beds; 2 closets; 2 dressers; $12.50. CO. 6145-J.

20TH ST. NW., 1007 at K.—Attractive double room, twin beds, private entrance, c. h. w.; phone, $26 mo.; also entire 2d foor, 2 large rooms., l. h. k. optional.

21ST ST. NW., 1628—Large, attractive room, private bath, shower; 1 or 2 discriminating gentlemen, ex loc. PO. 4044.

1775 MASS. AVE. NW.—Dupont Circle. Well heated; plenty of hot water; good bed; quiet home; reasonable.

2834 CONN. AVE. (Apt. 24)—Double bed-living room, 2 studio couches; next to bath; unlim. phone; $12.50 ea. AD. 0694.

4907 NEW HAMP. AVE. NW.—Nicely furnished room in quiet home of adults; near bath and shower; bus at corner. Phone. Reasonable.

NEAR 18TH AND COLUMBIA RD.
1857 Mintwood Pl. NW. Newly decorated, l. h. k. room; new Detroit Jewel stove. Frigidaire. Every convenience. Also newly furnished twin bedroom. CO. 9415.

124 5TH ST. N.E.
Comfortably furn. front rm.; twin beds., closet; near semipriv. bath; laundry privileges; private home; suitable 1 or 2 employed ladies. LI. 3382-W.

Post Classified Ads—National 4200.

Rooms—Furnished 30

SINGLE AND DOUBLE
714 18th st. nw. My rooms are clean. Reasonable rates.

SENATE HOTEL 101 D ST. N.E. Opposite Union Station; clean, quiet rooms with running water, $1.25 to $1.50 per day; weekly rates.

HOTEL INN 608 9th st. nw. $1-$1.50 per day; $6 up weekly.

GRAND HOTEL 606 F ST. N.W. Large, clean outside rms.; elevator serv.; $5 wk. ME. 8352.

Furn. or Unfurn. 31

OPP. Cathedral (3507 Woodley Rd. NW.)—Detached home, 1 or 2 choice front rms.; pvt. bath; ext. phone. CL. 8607.

CONN. AVE. NW., 2637—Large, newly decorated room, 3 windows, large closet; near bath, shower.

S ST. SE., 2425—Detached home; 2 l. h. k. rooms; c. h. w.; conv. transp. AT. 0668.

Rooms—Unfurnished 32

COLORED, 1215 Harvard st. nw.—Large, bright front rm.; priv. bath; newly decorated; kitchen use; c. h. w.; reas.

Suburban Rooms 33

ARLINGTON, VA., 2811 N. 23d st.—2 large, bright rooms, $20; 10c bus fare; private home. CLarendon 543-J.

ATTRACTIVE 1st flr. front room; new home; private half bath; maple furniture; gentleman; 20 min. center of Wash. 10c fare; reasonable. Alex. 3453-R.

Room and Board 34

A WELL-appointed apt., convenient location; lovely room; excellent meals. 1736 Columbia rd. nw., Apt. 402. CO. 7114.

ATTRACTIVE single room; private Virginia family; $35. CO. 1452.

BELOW DUPONT CIRCLE—1315 20th st. nw. Two double studio rooms, with running water. 1 large street-floor room, 2 closets, semi-private bath, for 3; clean, comfortable; good food and service; oil heat; new furniture.

EAST CAPITOL ST., 202—Newly furn. master bedroom, near bath; convenient location; home cooking. AT. 7782.

FAIRMONT ST. NW., 1457—New guest home. Featuring delicious food; home privileges. Lovely room, twin beds; private bath. Large English basement room, 4 windows, plenty sunshine. Well furnished, $32.50 each. CO. 6386.

FRENCH family offers desirable studio room, open fireplace, to young man interested in French. PO. 0458.

GIRARD ST. NW., 1427—Large twin bed rm.; also single; board opti. CO. 10462.

HARVARD ST. NW., 1424—Lovely double front room; attractive surroundings; unusual meals. Reasonable.

HOBART ST. NW., 1608 (just off 16th st.)—Large front room, semiprivate bath, for 1 or 2; private home. CO. 5385.

HOBART, 1616, off 16th and Mt. Pleasant nw.—Large rm., twin beds; also single; excel. food; priv. home; gent. AD. 5276.

KENNEDY ST. NW., 1438 (off 16th St.)—Detached home, vacancy for 2 refined young ladies; home priv.; excep. meals.

KILBOURNE PL. NW., 1712—Bay window room; eastern exposure; modern home; well-cooked meals; $65 double. CO. 9658.

LANIER PL., 1775, nr. 18th-Col. rd.—One single, one double (twin beds); homelike; clean, desirable; reasonable.

MASS. AVE. NW., 1776—A distinctive home for young people in an unsurpassed location; reasonable.

MD. AVE. N.E., 659—Young man to share large front rm.; also double back rm. Suitable for 2; reasonable.

PA. AVE. NW., 2402—Lovely single, double rms., twin beds; excel. home cooking. Walking distance. Gentlemen. $30 mo.

QUE NW., 2009—Desirable dble. or triple rm.; nice location; also bas't rm.; men.

VERMONT AVE. NW., 1326—Vacancy for 2 young men; excellent board; plenty hot water; $32.50; walking distance.

9TH ST. NE., 314—Front room, suitable 2 gentlemen or employed couple with child; near bath; private home; conv. transp.; Southern cooking. AT. 2728.

15TH ST. NW., 4324—Large frt. rm., twin beds; also front single; modern, refined Jewish home; reas. CO. 6160.

16TH ST. NW., 3360—Exclusive home; newly furn. room for 1 or 2. CO. 3132.

16TH ST. NW., 3300—Nicely-furn. room for young lady; home privileges; private family. Apply at Apt. 205.

18TH ST. NW., 2114—Front dble., twin beds, closet; 3 meals daily; gents. pref.; conv. trans.; a. m. l.; $28 up. NO. 9256.

2153 FLA. AVE. OFF CONN. and R.
Just opened. Doubles, $35 to $40. All newly furn. outside rms.; meals optional.

COLONIAL CLUB
1519 RHODE ISLAND AVE. N.W.
Where meals are deliciously different and a congenial atmosphere exists. Gentlemen only. $37.50 up. Also double rooms.

2209 MASS. AVE. N.W.
Singles, doubles, triples, $40 up. Choice planned meals. Newly furnished, distinctive home.

Children Boarded 35

EMPLOYED mother desires lunch and dinner served to child 9 years old. Vic. Peabody School. Box 285, Washington Post.

Table Board 36

LAMONT ST. NW., 1730—Excellent meals; modern Jewish home. CO. 1198.

Apartments—Furnished 45

ATTRACTIVE 4-rm. kit., bath in exclusive neighborhood; completely furnished, including silver; abundant heat and hot water; Electrolux. 1351 Quincy st. nw.

ATTRACTIVE comfortable 2 rooms, inclosed porch; dinette, kit., bath; 2 or 3 adults; $90 mo. For appt. call CO. 1746, or during office hours. NA. 8100, Br. 126.

ATTRACTIVELY furn. large front one rm. apt.; detached home; excl.; maid service; priv. family; garage. AD. 3444.

ATTRACTIVELY furnished 5-room apt.; convenient location, overlooking garden. NO. 7527.

BELMONT RD. NW., 1814—2 large, nicely furn. rooms, bath, porch; private home; $45; incl. gas, elec., heat. AD. 2918.

CAPITOL HILL—Attractive 1-rm., kit., b., newly renovated; G. E. refrig.; employed couple preferred; reas. AT. 7057.

CHEVY CHASE, D. C.—3 rm. and bath; modern apt.; near bus, school. CLev. 3288.

CLEVE. PK.—In refined priv. home; large living room; 1, 2 or 3 bedrooms and bath en suite; no h. k.; delightful home for 1, 2 or 3 adults; reasonable; all conveniences; refs. exchanged. CL. 1855.

CLEVELAND PARK—Large, bright, 2-rm. apt.; priv. bath; Electrolux; detached home; $47.75 month. CLev. 2668.

CLEVELAND PARK—3024 Porter st. nw., Apt. 103—2 rms., kit., dinette, bath, foyer; newly furn. EM. 1764 after 5 p.m.

DUPONT CIRCLE, 1620 19th St. NW.—Basement, bright, comfortable apt., refined couple; attr. environment; $35 mo.

F ST. NW., 2000—Large front, semibasement apt., with kitchenette; just redecorated; light and gas free; also studio apt., $4.50, $6.50, $7.50 weekly.

G ST. NE., 814—Newly furn. and decorated, 1 room, kit., semi-bath; a. m. i.; heat, gas, elec. included; $37.50; adults.

GLOVER PARK, 2304 40th St. NW.—New bldg., newly furnished apt., living rm., bedrm., dinette, kit., large screened porch, tile bath, shower, twin beds, innersprings, 1st floor, 3 exposures, nice yard. Suitable for 4.

HARVARD ST. NW., 1301—Newly decorated furn. apt., 1 bed-living room, 1 bedroom, private bath; entire third floor. ADams 1740.

Post Classified Ads—National 4200.

Apartments—Furnished 45

H ST. NW., 2003—2-room apt.; clean; reasonable.

LONGFELLOW ST. NE., 34—Kitchenette, living rm., 2 bedrms., det. home; elec. refg.; blk. to bus; adults, $45. GE. 5391.

N. C. AVE. SE., 920—Two rooms, kitchen, private bath, screened porch; $55 month; includes heat, gas, electricity, phone.

NEW HAMPSHIRE AVE. NW.—1 or 2 ladies to share attr. furnished apt.; home privileges. Call bet. 4:30-8 p. m. COl. 4414-J.

NICELY FURNISHED (2501 Irving st. ne., Woodridge) —Living rm., bedrm., private bath, shower; kitchenette, elec. ref.; unlim. tel. Three expos. Adults, $60.

OFF 16TH ST. (Midtown)—Beautifully furn.; 3-bedrm apt.; liv room, foyer, din. room, kit., bath. PO. 5038.

PARK RD. NW., 1654—3 attractive rooms, private bath, c h w. frigidaire, clean, convenient transportation.

R ST. NE., 232—1 or 2 rms., kit.-dinette, bath; $40, or $47.50 incl. phone, Frigid., linens, dishes, silver, laundry priv.; ½ block cars. NO. 3654-J.

R. I. AVE. NW., 1430 (Apt. 6)—3 large, nicely furnished rooms, kitchen, bath, recp. hall; piano, porch; Frigidaire.

UNIQUE 2 rms., bath, l. h. k.; homey; none nicer, $40. Adults. 239 8th st. ne.

WYOMING AVE. NW., 1802—Large bed-living room, kitchen, bath, $8; child permitted.

2ND ST. SE., 223—Near Capitol; 2-room apt.; reasonable and modern.

14TH ST. NW. 2544—Clean 1 and 2 rms., kit., Frigd., gas, elec.; $8-$10 wk. Janitor.

16TH ST. APT.—1 room, kitchenett, semi-colonial furn., light, quiet. Miss Agle, NOrth 2104.

18TH ST. NW., 2305 (Gibraltar)—2-room apts.; gas, elec., refrigeration; low priced.

19TH ST. NW., 2110—Unusually attractive double living rm., bedrm., kit., bath; Steinway grand piano; French upholstered twin beds; ref. req. See Janitor.

814 MARIETTA PL. NW. (near Madison st.)—Attractive 2 or 3 rooms, porch, priv. bath. Employed couple.

MERRILL MANSIONS.
1361 Fairmont st. nw.; several one-room, kitchen, bath apts.; clean and spacious; also l. h. k. and sleeping rms. with bath.

London Hall Apt. Hotel.
1133 13th st. nw. Bed-living room, dressing room, kit., bath; elec., gas, linen, Frigid.; $15 up wkly.; $55 up mo. NA. 9010.

Francis Scott Key, Apt. Hotel
20th and F sts. nw.—1 room, kit., bath, completely furn.; linens, silver; Frigidaire. Day, week, month. NAtional 5425.

THE LINDBERGH, 200 MASS. AVE. NW. 2 rooms, kitchen, dinette, bath switchboard, elevator $65.00

CAVANAUGH COURTS, 1526 17th ST. NW. 2 rooms, kitchen and bath ....$60.00 Elec. Refrigeration and Switchboard Service
H. G. SMITHY CO.
811 15th St. NW. NAtional 5903.

900 19th ST. N.W.
Corner Eye st. — Refrigeration, switchboard, 2 elevators; 1 room, kitchen and bath; tastefully furnished, $52.50. Resident manager.
SHANNON & LUCHS CO.,
1505 H St. N.W. NAtional 2345.

$65.00 2 ROOMS, KIT., BATH. 1400 FAIRMONT ST. N.W.
Cool outside apartment, furnished in unusually fine style; located in fine apartment building, with beautiful grounds and impressive lobby; 24-hour elevator and switchboard service. See Resident Manager. COl. 0336.

APARTMENTS
Consisting of living room and 1 or 2 bedrooms at attractive monthly rentals.
ROOMS
Spacious and charmingly furnished at monthly rentals.
Transient Rates
From $3.50 Single $5.50 Double
Hotel Raleigh
PENN. AVE. at 12th
NAtional 3810

COMPLETELY
AIR-CONDITIONED
Apartments
Consisting of living room, 1 or 2 bed rooms and kitchen at attractive monthly rentals.
Rooms
Magnificently furnished air-conditioned rooms now available at monthly rentals.
Transient Rates
From $3 Single $4.50 Double
Including Free Garage
HAY-ADAMS HOUSE
16th & H Sts. N.W.
Opposite the White House
Overlooking Lafayette Park
MEt. 2260
E. F. ELLIS, Manager

Furn. or Unfurn. 46

CLIFTON MANOR—2514 14th st. nw. Modern bldg.; 1 and 2 rms., kit. and bath; elev.; switchboard service; $40 to $57.50.

THE FLEETWOOD
3707 WOODLEY RD. NW.
Bedroom, living room, kit., dinette and bath. Frigidaire on house current. CL. 0615.

THE PRESIDENTIAL
1026 16TH ST. NW.
Within walking distance of downtown shopping center and Government buildings.
MODERN—FIREPROOF—RESTRICTED.
24-Hour Elevator Service.
1 room and bath.
3 rooms, kitchen, bath and foyer.
4 rooms, 2 baths, large, kitchen and foyer.
Unusually large rooms.
Completely Redecorated.
SOUNDPROOF CONSTRUCTION
Resident Manager, ME. 2537.
THE MUNSEY TRUST CO.,
NATIONAL 8080.

Clifton Terrace
"Overlooking the City"
on Clifton St. between 13th and 14th Delightful apartments situated in a residential section
1 room and bath
2 rooms, kitchen and bath
3 rooms, kitchen and bath
4 rooms kitchen and bath
These lovely apartments feature spacious closets, extremely large rooms and electric refrigeration.
Balconies to escape the summer heat
24-hour switchboard and elevator service.
Can be furnished if desired at conservative rentals.
COLUMBIA 7744

Moving and Storage 46A

LIGHT hauling, moving. Specializing in baggage. Reasonable rates. EARL'S TRANSFER. AD. 2746.

CHEVY CHASE WISC. 3010 TRANSFER & STORAGE CO. LONG DISTANCE AND LOCAL MOVING

Post Classified Ads—National 4200.

Moving and Storage 46A

WEATHERS BROS. Transfer Co., Inc.
LOCAL AND LONG DISTANCE MOVING
DI. 7500 Offices New York City, Atlanta, Augusta, Ga.

National Movers of New York, Inc. Regular trips, N. Y., Penn., Conn., Mass., Fla., Ohio, Ill.
DI. 0900 Loads Insured. Return rates. 1340 New York Ave. N.W.

Post Classified Ads—National 4200.

Apartments—Unfurn. 47

ALABAMA AVE. SE., 3930—2 beautiful new apts. bordering on Fort drive and park, overlooking Washington, in mod., det. home; 10c bus; adults; reasonable

BARBARA, 9th and Md. ave. ne.—Beautiful 3-rm., kit., bath apt.; all rooms facing on Md. ave.; fine condition. To inspect, see janitor or phone Mr. Toms DIst. 2434. Other apts. available.

ALTON APTS., 1445 Park rd. nw.—1 room, dinette, kitchenette and bath; 2 rooms, kitchen and bath; cross ventilation; Frigidaire; elevator.

CATHEDRAL AVE. N.W.—2d floor, 3 rooms, kit. and bath; Electrolux, elec., gas and phone; oil heat and gar.; quiet. Adults, $50. CL. 6382.

CLIFTON ST. NW., 1307—Exceptional apts. 1 room and bath, 2 and 3 rms., kit. and bath. All outside rooms; some with fireplaces; new equip. throughout; hard-wood floors ample closets; $35 to $70, including gas, elec. refrig.; adults.

COBLENTZ APT. N. CAP. ST., FLA. AVE. Four nice large front rooms; modern; facing Truxtun Circle; heat and hot water; kitchen and bath; electric refrigeration; large back porch; $60 per month. DEc. 6305.

COR. Ga. ave. and Pk. rd.—6 rooms, bath, gas, electric heated; newly decorated. MEt. 2025. D. E. Barry, 1807 H st. nw.

CONN. AVE., 3620—Opposite the Broadmoor: 2 rooms, kit., bath, refrig., reasonable. Res. Mgr., CL. 0580.

D ST. NE., 1742—Ground floor apt., corner house, 3 exposures, 1 room, kitchen and bath; refrigeration; completely modern; employed couple preferred; Gentile; references; $35.

DECATUR ST. N.W., 1400—3 rooms, kitchen, bath; all outside rms.; modern apartment bdlg.; reasonable rent; open.

DOWNTOWN—1757 K st. nw. Spacious 3 rooms, kitchen, bath with shower; elevator; quiet building; free refrig.; $75. Apply on premises or E. Quincy Smith, Inc., 909 15th st. nw. DIstrict 9057.

DOWNTOWN, 2009 Eye st. nw.—2 rooms, dinette, kitchen and bath; refrigeration; $60. Apply on premises.

DOWNTOWN—2005 Eye st. nw.; entire 2d floor; 3-room and bath studio apt.; newly dec.; private home. WEst 2545.

G ST. NW., 2114—Living room, bedroom, dining room, kitchen, bath, shower, $48.50; living room, bedroom, kit., bath, shower, glassed-in porch, $47.50; refrig. free; house insulated; adults.

OTIS ST. NE., 2412—3 rooms, kitchenette, private bath.

REEDER, 2824 12th st. ne.—2 rms., kit. and bath; refrigeration free; new stove and linoleum; corner apt.; reduced. See janitor or phone MR. TOMS, Dist. 2434. Other apartments available.

SEVERAL Desirable Apartments Available. RANDALL H. HAGNER & CO., INC., 1321 Conn. Ave. DEcatur 3600.

TAKOMA PARK, MD.—907 Prospect ave. 2-rm. apt., $18 mo.; incl. heat, elec.; 1 block bus; near stores. See after 5 p.m.

UPSHUR ST. NW., 224—2 rooms, kitchen, private bath; inclosed porch; elec., gas and heat included.

WE HAVE a selection of 2 to 5 rooms, kit. and bath apts. in Northwest section; $45 up.
A. D. CRUMBAUGH (Realtor),
4703 Wisc. Ave. CL. 1-3-6-4.

18TH ST. NE., 332—1 rm. and kitchen; heat, light, gas included.

2 LARGE rooms, gas, elec., oil heat, bath, $35; adults. 740 3rd st. nw.

3 ROOMS, private bath; heat, light and hot water furnished free. Mass. ave. and Lincoln Park ne. MR. FERN, 304 Mass. ave. ne.

14TH ST. N.W., 1102—3 rooms, kitchen, reception hall, bath, frigidaire, all modern improvements; newly dec. DIs. 7470.

15TH ST. NW., 1526—Very lge. 1 rm., kit. and bath; all improve.; $30. NO. 4975.

1119 COLUMBIA RD. NW.—2 rooms, kit. and bath; gas, electric, heat, hot water furnished. CO. 3051.

2110 19TH ST. N.W.
Next to grammar school; 2-room, kit., bath; 2 exposures. Frigidaire on house current; newly decorated; $45.00. Linkins Co., 1733 De Sales St. N.W. DIstrict 3522.

1811 WYOMING AVE. N.W.
2 and 3 rooms, kitchen, bath, recep. hall and porch; refrigeration free.

★ **The Portner**
15th St. from U to V Sts. N.W.
Four rooms & bath Housekeeping Apt..... **$50**
Six-room & bath (3 bedrooms) housek'ng apt. **$65**
Large rooms, high ceilings, ample closets, mechanical refrigeration.
FREE ELECTRICITY
NOrth 1420
Resident Manager

THE BROADMOOR
3601 Conn. Ave.
Delightful apartment consisting of bedroom, living room, junior dining room, glass-inclosed porch (7x22), kitchen and bath.
Inspection Invited

WE OFFER FOR YOUR INSPECTION
The Argonne
16th & Columbia Rd. N.W.
2 bedrooms, living room, dining room, kitchen, bath and reception hall; 3 exposures $95.50
2 rooms, kitchen and bath $60.50
2001 16th St. N.W.
Bedroom, living room, dining room, kitchen, reception hall and bath; 2 exposures $75.00
2 bedrooms, living room, dining room, kitchen, reception and bath; 2 exposures..........$85.00
The Susquehanna
1430 W St. N.W.
4 rooms, kitchen and bath; 2 exposures $42.50
C. A. SNOW CO.
710 8th St. N.W. NA. 1921

2151 California St. N.W.
Large foyer, fireplace, combination living and dining room, 2 bedrooms with southern exposure, 4 unusually large closets, bath with shower. Modern kitchen with built-in cabinets, and large pantry.
$85.00
(including gas and electricity)
Wm. H. Saunders Co., Inc.
1519 K N.W. District 1015

COLORED—1210 Kenyon st. nw. 1 rm., kit. and b.; couple pref. AD. 7640-W.

Continued on Following Page.

APPLE MARY AND DENNIE — By Martha Orr

You'll Find This Page a Handy Guide to Washington's Best Apartments

Post Classified Ads—National 4200.

Apartments—Unfurn. 47

Continued From Preceding Page.

AIR-COOLED
2929 CONNECTICUT AVENUE
"AN ADDRESS OF CHARACTER."

THE SEABRIDGE.
501 19TH ST. NE.
2 rooms, kitchen and bath; G. E. refrigerator; $45.
FEDERAL-AMERICAN CO.
1429 Eye St. N.W. NA. 8032.

THE SEMINOLE.
1444 W St. N.W.
1 room, kitchenette, bath, $27.50.
2 rooms, kitchen, bath, $42.50.
3 rooms, kitchen, bath, $50.00.
FREE REFRIGERATION.
See Resident Manager.

1311 11TH ST. N.W.
2 Rooms, Kitchen and Bath.
Electricity Furnished; $34.50.
GEORGE F. HANE, INC.
1422 F St. N.W. NA. 3964.

THE ZEBULON.
6420 14th St. N.W.
Several desirable suites, 2 rooms, dinette, kitchen and bath; electric refrigeration; $50.00 up. See Resident Manager, Apt. 101.

1433 K STREET S.E.
Semidetached, 2 bedrooms, living room, dinette, kitchen and bath, $48.

306 16TH PL. N.E.
Apt. 1—2 rooms, dinette, kitchen, bath and screened porch; electric refrigeration. Tenant furnishes own heat. $42.50.

115 FIFTH ST. S.E.
Housekeeping apartment of 2 large rooms and semiprivate bath. Electric refrigeration. Heat and hot water included. $25. Adults only.

4474 CONDUIT RD. N.W.
Apt. 3—2 rooms, dinette, kitchen, bath and screened porch. Locker. Heat included. $55.
L. T. GRAVATTE.
729 15th St. Realtor. NA. 0753.

48 MADISON N.W.—$59.50
Outside 3 rooms, kitchen, dinette, porch, refrigeration. Heat, hot water furn.
SAM ROSEY, AD. 2700.

427 4th St. N.W.—$32.50
3 rms., kit., bath; across from Pension Pk. Janitor service. Quinn Realty Co., 704 13th st. nw. Di. 5145.

REASONABLE RENT
Living room, bedroom, dinette, kitchen, bath, hall, front apt., light, refrigeration, gas included in rent. Resident Manager, ADams 9893.

907 NEW YORK AVE.
3 rms., kitchen and bath $40.00
PHILIP B. KEY, JR.,
927 15th St. N.W. MEt. 5385.

THE HOYT
1330 BELMONT ST. NW.
$45 APT. 24.—2 rooms, large foyer, kitchen, bath and inclosed sleeping porch; southern exposure.

$100—OFF DUPONT CIRCLE
4 very large rooms, kitchen and bath. Completely furnished. Garage.
FRANK S. PHILLIPS, DIST. 1411.

$35 Georgetown, 3241 N st. nw., 3 rms., kit., bath, c. h. w.; quiet; adults.

BRIGHTWOOD COURTS
5320 8TH ST. NW.
2 rooms, kitchen and bath; $50.00 and $55.00. Gas, light and refrigeration included in rent. Building completely insulated.
THEODORE HEITMULLER. GE. 8775.

2301 15th St. N.W.
Overlooking Meridian Hill Park (2 bedrooms), bath, gas, refrigeration, heat and hot water furnished. Maid's quarters.
SHANNON & LUCHS CO.,
1505 H St. N.W. NA. 2345.

THE RAVENSWOOD
1466 Columbia Road, N.W.
(½ block from 18th and Columbia rd.)
1 room, kitchen and bath..$36.50 and $40
Electric Refrigeration on house current.
Resident Manager, ADams 8810.
JESSE H. HEDGES
306 Tower Bldg. DIstrict 8332.

6805 GEORGIA AVE. N.W.
2 Rooms, Kitchen, Dinette and Bath.
ELECTRIC REFRIGERATION.
$50 to $52.50

730 3RD ST. N.W.
NEW BLDG.
1 and 2 rooms, kitchen and bath apts.; showers, oxford kitchen cabinet, etc.; reasonable. District 6300.

NORTHUMBERLAND
2039 NEW HAMPSHIRE AVE. N.W.
Newly decorated apt. of 3 rooms, foyer, kitchen and bath; 24-hour switchboard and elevator service; resident manager.

THE BOND
1230 New Hampshire Ave. N.W.
1 room, kitchen, dinette and bath.
2 rooms, kitchen and bath.
Frigidaire and Elevator.

5418 13TH ST. N.W.
6 rooms, 3 bedrooms, inclosed and heated sleeping porch, 2 baths; gas heat, electric refrigeration, two-car garage. Reasonable rental. Available October 1.
BOSS & PHELPS
1417 K St. N.W. NA. 9300.

5311 8th ST. N.W.
THE JEFFERSON.
2 rooms, kitchen, bath $47.50
Refrigeration Included.
SHANNON & LUCHS CO.,
1505 H St. N.W. NAtional 2345.

THE TIVOLI,
Park Rd. and Hiatt Pl. N.W.
1 room, kitchen, bath; small foyer; Murphy bed; large closet, refrigeration on house current; excellent condition; reduced to $37.50 and $39.50. Apply janitor.

AIR-COOLED.
2929 CONNECTICUT AVENUE
"AN ADDRESS OF CHARACTER."

MILO MANOR
1451 Park Road, N.W.
1 room, kitchen, dinette and bath $42.50
2 bedrooms, living room, kitchen, dinette and bath $65.00
- *Hardwood Floors*
- *Completely Redecorated*
- *Elevator*
- *Refrigeration on house current*

Near 14th St. shopping center, schools, churches and 16th St. bus.
Resident Manager, AD. 6939

Make a *Move* for the Better *This Fall*
To a Distinctly Different Apartment
The Warwick
39th & IDAHO AVE. N.W.
Drive out Mass. Ave. to 39th, turn left on 39th to Idaho Ave.
1 to 2 Rooms, Kitchen, Dinette & Bath
Large Rooms, G-E Electric Kitchens, Large Closets, Special Sinks, Casement Windows, Venetian Blinds, Sun Deck—Secretarial Service, Entire Building Air-Cooled, Resident Manager.
WEAVER BROS INC REALTORS
Washington Bldg.
District 9486

Post Classified Ads—National 4200.

Apartments—Unfurn. 47

AIR-COOLED.
2929 CONNECTICUT AVENUE
"AN ADDRESS OF CHARACTER."

1900 LAMONT ST. N.W.
Randall Mansions. Available now. Large living room with balcony overlooking Rock Creek Park; bedroom, junior dining room, kitchen and bath with built-in shower; $62.50. Available October 1, a similar apt. on first floor of this attractive building; $57.50. Elevator. Apartments lighted and may be inspected any evening.
SHANNON & LUCHS CO.
1505 H St. N.W. NAt. 2345.

314 V ST. N.E.
2 Rooms, Kitchen and Bath.
ELECTRIC REFRIGERATION.
$40.50 to $45

2232 Penn. ave. nw.; 2d fl.; 3 rms., bath, kit., elec., gas, h.-w. h. $50.00
1108 Montello ave ne., 3 rms., kit., bath, elec., h.-w. h. $49.50
80 New York ave. nw., 304; 2 rms., kit., ba., elec., gas, refrig., h.-w. h....$45.00
1238 Penn. ave. se., 3 rms., kit., bath, h.-w. h., elec., gas $40.00
616 7th st. sw., 2 rms., kit., bath, elec., gas, h.-w. h. $40.00
1004 11th st. nw., No. 3; 2 rms., kit., bath, elec., gas, h.-w. h. $37.50
1136 Florida ave. ne., 4 rms., bath, elec., gas, h.-w. h. $45.00
UNHEATED APARTMENTS.
5404 First pl. nw., No. 2; 2 rms., kit., bath, elec., gas, h.-w. h. $48.50
809 No. Capitol, Apt. 1, 2 rms., kit., bath, elec., gas, h.-w. h. $27.50
1312 North Capitol st., 3 rms., kit., bath, elec., gas, h.-w. h. $35.00
R. A. HUMPHRIES
808 No. Capitol St. Realtor. NAt. 6732.

THE PLYMOUTH,
1236 11TH ST. N.W.
3 rooms, kitchen and bath, $52.50.
4 rooms, kitchen and bath, $62.50.
Attractive, conveniently arranged kitchens; G. E. refrigeration; outside rooms, spacious closets, mirrored doors; within walking distance of Government buildings.
AMERICAN REALTY CO.

1507 PARK RD. N.W.
5 and 6 rms., kit., bath and porch, excellent condition ......$68.50 and $70
Immediate Possession.
BOSS & PHELPS
1417 K ST. N.W. NAt. 9300.

322 SECOND ST. N.E.
NEAR SENATE OFFICE BUILDING.
Two and three rooms, kitchen and bath, electric refrigeration. Reasonable rental.
BOSS & PHELPS,
1417 K ST. N.W. NATL. 9300.

THE WOODBURY
3511 13th Street N.W.
(Near 13th and Monroe Sts., N.W.)
2 rooms, kitchen and bath $47.50
Electric Refrigeration on House Current.
Resident Manager, ADams 8810.
JESSE H. HEDGES
306 Tower Bldg. DIstrict 8332.

4403 14TH ST. N.W.
2 rooms, kitchen and bath, electric refrigeration $47.50
SEE RESIDENT MANAGER.
BOSS & PHELPS
1417 K ST. N.W. NAt. 9300.

AIR-COOLED.
2929 CONNECTICUT AVENUE
"AN ADDRESS OF CHARACTER."

REDUCED RENTALS
1323 Vermont Ave. N.W.
A convenient walk-to-work location.
Large Rooms
High Ceilings
Newly Decorated
1 room, kitchen and bath; electric refrigeration; $29.50.
1 room, kitchen and bath; electric refrigeration; $34.50.
3 rooms, kitchen and bath; $45.
Apply Apt. 1
WAGGAMAN-BRAWNER
1700 Eye St. N.W. ME. 3860

1737 F ST. N.W.
1 room, kitchen, dinette, bath..$30
1413 GIRARD ST.N.W.
2 rooms, kitchen and bath....$45
558 Newcombe St. S.E. No. 2
3 rooms, kitchen, dinette, bath and rear porch.......$49.50
1322 12th St.N.W.,No.2
6 rooms and bath..........$55
5510 1st St. N.W.,No. 3
2 rooms and bath........$35
113 Kennedy St. N.W.
2 rooms, kitchen, dinette, bath, $55
LEE D. LATIMER CO.
722 Investment Bldg. NA. 4146

NEW APARTMENTS
2nd Street Near Rhode Island Avenue N.E.
New duplex apt., 3 rooms and bath, large rear yard and wooded lawns. Rentals include heat $62.50
4037-4048 7th St. N.E. University Park
Bedroom, living room, dinette-kitchen, porch and bath, $52.50.
Heat, Hot Water, Electric Refrigerator Furnished.
Wm. H. Saunders Co., Inc.
1519 K St. N.W. DIst. 1015

Post Classified Ads—National 4200.

Apartments—Unfurn. 47

AIR-COOLED.
2929 CONNECTICUT AVENUE
"AN ADDRESS OF CHARACTER."

THE CLELAND
316 RHODE ISLAND AVE. N.E.
2 large rooms, kit., dinette, bath and shower. Cozy, cool and bright. Adults only.

2440 16th ST. N.W.
Park Tower, opposite Meridian Hill Park.—Switchboard; 3 elevators; refrigerator included; garage in bldg.
6 rooms, 3 baths, porch....$135.00
3 rooms, bath and porch 125.00
2 rms., d. a., kit., bath, porch $70.00
1 room, d. a., kit., bath, dressing room $52.50
Resident Manager.
SHANNON & LUCHS CO.,
1505 H St. N.W. National 2345.

900 19TH ST. N.W.
Corner Eye st.—Refrigeration included; switchboard; 2 elevators. 3 rooms, kitchen, bath, $60.
Resident Manager.
SHANNON & LUCHS CO.
1505 H St. N.W. NAtional 2345.

2300 18th St. N.W.—$57.50
4 rooms, kitchen and bath; all outside rooms; in excellent condition. Electric refrigeration.
National Mortgage & Inv. Corp.
NA. 5833. 1312 N. Y. Ave.

661 MORRIS PL. N.E.
Modern apartments of two rooms, kitchen and bath; electric refrigeration. $37.50.
JOHN F. DONOHOE & SONS
314 Pennsylvania Ave. S.E.

$85.00 5 ROOMS, KITCHEN, BATH. 1400 FAIRMONT ST. N.W. Spacious apt. with three exposures, 24-hour service. See MISS McNEILL, Res. Mgr. COL. 0336.

DUPLEX APTS.
2209 40TH ST. N.W., APT. 2.
2 rooms, dinette, kitchen, bath and porch $45
4033 9TH ST. N.E., APT. 4.
2 rooms, dinette, kitchen, bath and porch $45
BOSS & PHELPS,
1417 K St. N.W. NAt. 9300.

$75.00 3 ROOMS KITCHEN, BATH
3446 CONN. AVE. N.W.
Free Electricity and Refrig. Two large, cool bedrooms, spacious living room, latest style kitchen, reception hall, tiled bath room with shower, 2 exposures, attractive lobby, elevator.
See Resident Mgr., Mrs. CAIN.
3446 Conn. Ave. N. W. Emerson 8719.

AIR-COOLED.
2929 CONNECTICUT AVENUE
"AN ADDRESS OF CHARACTER."

The Chalon
414 Seward Square S.E.
(Near Congressional Library; just off 4th & Penna. Avenue.)
One bedroom, living room, dinette, kitchen and bath.
$47.50
- *Hardwood Floors*
- *Cross Ventilation*
- *Electric Refrigeration*

RESIDENT MANAGER
ATlantic 4618

HIGHLANDS
Conn. Ave. at California St.
Corner apt., double living room, 2 bedrooms, bath, dining room, pantry, kitchen and maid's room. Unfurnished, $125. Furnished, with hotel service, $150.
Corner apt., 2 bedrooms, double living room, dining room, kitchen, pantry and bath, unfurnished, $102.50.
WESTMORELAND
California St. at Conn. Ave.
Bedroom, living room, foyer, kitchen and bath, all new plumbing and equipment, $67.50.
2 bedrooms, living room, kitchen and bath, new plumbing and equipment, $85.
Electricity Included in Rent.
24-Hour Elevator and Switchboard Service.
LINKINS CO.
1733 De Sales St. DI. 3522

THE KEYSTONE
2150 Penna. Ave. N. W.
1 room, Pullman kitchen, dressing closet and bath $48.50
1 room, sun porch, kitchen, dressing closet and bath $54.00
Gas, Electricity, Refrigeration and Switchboard Service Included in Rent
J. A. McKeever Co., Inc.
Managing Agents
1625 K Street N.W.
District 9706

Post Classified Ads—National 4200.

Apartments—Unfurn. 47

AIR-COOLED.
2929 CONNECTICUT AVENUE
"AN ADDRESS OF CHARACTER."

3211 Wheeler Rd. S.E., $42
Wheeler Gardens
One room, dressing closet, dinette, kitchen and bath.
Resident Manager. LI. 8422.

2901 16TH ST. N.W.
The Radnor. Elevator. Resident manager. Refrigeration included.
5 rooms, bath, porch.......$85.00
SHANNON & LUCHS CO.
1505 H St. N.W. NAtional 2345.

2812 QUARRY RD. N.W.
3 rooms, kitchen and bath; electric refrigeration; $50. Open for inspection.
PHILIP B. KEY, JR.,
927 15th St. N.W. MEt. 5385.

1740 18th Street N.W.
(2 squares from Conn. Avenue and S.)
3 bedrooms, living room, kitchen, bath $57.50
Recently renovated. Electric refrigeration.
Resident Manager, ADams 8810.
JESSE H. HEDGES
306 Tower Bldg. District 8332.

2434 16th ST. N.W.
NEW BUILDING NOW READY.
2 rms., d. a., kit., bath.......$65.00
SHANNON & LUCHS CO.
1505 H St. N.W. NAtional 2345.

$52.50 and $55.00 2 ROOMS, KIT. AND BATH. 1400 FAIRMONT ST. N.W. Two spacious rooms, reception hall, large kitchen, 24-hour service. See MISS McNEILL, Res. Mgr. COL. 0336.

THE CHALFONTE
1601 ARGONNE PL. N.W.
2 rooms, kitchen, dinette, bath, $57.50.
2 rooms, inclosed porch, kitchen, dinette, bath, $70.
PHILIP P. PEYSER.
1028 Investment Bldg. DI. 3740.

Club fashion, you qualify with the Board of Governors to get this fine apartment of 6 rooms, 3 baths, fireplace. It can be leased but here's the story: Equity cost a former Senator $9,200 a few years ago and monthly payments have increased this ever since. He has left Washington for good and wants to close out. Let us try him with an offer of $2,000.00 cash. Monthly payments will be $136.50, including reduction of trust.
Louis P. Shoemaker
1719 K ST. N.W. NA. 1166

DOWNTOWN
THE WILLSONIA
1830 K ST. N.W.
1 room, kitchen and bath, $49.50
1 room, kitchen, screened porch, bath......$55.00
2 room, kitchen and bath, $72.50
Gas, Electricity, Refrigeration and Switchboard Service Included in Rent. Elevator. Resident Manager.

UPTOWN
1820 CLYDESDALE PLACE N.W.
(At Adams Mill Road entrance to Rock Creek Park)
2 rms., kitchen and bath, $52.50
3 rooms, foyer, kitchen and bath $69.50
Refrigeration on House Current. Elevator. Resident Manager.
All Apartments Are Newly Decorated.

J. A. McKeever Co., Inc.
Managing Agents
1625 K St. N.W. DIstrict 9706

3150 SIXTEENTH STREET
2 rooms, dinette, kitchen and bath
2 rooms, dinette, sun porch, kitchen and bath.
Parquet Floors Venetian Blinds
Carpeted Corridors Painted Walls
Concealed Radiation Elevator
Gas, Electricity, Refrigeration Included in Rent.
$69.50 & $82.50
J. A. McKeever Co., Inc.
1625 K Street N.W. Managing Agents District 9706

NEW BUILDING
3323
SIXTEENTH STREET
1 room, dinette, kitchen and bath.
1 room, sun porch, kitchen and bath.
2 rooms, dinette, kitchen and bath.
Parquet Floors Carpeted Corridors
Venetian Blinds Painted Walls
Gas, Electricity, Refrigeration included in rent.
Rentals from $55.00
J. A. McKeever Co., Inc.
Managing Agents
1625 K St. N.W.
District 9706

1864 COL. RD. N.W.
2 rms., kit., bath....$52.50 & $55.00
3 rooms, kitchen and bath....$60.00
Electric Refrigeration.
Building Newly Remodeled.

2902 PORTER ST. N.W.
3 rooms, kitchen and bath.....$62.50
Electric Refrigeration.

1631 S ST. N.W.
2 rooms, kitchen and bath....$55.00
Electric Refrigeration. Elevator Service.

6645 GEORGIA AVE.
2 rooms, kitchen, bath.......$52.50
Electric Refrigeration on House.

1436 W ST. N.W.
3 rooms, kitchen and bath....$40.00

3616 CONN. AVE. N.W.
2 rooms, kitchen and bath, ...$50 to $54
Electric Refrigeration on House.

215 EMERSON ST. N.W.
Apt. 202—Bed rm., living rm., dining rm., kit., bath.........$50.00
Electric Refrigeration on House.
Key with janitor at 4912 N. H. Ave.

250 FARRAGUT ST. N.W.
Apt. 207—Bed rm., living rm., dining rm., kit., bath.........$60.00
Electric Refrigeration on House.
Key with janitor at 4912 N. H. Ave.

3024 PORTER ST. N.W.
3 rms., kit., bath $60.00 and $67.50
Electric Refrigeration.

1320 FAIRMONT ST. N.W.
1 rm., kit., dinette and bath....$35.00
2 rms., kit., bath and foyer..$50.00
Electric Refrigeration.

1745 K ST. N.W.
1 rm., Murphy bed, bath........$40.00
1 rm., Murphy bed., kit., bath $47.50

2131 O ST. N.W.
1 room and bath..........$25.00

THE LINDBERGH
200 Mass Ave. N.W.
2 rooms, kitchen, bath and dinette ....$52.50 to $60.00
Switchboard, Elevators, Shower.
Frigidaire on House Current.

2807-09 14th ST. N.W.
2 rooms, kitchen and bath.....$47.50
Electrolux Refrigerator.

1124 10th ST. N.W.
1 room, kit. & bath...$40.00 & $42.50
2 rooms, kitchen and bath.....$52.50
Gas, Electric Refrigeration Included.

1205 N. CAPITOL ST.
5 rooms, kitchen and bath....$50.00

2900 CONN. AVE. N.W.
4 large rooms, kitchen and two baths $100.00
Electric Refrigeration. Switchboard Elevator.

2115 P ST. N.W.
2 rooms, kitchen and bath....$57.50
Electric Refrigeration. Elevator and Switchboard Service.

H. G. Smithy Co.
811 15th St. N.W. NAtional 5903

Post Classified Ads—National 4200.

Apartments—Unfurn. 47

AIR-COOLED.
2929 CONNECTICUT AVENUE
"AN ADDRESS OF CHARACTER."

3625 16th ST. N.W.
THE RICARDO. Available October 1 at this fashionable address, beautiful apartment, consisting of foyer, living room with adjoining porch overlooking 16th st. and Rock Creek Park, two spacious bedrooms, kitchen and tile bath with built-in tub and shower. Elec. refrigerator on house current; elevator. $90.00
SHANNON & LUCHS CO.
1505 H St. N.W. Natl. 2345.

1406 PERRY PLACE, N.W.
6 rooms and bath; hot-water heat, front and double rear porches; garage $60.50
BOSS & PHELPS,
1417 K St. NW. Natl. 9300.

1750 HARVARD ST. N.W.
The Richelieu—An apartment with southern exposure now available in this attractive building, consisting of entrance hall, living room, bedroom, kitchen and bath. Elec. refrigerator on house current; elevator. Near 16th and Columbia rd. Shopping center. $52.50
SHANNON & LUCHS CO.
1505 H St. N.W. Natl. 2345.

2544 17th Street N.W.
(½ block off of Columbia Road)
2 rooms, kitchen and bath $47.50
Electric Refrigeration on House Current.
Resident Manager, ADams 8810.
JESSE H. HEDGES
306 Tower Bldg. District 8332.

The New Parkside
Convenient to Schools, Shops, Theaters and Transportation

1702 Summit Place N.W.
Elevator. Refrig. on house current.
1 room, kitchen and bath......$42.50
2 rooms, kitchen and bath......$49.50
Resident Manager, AD. 10450

Post Classified Ads—National 4200.

Apartments—Unfurn. 47

AIR-COOLED.
2929 CONNECTICUT AVENUE
"AN ADDRESS OF CHARACTER."

$55.00 and $57.50 2 ROOMS, KITCHEN, BATH. 3446 CONN. AVE. (corner Ordway). Rent includes electricity and refrigeration; elevator. See MRS. CAIN, Resident Manager. EMerson 8719.

2714 QUARRY RD. N.W.
$45.00 ½ square west of 16th and Col. rd.; 2 rooms, kitchen, bath; very attractive; convenient location.

AIR-COOLED.
2929 CONNECTICUT AVENUE
"AN ADDRESS OF CHARACTER."

DUNSMERE
2323 14th St. N.W.
1 room, kit. & bath........$40.50
2 rooms, kit. & bath.......$47.50
Electric Refrigeration.
CALVERTON
1673 Columbia Road
24-Hr. Elevator and Switchboard.
2 rooms, kit. & bath.......$60.00
ST. ALBANS
2310 Conn. Ave.
24-Hour Switchboard and Elevator Service.
1 room, kit., bath & porch..$52.50
2 rooms, kit. & bath.......$72.50
3 rooms, kit. & bath, with porch.........$85.00
2701 CONN. AVE.
24-Hour Elevator and Switchboard Service.
2 rooms, kit. & bath........$65.00
3 rooms, kit. & bath........$90.00
A Few Very Desirable Furnished Apartments.
BLISS PROPERTIES
1311 Columbia Road N.W.
ADams 3500
Holidays and Nights, Phone SHepherd 5128

Offices—Rent 50

CORNER 5th and F Sts.—Rentals, $15 and up. Heat and janitor service. ME. 5400.

13TH AND E STS. N.W.
(N. W. Corner, Above Drug Store.)
2d, 3d and 4th floors, 35x52 ft. each; corner space, large windows, good light and ventilation; heat furnished; lease all or part.
H. CLIFFORD BANGS
200 Investment Bldg. MEt. 0240.

Business Places—Rent 52

VICINITY 11TH & PARK RD. NW.—$4 month. Individual brick garage; some with lights and water.
PHILIP B. KEY, JR. MET. 5385.

Stores—Rent 53

Modern Stores in All Locations.
WEAVER BROS. INC.
Washington Bldg. Dist. 9486.

Houses—Furnished 54

ARLINGTON—2703 NORTH 24TH ST.—Newly decorated modern home; charmingly furnished living room; fireplace, screened porch, 3 bedrooms, 2 baths, garage; 15 minutes downtown Washington; grade schools within 2 blocks; $75. Phone WAlnut 9154.

GEORGETOWN—Charming home of 7 rooms, 3 baths, open patio and garden; automatic heat; completely furnished, radio and piano. WEst 2889.

PETWORTH corner, nicely furn., 6 rooms, center hall, a. m. i., refrig., garage; near bus, schools; $75. AD. 2455.

5 ROOMS, porch, garage; white neighborhood; near bus; $35.50. Key 16 Washington av., Capitol Hts., Md. Hillside 0543-M.

29 S STREET NW.
8 rooms, elec., gas, h.-w. h. (elec. refriz.), 2-car garage, $85.
R. A. HUMPHRIES
808 No. Capitol. Realtor. NA. 6732.

440 PARK RD. NW.
Six rooms, Bath, Porches, $75.00.
Elec. Refg. Oil heat.
H. G. SMITHY CO.
811 15th St. NW. NAtional 5903.

Houses—Unfurnished 56

ALEXANDRIA, VA.—Restored Colonial house; 4 bedr., 3 bath; reas. rental to des. tenant. H. H. Wescott Co., NA. 0820.

BRYANT ST. NW., 57 (2 blocks north of W st.)—Nine-room, 1-family brick house; large closets; h.-w. h. See 10 a. m. to 6 p. m. or phone Silver Spring 320-M.

CHEVY CHASE, D. C.—Detached, 6 rms., ba., brick, $90; 8 rms., 2 ba., brick, $100; W. of Georgetown, 8 rms., 2 ba. (1 bedroom & ba. 1st fl.), $75; nearby Va. & Md., 5 rms., ba., $45 & $50. Fulton R. Gordon, 1427 Eye st. nw. DIst. 5230. Evenings CLeve. 5091.

DOCTOR or dentist's office and residence; modern corner, near Sherman Circle. Vacant, lease, Owner, COl. 8269-J.

FERN ST. NW., 808—Convenient stores, trans.; 7 rooms, 1½ baths, double garage; large yard; $75. GE. 1324.

FOXALL—Semidetached; 8 rooms, 2 baths, double rear porches; gas heat; built-in garage; corner lot. Phone NA. 1040 or Wisconsin 5779.

NW. SECTION—Bungalow; 6 rooms, bath; electric refrigeration; gas heat; built-in garage; $70. A. D. CRUMBAUGH, realtor, 4703 Wis. ave. CL. 1-3-6-4.

NUMEROUS HOUSES in Petworth and Brightwood; $65 up; car serv. ME. 5400.

OGDEN ST. N.W., 1531—7 rooms, bath, sun room, garage.
DIXIE REALTY CO NA. 8880.

SILVER SPRING—New brick, 6-room, 2-bath home; automatic heat; gar. $75 mo.
COFFMAN REALTY CO.
8403 Georgia Ave., Silver Spring. SH. 4123.

8 ROOMS, 4 bedrooms, newly decorated, h.-w. h. 1300 block of Oak st. nw. ADams 5849-J.

$65—Rent to party buying furniture; 6 rooms, 2 glass-inclosed porches, automatic heat; desirable neighborhood; convenient to transportation; shopping district and schools. RAndolph 1221.

211 8TH ST. NE.—6 rooms, bath; excellent condition; h.-w. h.; large yard; $55.75 mo. Lincoln 1384.

NEW RESIDENTIAL DEVELOPMENT. Beautifully landscaped; new brick, 3 bedrooms, 2 baths; oil heat; 1 block from Baltimore blvd.; rent, $75 mo. 3 Cassett rd., University Park, Md. GR. 1350-W.

Open Daily and Sunday, 2 to 7 P. M.
613 MD. AVE., RIVERDALE, MD.
5 rooms and bath, hot-water heat; garage $51.00
UNION INVESTMENT CO.
207 Machinist Bldg. NA. 8536.

211 INGRAHAM ST. N.W.
Semidetached brick; 8 months old; 7 rooms, 2 baths; garage; $87.50.
239 ROCK CREEK CHURCH RD.
2-story brick; 6 rooms, bath, screened porches; hot-water heat; electricity; $65.00.
904 MASS. AVE. NE.
Two-story and cellar brick; 8 rooms, bath; hot-water heat; electricity; $85.
317 BUCHANAN ST. NW.
Brick; 6 rooms, bath; hot-water heat; electricity; 2-car garage; electric refrigeration; $70. To be newly renovated and ready by October 1.
L. T. GRAVATTE.
729 15th St. Realtor. NA. 0753.

$60 NEARBY VA.—6-rm. bungalow; h.-w. [illegible] acre lawn; hard surface street. Newman & Ward, WA. 9039.

Post Classified Ads—National 4200.

Houses—Unfurnished 56

4531 Illinois ave. nw., 8 rooms, bath, 3 porches; good condition; $67.50.
216 Varnum st. nw., 8 rooms, 3 porches, gas heat, garage, large backyard; $67.50.
1017 Buchanan st. nw., 6 rooms, bath, electric refrigeration, 3 porches, gar.; $75.
5128 N. H. ave. nw., new Tiffey-built studio home; 6 rooms, 2 baths, recreation room; gas heat, built-in garage; $85.
All the above available October 1.
A. H. & E. H. PARKER. GEorgia 2198.

BETHESDA, MD.
323 Maple Ridge road, 6 rooms, 2 baths, new white brick, built-in garage, screened-in porch; electric refrigeration; oil heat. Can be seen by appointment only. Available October 1, at $100.
EDWARD H. JONES CO.
5500 Conn. ave nw. CLev. 2300.

327 W ST. N.E.
Newly decorated; 6 rooms, bath, 2 inclosed porches; built-in garage; h.-w. h., electric refrigeration; $55.
WAGGAMAN-BRAWNER
1700 Eye St. N.W. ME. 3860.

807 SOMERSET PL. N.W.
SEMIDETACHED CORNER.
3 bedrooms, h.-w. h., recreation room; built-in garage; $85. Available October 1.
THEO. L. HEITMULLER. GE. 8775.

CHEVY CHASE, D. C.
6409 31ST PL.
7 rooms, 2 baths, brick; containing a maid's room and bath; screened porch, basement recreation room; garage; oil heat; electric refrigeration; now available at $125 month.
EDWARD H. JONES CO.
5500 Conn. Ave. N.W. CL. 2300.

1355 INGRAHAM ST. N.W.
Detached, 8 rooms, 2 baths, sleeping porch, fireplace, oil heat, screened-in front porch; 2-car garage; beautiful grounds; $115 per month. Available October 1.
THEO. L. HEITMULLER. GE. 8775.

$75 ON SHERMAN CIRCLE—Lovely 6-room brick; available immediately. We also have a nice selection of better homes, $75 up.
WASHINGTON REALTY CO. GE. 8300.

4303 16TH ST. N.W.
Detached brick, 2 stories; 10 rooms, 3 baths, 1st floor lavatory; oil burner, 2-car built-in garage.
Spacious grounds.
RENTAL $135
PHONE DISTRICT 0568 FOR INSPECTION.

2319 N. NOTTINGHAM ST., ARLINGTON, VA.
Detached brick bungalow, 5 rooms and bath, hot-water heat, front porch, garage; very large lot; just off Lee Highway, and 20 minutes downtown Washington; $65 month.

237 K ST. N.E.
Brick, 6 rooms, bath, hot-water heat, 2-car garage; $45.
A. S. GARDINER,
1510 K St. NW. Natl. 0334.

GLOVER PARK
2224 39th pl. nw. Beautiful, new, gas, air-conditioned home. 7 rooms, 2 baths, large recreation room; b.-i. garage; insulated, weatherstripped, caulked and screened; insulated gas range; 6 cu. ft. elec. refrigerator; near grade, high schools, transportation and stores; reasonable rent. Open every day from 2 to 9 p. m. COOLEY BROS. NAtional 9240.

CHEVY CHASE-BETHESDA
6 rooms, bath and garage..............$75
6 rooms, bath and garage; oil heat...$80
7 rooms, bath and garage..............$85
7 rooms, 2 baths and garage..........$100
8 rooms, 1½ baths, garage............$115
8 rooms, 2 baths, garage.............$125
9 rooms, 3 baths, garage.............$140
Call us to inspect these and other houses.
EDWARD H. JONES CO.
5520 Conn. Ave. NW. CL. 2300.

3103 Hawthorne St. N.W.
Attractive modern home, center hall plan, 6 rooms (3 bedrooms), 2 baths, h.-w.h., maid's quarters, full basement, garage. Desirable location on quiet street. Immediate occupancy; for rent by owner, $125 mo. For inspection call Mr. Baker, NA. 2440.

647 LAMONT ST. NW.
5 rooms, kitchen and bath; hot-water heat $52.50
2939 MACOMB ST. N.W.
6 rooms and bath, elec. refrigeration, garage $80.00
121 ROCK CREEK CHURCH RD.
6 rooms, bath, oil heat, garage, elec. refg. $70.00
3369 STUYVESANT ST. NW.
Detached, 8 rms., 2 baths (1st floor lavatory), oil heat, maid's room and bath $110.00
3507 RODMAN ST. NW.
8 rms., bath, maid's rm. and bath, elec. refrigeration, oil heat, gar. $95.00
H. G. SMITHY CO.
811 15th St. NW. NAtional 5903.

6519 Conn. ave. nw., 8 rms., bath, gas, elec. refriz., gas heat......$125.00
810 22d st. nw., 13 rms., 3 baths, elec., gas, h.-w. h. 115.00
501 Allison st. nw., 6 rms., bath, elec., gas, h.-w. h.; garage; refrig. 75.00
140 R st. ne., 8 rms., bath, h w-h., gas, elec. 62.50
1446 V st. se., 8 rms., bath, elec., gas, h.-w. h. 60.00
72 T st. nw., 6 rms., bath, elec., gas, h.-w. h., garage 55.00
1917 Lincoln rd. ne., 6 rms., bath, gas, elec., h.-w. h. 52.50
3114 Channing st. ne., 5 rms., bath, elec., gas, h.-w. h. 50.00
50 New York ave. ne., 6 rms., bath, elec., gas, h.-w. h. 47.50
35 Quincy pl. ne., 6 rms., bath, elec., gas, h.-w. h. 50.00
1357 C st. ne., 4 rms., bath, elec., gas, h.-w. h., garage 40.00
1367 C st. ne., 4 rms., bath, elec., gas, h.-w. h. 37.50
311 4th st. ne., 5 rms., bath, elec., gas, latrobe heat 37.50
110 Mass. ave. nw., 5 rooms, water, toilet in yard 25.50
809 Emerson st. nw., 8 rms., bath elec., gas, h.-w. h. 72.50
R. A. HUMPHRIES
808 North Capitol St. Realtor. NA. 6732.

Houses—Rent or Sale 57

108 SPRING ST., Chevy Chase, Md.—Reconditioned home, six rooms (3 bedrooms); near schools, stores and transportation. Price, $7,750. Rental, $75. McLaughlin & Gaver, WI. 3184. NA. 0451.

Suburban—Rent 58

ATTRACTIVELY FURN.—Liv. rm., bedrm., kit. and bath; also back porch; reasonable. 39 Johnson ave., Hyattsville, Md.

NEARBY, VA.—New 6-room brick home on Mt. Vernon blvd.; beautiful river view; oil heat; electric kitchen; sun parlor; strictly modern; garage; 20 minutes drive Pa. ave. Call J. M. Reed, Alexandria 27-F-31.

UNIVERSITY PARK, MD.—Modern, partly furn. 2 rooms, porch, bath with shower; G. E. range and refrig.; oil heat; hot water and elec. included; priv. ent.; adults. $40 month. GR. 1333.

6-ROOM HOUSE in Aurora Hills, Va.; furnished or unfurnished. Call Jackson 1666.

$60 7 RMS., OIL HEAT, GARAGE, large lot; near bus; close in. RALPH CRAIN, 4399 Lee Hway. WA. 6959.

NEARBY MARYLAND.
906 MARYLAND AVE.
(Baltimore-Washington Blvd.)
Convenient to schools and bus. Beautiful new apartments. Latest equipment.
VERY REASONABLE RENTS.
2 rooms, kitchenette and bath.
4 rooms, kitchen and bath.
Open Daily and Sunday 2 to 7 P. M.
(To reach—Go out Rhode Island Ave. to Hyattsville and continue on the Boulevard ½ mile beyond second traffic light to property on the right at the corner of Arundel Ave.)

LYON VILLAGE
6-room—2-bath brick house, garage. All other houses in block occupied by Army and Navy officers.
5-room—1-bath brick bungalow. Practically new.
LYON, INCORPORATED. WALNUT 3410.

Wanted-to-Rent 62

BY MIDDLE-AGED couple; no children; furn. apt.; 1 or 2 rms., kit.; quiet, priv. home with elderly couple; NE., SE.; near Capitol; reas.; price and particulars to P. O. Box 1376, Main P. O., Wash., D. C.

UNFURNISHED APT., 2 rooms, kitchen, private bath; $40 to $45; for young couple. Box 279, Washington Post.

APARTMENTS WANTED.
Furn. and unfurn.; in all sections of city and suburbs. Large waiting list. Our special service gives you quicker results. No listing charge. Phone NAtional 7697.
MR. GILLER, 906 15th ST. N.W.

TENANTS WAITING.
List your houses and apts. with
FRANK V. McNAMARA
Brightwood Bank Bldg. RA. [illegible]

Sale Business Property 64

COR. 14TH NR. PARK RD.; cost $45,000; want offer; terms; take small house; 2-family flats for equity. N. E. RYON CO. 1316 N. Y. ave. 3416 14th.

Post Classified Ads—National 4200.

Sale Houses 66

BEFORE you buy, visit Hines' Addition, Arlington. See new brick homes, $6,950; 10% cash, payments monthly; 10c bus line. Go out Lee Highway, turn left on Taylor st., follow signs.
N. C. HINES & SONS, DI. 7740.

BUNGALOW BARGAINS—2 baths, $7,950; 4 bedrms., 2 bedrms., b. on 1st fl., and 2 bedrms., b. on 2d fl.; ideal arrangement; oil burner; nice lot with trees. W. Chevy Chase, D. C., near Wisc. ave. Call E. W. Bailey, ADams 4786.

BY OWNER—4-bedroom semidetached. Inspect this home and make offer. Small down payment. 317 Rock Creek Church rd. nw. CO. 3846.

CHEVY CHASE—Owner will sell or trade his corner brick home. NA. 4333.

EDGEMOOR, MD.—New brick house; 1st floor din., lavatory, 3 bedrms., 2 baths; gar. $9,350. POL. 0924.

NORTHEAST SECTION, 628 E ST.—Brick home, 6 rooms, bath, hot-water heat, electricity; alley in rear; $6,250. LINKINS CO., 1733 DeSales st.

REPOSSESSED—Detached houses, $2,750 to $16,000, Ch. Ch., D. C. and nearby Va. and Md. Fed. Housing monthly pay less than rent; 20% cash. Tel. for list. Brokers, attention. FULTON R. GORDON, 1427 Eye st. nw. DI. 5230. Evenings, CLeve. 5091.

WOODRIDGE—Bungalow, 2850 Vista st. ne. Nearly new brick, 5 rooms and bath; h.-w. h.; large lot; price $7,250 on terms or make cash offer. To reach out Rhode Island ave. ne. to South Dakota ave., right to Vista st., right to bungalow. Also see bungalow around corner, 2929 27th st. ne.; price $5,950 on terms. Open. Make cash offer. Call A. L. Timberlake, GR. 2991, for appointment to inspect.

BURLEITH—$7,000 BRICK BARGAIN. 6 rooms, bath, 3 heated porches, oil heat, garage. NA. 4333.

GEORGETOWN—PRICE $5,950.
6-room modern brick, 2 porches, yard; garage; near bus; exceptional value. HAWKINS, DI. 5153; evenings, WIs. 3421-J.

NEARLY NEW—SLIGO HILLS.
Detached brick, 4 bedrooms, 2 tile baths, extra lavatory on 1st floor; maid's room and bath; oil heat; air-conditioned; 2-car detached heated garage; large lot. Terms. Owner, SH. 4008.

CLEVELAND PARK.
Spacious reception hall, living room, large open fireplace, dining room, kitchen, 3 pantries, 3 bedrooms, study, maid's room, 3 baths, large attic; oil heat; best construction; lot 70x230; big trees; 2-car garage. LARGE SWIMMING POOL. Shown by appointment only. CLeve. 0979 or WA. 9292.

1434 18TH PL. S.E.—VACANT.
Bargain for cash. Owner is forced to sell. Transferred out of city. 2-year-old row brick. Has 6 rooms, bath, floored and paneled recreation room, oil heat, awnings. Can be used for 2 families. Extra stove and sink on 2d floor. Price $6,400 as is. To reach out Pa. ave. se. to Minnesota ave., right to 19th st., right to P st., left to 18th pl. Open daily, 11 to 6 only.
A. L. TIMBERLAKE. GR. 2991.

CAPITOL HILL—SEVERAL GOOD BUYS.
8 rooms, 2-car brick garage..........$6,750
8 rooms, 2 baths; oil burner..........$8,950
9 rooms, 2 baths; 2-car garage.......$9,350
12 rooms, 2 baths; corner............$11,500
Real opportunities, near Capitol. Call E. W. Bailey, ADams 4786.

$5,950 Tuckerman St. near Georgia Ave.—6 rooms, semi-detached brick; b. i. gar.; newly dec.; tms. ME. 5400.

Open 3 to 7
4001 MARLBORO PL. N.W.
Shepherd St. Between 3d and 4th.
Lovely corner brick, near St. Gabriel's Church. 7 large rooms and finished attic. Excellent condition. Easily arranged as two apartments. Priced at only $6,950. Terms.
LEO M. BERNSTEIN CO. ME. 5400.

$5,500—ROSEMONT, VA.
Lovely 5-room bungalow in excellent location; 3 rooms, bath; hot-water heat; full basement; garage; screened porch; large lot; convenient terms.
FRANK S. PHILLIPS, DIST. 1411.

CAPITOL HILL
NEW HOUSE CONDITION. Near Seward Square. Attractive 2-story and cellar brick; 6 large rooms, bath, hot-water heat, electricity, screens, electric refrigeration. Brick garage. Price, $5,250.
L. T. GRAVATTE
808 No. Capitol. Realtor. NA. 0753.

Country Club Section, Va.
3922 Old Military Rd., Arlington, Va.
New brick Colonial residence, 6 rooms, 1½ baths with garage attached; large open porch; air-conditioned, screened, weatherstripped; slate roof, copper downspout and gutters; oak floors throughout; electric kitchen; lot 100-ft. front.
OWNER. COL. 1973.

LESS THAN $12,000
ONLY 1 LEFT OF GROUP OF 6.
A lot large enough for gardens, with recreation room approach; two blocks of schools, three blocks of Columbia Country Club. Three bedrooms, 2 baths, screened porch, paneled recreation room, oil heat, cedar-lined closets—the most complete home available within 25 minutes of downtown Washington. Can be acquired with $1,000 cash and $75 per month. For definite appointment call WIs. 3926 after 2 p. m.

6211 Piney Branch Rd. N.W.
$7,950—Brick bungalow; 5 rooms, bath. Lot 40x90; hearty shrubbery; near schools and Takoma Recreation Center. May be seen at any time.
R. A. HUMPHRIES
808 No. Capitol. Realtor. NA. 6732.

ANTIQUARIUM
Early American, interesting, rare old pieces from collection of Mary Crockett Peebles Studio. Displayed with exceptional originality in interior decorating in beautiful new $14,500 colonial home at 4208 45th st. nw. Drive out Massachusetts avenue, turn right at 46th st., one block and right again to 45th st.
W. C. & A. N. MILLER
1119 17th St. N.W. DI. 4464.

OPEN TONIGHT TO 10 P. M.
"The Electric Garden Home"
BARNABY WOODS.
To the quaint appeal of an early stone and brick farm house, framed in the beauty of a virgin forest and bathed in a harvest moon—add the charm of a formal garden and the enchantment of modern lighting, and you have living at its best. Drive out tonight and see this most interesting of all exhibit homes. Furnished by Mrs. Sarah W. Moods with pieces from Potthast Bros., of Baltimore, "Makers of the True Antiques of Tomorrow." To reach, please follow directions carefully:
Out Conn. ave. to Chevy Chase Circle, right on Western ave. 1 mile to exhibit house at corner of Arcadia and Western. Our representative will direct you to "The Electric Garden Home."
THOMAS J. FISHER & CO., INC.,
738 15th St. N.W. Dist. 6830.

422 HAMILTON ST. N.W.
Dunigan-built; 7 years old. Seven sizeable rooms; (4 bedrooms), shower, bath, gas heat, electric refrigeration, 2-car garage. Metal weatherstripped. Awnings, screens included. Paved street and alley. Sold on terms or cash. Can be seen any time.
R. A. HUMPHRIES
808 No. Capitol. Realtor. NA. 6732.

YOU
Have been looking for it and here it is—4 bedrooms, 2 baths, hot-water heat, all brick, fully detached; located in that rapidly developing section near Kenwood; $750 cash and $64.50 month. The only remaining unsold house in a group of 22. Call J. Wesley Buchanan, WI. 5617 until 9 p. m.

TRADE YOUR OLD HOME FOR A NEW ONE.
Call or Write
HARRY WARDMAN, INC.,
1512 K St. NW. Dist. 3830.

New.
2-Story Detached Brick
3714 Appleton St. N.W.
$9,550
In a section of town where homes are priced several thousand dollars higher. Close to all schools (public and parochial).
Six rooms (3 bedrooms), floored attic, large rear porch, living room with fireplace, step-saver ultra modern kitchen. Full basement with extra lavatory. Gas heat, insulated, weatherstripped and furred. Slate roof and oak floors throughout. Brick garage.
Built by Henrie E. John
Drive out Connecticut Ave. to Albermarle St., left to Reno road, right half block to Appleton. Just around corner to home.
Open Daily and Sunday
Owner's Phone Emerson 8511

Continued on Following Page.

INSPECTOR WADE
Registered U. S. Patent Office
By Edgar Wallace

Drive a Better Used Car Home Tonight—Read the Ads on This Page

Post Classified Ads—National 4200.

Sale Houses 66

Continued From Preceding Page.

$17,500.
CHEVY CHASE.

If you are seeking a home that is distinctive and departs from the commonplace—yet thoroughly practical, permit us to show you this new Early American home. It is situated on an unusually large and beautifully landscaped corner lot. There are 7 rooms in all, 4 bedrooms, 2 beautifully appointed baths, finished attic, recreation room with fireplace, 2 porches and a 2-car garage. It is a home that reflects unusual character and charm and we are confident immediately upon your inspection that you will be enthusiastically interested. Liberal terms can be arranged.

$14,950.
ANOTHER BEAUTIFUL
CHEVY CHASE HOME.

An exceptional offering in a thoroughly individual English-type home of brick and stone construction—center-hall plan. The location is especially desirable and most convenient, only a few squares from Chevy Chase Circle. There is a lovely entrance hall, spacious living room, with artistic stone fireplace and wide doors open to a huge screened porch that is absolutely private and overlooks the fenced-in garden. A large dining room, modern kitchen, pantry. There are 3 full-sized bedrooms, 2 tiled baths, ample storage attic, maid's room and bath, oil heat, two-car garage. Beautiful wooded lot with 70-ft. frontage. The entire house has just been renovated and is ready for occupancy.

$8,950.
COLUMBIA HEIGHTS.

One-half block from 14th st. A handsome brick and stone residence, remodeled into 3 apts. This is an excellent income property where a buyer can live in one apt. while the other two buy the property.

$9,850.
CHEVY CHASE, MD.

Near C. C. Club. Here is a new Colonial brick house, ½ block from Conn. Ave., surrounded by other new homes harmonious in design. There are 6 rooms and bath and provisions for a second bath at a small increase. The house has been finished in excellent taste and is ideally suited to the cultured family seeking a moderately priced house in a refined environment. Terms as low as $1,000 cash and $75 per month.

THOMAS J. FISHER
& Co., Inc.,
738 15th St. N.W. DIst. 6830.

COLORED—U st. nw., near 18th st. 9 rooms, hot-water heat, electricity; $8,500. Terms. DE. 1160.

Sale Lots 69

APPLETON ST.—2 lots in 3700 block, 40 ft. wide; at half price of adjacent property; within 2 blocks of Wilson High School. Terms cash. J. Frank Tiller, owner. RA. 1953.

LOT, 80-ft. front, over 250-ft deep; large trees; high elevation. All improved. Good N. W. section. $7,000. Box 281, Washington Post.

YOUR NEW HOME—Plans furnished to suit; will finance on your lot or mine; sample home; reasonable. GR. 1049.

$900—CORNER.
Randle Highlands; nicely wooded; 30th and P sts. ½ square from Pennsylvania ave., 1½ blocks from Randle Highlands school. See Mr. Lawton, evening phone, LIncoln 4359.
ADELBERT W. LEE,
1343 H St. N.W. District 4600.

Suburban Lots 69A

NEAR MT. VERNON.

Woodland Park. $25 down, $10 monthly. ½ acre up waterfront plots, all wooded; 25 minutes to city, on hard road; boating and fishing; nature lover's paradise. Act immediately for choice locations. Representative on grounds Saturdays and Sunday. Call Mr. Gibbs, Alex 2616.

Sale Suburban 70

ARLINGTON, VA.—A beautiful bungalow located at 3204 S. 12th st. First floor—Large living room with wood-burning fireplace, dining room, bedroom, tile bath with shower, up-to-the-minute kitchen with Electrolux refrigerator built-in cabinets. Two spacious bedrooms with ample closet and storage space on second floor. Full concrete basement with excellent hot-water heating plant. Lot attractively sodded and shrubbed. Detached garage. The excellence of construction and the taste and convenience of the many appointments will delight the most discriminating. Priced below market at $6,000. Terms $750 cash, balance like rent.
A. H. BROOKS
3016 Columbia Pike. Clarendon 626.

BEAUTIFUL new 4-rm. and bath bungalow; electricity; white frame; on lot 100x284 feet; in Fairfax County; price $4,250.
T. P. JOHNSON,
West Falls Church. Falls Church 735.

BELTSVILLE, MD.—6-room, 2-story house with 3 bedrooms; modern bath with built-in tub and shower; electricity. Large lot with shady lawn and excellent garden. Close to Washington-Baltimore boulevard, schools, etc. Price, $3,250. Terms. Call owner, NA. 8095, or stop by 915 10th st. nw.

CHERRYDALE—$3,250—5-room bungalow, basement, 2-car garage, landscaped lot, 75x125; fruit. CLar. 1001. WA. 7969.

Outstanding Buys in Virginia

New 5 Room Brick
Tile bath and shower, nicely landscaped lot, 60x130. Nice section, near bus, stores and schools.
No Cash Payment

6 Homes Already Sold; 4 Left
4664 24th St. North
Beautiful 5 room and bath home. Space in attic for two additional rooms. Detached garage, wide lot, facing new Great Falls Highway. Near bus, schools, etc. Built by Forrest T. Athey.
To reach: Out Lee H'way to Glebe Rd., right to 24th St., right again to house.
Open All Day Sunday and Evenings.

Attractive Brick Bungalow
Five large rooms, tile bath, beautiful kitchen, porch, garage, oil burner; 10c bus.
To reach: Drive to Glebe Rd. and new Lee Blvd. traffic light. Our arrow will direct you to home.
$6,990

LEVINGTON
Phone All Day Sunday
Clarendon 1789 Wal. 7164
Court House Square
Arlington, Va.

Post Classified Ads—National 4200.

Sale Suburban 70

INVITING 8-room home on 7½ acres, landscaped by nature; 3 bedrooms, bath; furnace and city electricity; sits on hill at foot of which is a stream and facilities for small lake; convenient to cheap transportation; on hard road, 21 miles from Washington. Price, $5,500. Terms, $1,000, cash and balance $60 per month. See Mason Hirst, Annandale, Va., at the end of Columbia pike. Phone Alexandria 869-J-1. Closed Sundays.

MODEST, new homes, beautiful acreage; elec.; hard roads; bus or car; terms. We own what we offer. Write to W. A. Sherman, Route 1, McLean, Va.

MODERN BRICK HOME in Virginia Highlands, located on a large corner lot; 10 minutes of D. C. 4 bedrooms, 2 baths, den and sunroom. Generous-sized living room, dining room, kitchen. Three-car garage, with servants' quarters above. An exceptionally good value for home or investment. Rented last 24 months for $105 per month. Price, $9,000. Terms, $1,000 cash. Government financed.
WASHINGTON & KANE, REALTORS.
1615 King St. ALex. 1621.

NEARBY VA.—8-apartment bldg.; all improvements; splendid condition; good location; moderate rents; $3,086 annually. Price $14,500. Over 20% gross. Terms arranged. J. A. Baker & Co., 1112 N. Irving st., Clarendon, Va. WAlnut 7280.

NEW 6-ROOM STONE—$500 DOWN.
A wonderful home, all modern appointments. Built-in garage. Nice lot. 10c bus. 3½ miles to D. C. J. C. Hoskins, Lee highway and Lee blvd., Falls Church 507.

YOUR NEW HOME—Plans furnished to suit; will finance on your lot or mine; sample home; reasonable. GR. 1049.

8-ROOM home on 50 acres, 10 miles from Washington, over hard roads. Freshly reconditioned and complete with bath, hot-water heat and city electricity, shaded by large trees; barn and 2 streams. Price, $9,000; $1,500 cash, balance $100 per month. See MASON HIRST, Annandale, Va., at the end of Columbia pike. Phone ALexandria 869-J-1. Closed Sundays.

OPEN.
4664 24TH ST., NO. LEE HEIGHTS, VA.
SEE THESE HOMES AT ONCE.
LEVINGTON.
WA. 7164. Court House Sq. CLar. 1789.

NEW! ALL BRICK! $6,350!
Three bedrooms. Attractive kitchen, modern in every detail. Tiled bath with shower. Paneled living room with fireplace. BRAND, ALex. 2352 or CLeveland 1925 between 6 and 7 p. m.

NEW SUBDIVISION NEARBY VA.
$6,250—REAS. DOWN, MO. PAYMTS.
Attractive 5-room, 2-story brick with attic; basement; insulated and JUST COMPLETED. Surrounded by beautiful big trees.
Other 5-6 rm. houses, nearing completion. McClaine, 2100 Wilson blvd., Clarendon, Va. WA. 9292, day and evenings.

NICE BUILDING SITES.
Some wooded. All sizes. Very low prices.
KENSINGTON REALTY CO.,
Kensington, Md. Kensington 132.

$45 PER MONTH; $500 down. Lovely new 5-rm. bungalow, $5,360. Oil; air-cond.; basement; attic. WA. 6959.

SPANISH BUNGALOW
5 rooms and bath, porch, garage, full basement. One acre lot with 40 shade trees; reasonable cash terms. Will consider suitable lot as part payment. W. M. ENGBRETSON, ALexandria 3756 or 3354.

GREAT FALLS SECTION.
Near Spring Hill, Va., about 11 miles from White House. 10 acres, all cleared, nicely fenced; small stream through property; fruit trees, vegetable garden; 6-room modern frame home; h.-w. heat; located in beautiful grove; acre lawn; up-to-date hen houses, garage; 1,000-foot frontage on new boulevard now being built. The best buy on the market—only $8,750. Call Mr. Blincoe, CLarendon 633-J-1, or
Robert L. McKeever Co., Inc.,
Shoreham Bldg. NA. 4750.

Country Club Village
Where Individuality
is a prevalent characteristic, the natural sylvan beauty of Country Club Village is enhanced by the attractively diversified architecture and the landscaped grounds of every home. Differently designed homes lend a freshness to this community that literally beckons to those who desire surroundings of refined persons and tastes.
No two homes are alike in this distinct residential community, and those who appreciate finely built homes at a moderate price and know that a home is a lifetime investment will realize that Country Club Village is indeed an outstanding achievement and an ideal place to live.
This fact is doubly true in view of the fact that Country Club Village is located in a densely wooded section of the metropolitan area of Montgomery County, where values are advancing rapidly—and only 18 minutes from downtown, with all improvements completed.
A few beautiful sites are still available. Two exceptionally charming homes just completed are open for your inspection. Drive out and convince yourself. We shall gladly give you any information and help you with your new home problem. No obligation.
Out Mass. Ave. Extended, keep right into River road 300 yards to property or ½ mile beyond Kenwood Country Club.
John F. Wynkoop
Col. 6705.

Sale—Farms, Land 73

A client of this office offers a very fine productive farm of first and second bottom land of 380 acres in Augusta County, Va., about 20 miles from Harrisonburg and 12 miles from Staunton; the property is unencumbered and lies in a bend of the Middle River; improvements consist of brick dwelling house, 2 bank barns and the usual outbuildings. Fully equipped with modern farm machinery.
Owner is now ready to retire and offers this property for $50,000.
The owner may be reached through Carlton G. Van Emon, National Press Bldg. NA. 3658.

$50 DOWN—10 acres on good gravel road; 12½ miles D. C.; price, $500. NAtional 3753 or LIncoln 5976-W.

22 ACRES—Montgomery County, Md.; 7-rm. dwelling, outbuildings; 1 mi. from state rd.; lawn, trees; reduced for quick sale; $3,500; terms. Phone GAithersburg 7-J.

75-ACRE FARM, 8-room dwelling, newly papered and painted; good barns. Price, $2,000.00. Terms $500.00 cash and $75.00 semi-annually. WILLIAM A. COOKE, LOUISA, VIRGINIA.

SHENANDOAH VALLEY
FARM
89 acres blue grass land at Woodstock. Fine land, very productive. Well fenced. Well watered. Good house and buildings. Price $13,000, includes horses, beef cattle, hogs, sheep, chickens, turkeys and farm machinery. Easy terms.
R. D. LILLIE CO.
264 Carroll St., Takoma Park. GE. 3301.

COMMUTING DISTANCE
PRE-CIVIL WAR
Fine appearance, good condition 10-rm., 3-floor house, 3 large halls, 5 fireplaces, original hardware and floors, 3 outside chimneys, framed with massive hand-hewn timbers; situated on elevation overlooking Mattawoman Valley; 255 acres fertile bottom and upland; tenant house and tobacco barn; a well-watered and wooded property with ample tillage; ½ mile in from paved Md. highway No. 224; 13 miles D. C. line. Price, $9,500. Terms to be arranged.
THEODORE F. MENK.
1724 20th St. NW. POt. 3707, 9 to 5. Evenings and Sunday, COl. 7845.

Sale—Shores, Waterfront 75

THREE-ROOM bungalow on salt water, 27 miles from Washington; bathing, boating, fishing, clubhouse, stores, house deliveries of groceries and ice; free school bus. Total price of bungalow, including two lots, $299. Easy terms. Box 107, Washington Post.

160 ACRES—Mostly level farm land; 50 miles Washington; good waterfront; $5,500; terms. NA. 3753 or LI. 5976-W.

Post Classified Ads—National 4200.

Sale—Shores, Waterfront 75

SPECIAL FALL OFFER
There are still a few choice lots available at COVE POINT BEACH at reduced prices. NOW is the time to buy and save difference. Price range, $99 to $700, with 10% down, balance monthly. In addition as a SPECIAL FAVOR we will clear lot of all underbrush FREE. Title guaranteed by owner. Wisely restricted.
1343 H ST. N.W. MEtropolitan 3683.

Real Estate Wanted 76

IMMEDIATE CASH—Row or detached brick houses; reas. E. W. Bailey, ADams 4786, or 1435 Meridian pl. nw.

WANT TO BUY HOUSES.
HARRY B. PITTS CO.
1019 15th St. N.W. ME. 0100.

Dogs, Cats, Pets 79

COCKER SPANIEL, black, male, 3 months. Registered. 64 T st. nw. NOrth 9452.

ENGLISH BULLDOG PUPPIES.
GREAT DANE PUPPIES.
Mrs. Lindsey, Colesville, 8½ miles from signal light in Silver Spring. Ash. 181-M.

Sale Miscellaneous 83

DEALERS ADS under this heading contain a firm name or a business address or state the word "Dealer." Other ads are presumed to be from private individuals. Readers who find dealers masquerading in this column as private individuals are urged to report the matter to The Washington Post.

ACCORDIONS—Before purchasing a piano accordion, it's to your advantage to see Droop's first. 1300 G st. nw.

ANTIQUES—3-pc. Tiffany enameled clock set; Venetian and Bohemian glassware; numerous other articles of high quality at side street prices. Murray Galleries, 1724 20th st. nw. NO. 4008.

ANTIQUES—Big 25c REMOVAL SALE. Pressed glass, china, silver, furniture, books, pictures. Edelson, 618 5th st. nw.

BOOKCASE, 5 ft. wide, 3 doors, solid mah., $35; fine Venetian wall mirror; 4 prs. lined rust draperies, almost new, $4 pr.; Gilbert mantel clock, fire set, jr. vac. cleaner, alum. teakettle, curtains, pillows, electric iron, etc. Leaving city Friday; haste necessary. Mrs. Broaddus, Franklin Park, Va. Walnut 1205-J.

CLOTHES, suitable school or office, size misses, 12 and 38; tuxedo, size 37; like new; bargain. CL. 5196.

DESKS, chairs, tables, files and other used office furniture. H. BAUM & SONS, 616 E st. nw.

DINING ROOM suite, cost $750, sell $150; piano, perfect condition, $30; armchair, $5. 1839 Lamont st. nw.

DINING room suite, small size, beautiful walnut, excellent cond., $30. CL. 7675.

DINING ROOM SUITE—9-pc. cost $279; will sacrifice; no dealers. 2211 Perry nw.

DRAPES, 2 pairs, good condition; reasonable. Call ADams 5416-J.

FUR COAT, like new, half price. Call ADams 5416-J.

FURNITURE—For better used and sample furniture at lowest prices in town, see the 9th St. Furniture Exchange, 316 9th st. nw., Washington's leading used furn. store. Open eves. Yes! We do moving.

FURNITURE—Frigidaire, 7 cu. ft., A-1 condition; walnut bedroom suite, Beautyrest mattress and springs; colonial poster bed. CL. 5858. 3746 Kanawha st. nw.

GAS STOVE—Detroit Jewell, 4-burner side oven. Apt. size. Apply Office, 1832 Biltmore st. nw.

MATTRESSES, good condition, singles and doubles, sterilized; overstock of Arlington Hotel, 1120 Vermont ave.

PIANO—Upright, beautiful tone; mission wood case; good condition. CL. 8469.

PIANO—Small size full keyboard apartment upright used for only about four months, special to close out, $160. A nice little piano that looks and plays like a new instrument. Pay $6 monthly. NAt 3223. Arthur Jordan Piano Co., 1239 G st., corner 13th.

PIANO—Beautiful latest model vertical piano, new type, $345. Piano, limited number at $195. Save $150. This is an introductory offer. F. A. North Piano Company, 1231 G st. n.w.

PIANO—We have a few re-conditioned baby grands that we're closing at reductions: one Vollmer plain case small grand in good condition, $235; one Premier baby grand in very good condition, $285; one Queen Anne period model Huntington baby grand like new $385, (was $595); one Chickering Mahogany grand in perfect condition, $575, (sold new for $1,375). Very easy terms. New instrument guarantee. NAt. 3223. Arthur Jordan Piano Co., 1239 G st., corner 13th.

PIANO—Slightly used spinette type piano, now reduced to $245; a real value, considering we sell it new for $395; very easy terms. NAt. 4730, Kitt's, 1330 G st.

PIANOS—Kitt baby grand $285; Foster baby grand, $295; both reconditioned and in splendid condition; very easy terms. NAt. 4730, Kitt's, 1330 G st. nw.

PIANOS FOR RENT—Grands, uprights, spinettes. New and used, the best makes. NAt. 4730. Kitt's, 1330 G st. nw.

PIANOS—We've reduced prices greatly on few slightly used new-type console pianos; one $345. Colonial model now $195; one $395. Early American model now $295; one $395. Federal style now $295; one $400; Louis XV model now $295. Very easy terms. Full new piano guarantee. NAt. 3223. ARTHUR JORDAN PIANO CO., corner of 13th and G Sts.

RADIO VICTROLA combination, standard make, rebuilt, guaranteed, $49.50. $1 per week. E. S. Harris Co., 2900 14th st. nw.

RADIO—7-tube Philco baby grand, guaranteed, $7.95. Terms $1 per week. F. S. Harris Co., 2900 14th st. nw.

SECTIONAL BOOKCASES, 3 sections, top and base; used, but in excellent condition. H. Baum & Son, 616 E st. nw.

SEWING MACHINES, new and used; your machine taken as part payment; renting, repairing. 2412 18th st. nw. CO. 3245.

TYPEWRITER—L. C. Smith standard keyboard; reconditioned, guaranteed; $22.50. STANDARD TYPE CO., 723 10th nw.

TYPEWRITER—Underwood No. 5, rebuilt $27.50; like new. "United," 813 14th st. nw., NAt. 6063.

TYPEWRITERS—High grade rentals, delivered, $3 month; new portables, $1 week. For demonstration call NAt 8129, Central Typewriter Co, 923 G st. nw.

PORTABLE ELECTRIC
HEATERS.
Ideal for homes, offices, rooms and apartments. Heats instantly.
ALL SIZES AND TYPES.
Electrical Appliances of Every Description.
RUDOLPH & WEST CO.,
1332 New York Ave. N.W. NA. 4870.

FURNITURE RENTED
Complete rooms or single pieces; modern styles to complement any room as low as . . .
$7.50 PER MONTH
You needn't buy furniture if your stay in Washington is temporary. We will equip your home or apartment.
H. BAUM & SONS
616 E STREET N.W.

Post Classified Ads—National 4200.

Sale Miscellaneous 83

USED CAMERAS, projectors, binoculars, microscopes, bought and sold. Capital Camera Exchange, 1003 Penn ave. nw.

Armstrong's Sloane's INLAID—$1.38 Sq. Yd.
CEMENTED TO FLOORS. DI. 7410.
Royal Rug & Linoleum Co. 11th & H nw.

LUMBER.

2x4—up to 12 feet	$28.50
2x4—over 12 feet	$28.50
2x6 and 2x8—up to 16 feet	$28.50
2x10 and 12	$31.00
1x6—T. G. Roofers	$28.50
1x8—Sheathing	$28.50
1x6—German Siding No. 2 Com.	$40.00

DOORS, SASH AND MILLWORK.
Free Delivery in Va., D. C. and Md.
Arlington Coal & L'ber Co.,
2805 Jeff. Davis Hwy. JAckson 1880.

Coal, Fuel Oil, Wood 83A

ARLINGTON COAL CO.
2,240 Lbs. to Ton.
All coal sacked and carried in free.

Virginia Hard Pea	$7.00
Virginia Hard Nut	$8.50
Virginia Hard Stove	$8.75
Pocahontas Stove	$9.00
Pocahontas Chestnut	$8.00
Pennsylvania Hard Chestnut	$11.00
Blue Banner Egg	$7.50
Seasoned Oakwood—Cord	$9.00

Washington Telephone—JA. 1880.

Miscellaneous Wanted 84

ANTIQUE JEWELRY, discarded large and small watches, dental gold; special high prices paid. Schiller Bros., 922 F st. nw.

BOOKS—Highest prices paid for good books and old Natl. Geographies. Bargain Book Shop, 808 9th nw. DIst. 5007.

HOUSEWIVES—We are paying 25c cwt. for newspapers delivered. Equivalent high prices for all other junk. Federal Junk Co., 1125 1st st. nw. DI. 0594.

BOOKS BOUGHT—All kinds, any quantity. Bring them or phone G. David Pearlman. 1407 G st. nw. ME. 5415.

GOLD OR PLATINUM JEWELRY AND SILVERWARE AND GOLD TEETH, ANY CONDITION WE PAY CASH. A. KAHN, INC., 45 YEARS AT 935 F ST. N.W.

USED CLOTHING, men, highest cash prices paid; suits, overcoats, shoes, hats. Hill Bros., 1345 S st. nw. PO. 0606.

CASH FOR OLD GOLD.
LOUIS ABRAHAMS, 711 G ST. N.W.

I BUY FURNITURE. ATlantic 8050.
1 PIECE OR 1,000. DAY AND NIGHT.
Before 8 A. M. or after 9 P. M. DIst. 0474.

SPOT CASH PAID IMMEDIATELY.
OLD GOLD AND SILVER
WATCHES, DIAMONDS AND ANY OLD discarded Jewelry or Gold Teeth.
SELINGER'S, 818 F ST. N.W.

Wanted—Automobiles 88

CASH FOR YOUR CAR
Whether Car Is Paid For or Not.
SEE MR. BARNES, 1729 14TH ST.

Cash For Late Model Cars
Our large demand enables us to pay higher cash prices. If car is not fully paid for we take care of unpaid balance.
See Us Today.
MANHATTAN AUTO & RADIO CO.
1706 7th St. N.W. NO. 7557.

Auto Service 90

NEW PLAIN AUTO DOOR GLASS installed, not over $2. Parts for any make car. Open SUNDAYS.
GLASSER'S,
2d and Florida Ave. N.E. DIst. 3670.

Auto Trailers 97

TRAILER—Especially built for hauling hunting dogs. Price $55. Apply 226 East Randolph, Alexandria, Va.

IF YOU are looking for a real bargain, see my last show model; lot lease expires end of month; must sell; no reasonable offer refused. 4401 Conn. ave., or phone ADams 1942 evenings.

MULLINS RED CAP TRAILER. This is a luggage or pickup type. Cost $148. Brand-new. Never uncrated. Complete. $87. See Mr. Roper, Evans-Palmer, 14th and L sts. nw.

Trucks for Sale 97-A

FORD—1935 Sedanette, brand-new paint, good tires, first-class mechanical condition; $275. Sterrett Operating Service, 30 M st. nw. ME. 0505.

CHEVROLET
1935 Pickup. Practically new condition; equipped with special side racks. A very desirable little commercial car for plumber or contractor. It's a bargain price and can be had on easy terms.
NORTHEAST MOTORS
920 Bladensburg Rd. N.E. AT. 0200.
Opposite Sears Roebuck.

Sale—Automobiles 98

AUBURN—1935 5-pass. Sedan, Model 851; Excellent paint, spotless upholstery, all good tires and a splendid motor; radio and heater. This car certainly is priced low at $395. C. C. C. guaranty.
CAPITOL CADILLAC CO.
1222 22d St. NW. NAtl. 3300.
Open evenings.

BUICK—1935 Sport Coupe, Model 46-S. Dark blue paint, spotless upholstery, good tires and a splendid motor. This is a clean car. You cannot find value like it elsewhere, $445. C. C. C. guaranty. Open evenings.
CAPITOL CADILLAC CO.
1222 22d St. NW. NAtl. 3300.

BUICK $345
'33 Sport Coupe. Beautiful new black finish, new tires; radio equipped; 6 wheels; spotless interior; a real buy. Compare this car with others at this price. Liberal terms and trade.
HYATTSVILLE AUTO CO.
"YOUR BUICK DEALERS."
(On Blvd.) Hyattsville, Md. GR. 1810.

BUICK $325
1932 Convertible 6-wheel Sedan; newly refinished; built-in trunk, white sidewall tires; a beautiful little car in the pink of condition. Only $325.
H. B. Leary, Jr., & Bros.
New Open-Air Showroom,
4500 Wisconsin Ave. N.W.
Cor. Albemarle St. POt. 3297.

BUICK $387
1933 model 57 Sedan with 6 wheels. Beautiful black finish. Motor is in perfect condition and it makes the car a honey to drive. This, incidentally, is one of the most popular of all Buick models. And we expect to sell it mighty quick.
LEE D. BUTLER, INC.
1137 18th St. N.W.

CADILLAC—1935 5-pass. Sedan; black paint, excellent tires; fine, clean upholstery; you will not find a car in better condition; $795. C. C. C. guaranty. Open evenings.
CAPITOL CADILLAC CO.
1222 22d St. NW. NAtl. 3300.

CHEVROLET—1934 Coach, excellent condition; radio, heater; private owner, $285. SHep. 4809.

CHEVROLET—1933 Master Coach. Thoroughly reconditioned. Only $249; terms, $9 down. LOGAN'S (Ford), 18th and M sts. nw.

CHEVROLET $535
1936 De Luxe Town Sedan. Popular 2-door trunk model. Black finish, excellent tires. A bargain at $535. Terms to responsible party.
Addison Chevrolet, Inc.
1437 Irving St. N.W. ADams 5411.

CHEVROLET $499
1936 De Luxe Town 4-Door Sedan; hydraulic brakes, knee-action, built-in trunk; smart, original green Duco finish; motor checked and tuned to perfect performance, low mileage; "30-day written guarantee." ME. 2811.
SULLIVAN CHEVROLET, 2435 14th st. nw.

Post Classified Ads—National 4200.

Sale—Automobiles 98

CHEVROLET $195
1933 De Luxe Roadster. Black finish like new; motor and tires are absolutely perfect; interior is in exceptionally fine condition. Here is a real value in a used car and one that can be depended upon to give the utmost in dependable economical transportation. Easy terms.
NORTHEAST MOTORS
920 Bladensburg Rd. N.E. AT. 0200.
Opposite Sears Roebuck.

CHEVROLET $367
1934 Master Sedan. An excellent running car that has had the best of care. Motor, tires, interior are in excellent condition. This car can be depended upon to give thousands of miles of trouble-free service at low operating cost. See this today. Terms arranged to suit you.
LEE D. BUTLER, INC.
1137 18th St. N.W.

CHEVROLET $465
1936 Town Sedan. Popular 2-door trunk model. Gunmetal finish. Low mileage. Original tires like new. Priced to sell today at $465. Terms.
Addison Chevrolet, Inc.
1437 Irving St. N.W. ADams 5411.

CHRYSLER—1934 Airflow Sedan. Excellent condition throughout and a real bargain. Only $75 down or your present car in trade. Easy monthly terms. Smoot Motor Co., 3342 M st. nw. WEst 1850.

CHRYSLER $25 Month
1935 De Luxe 4-Door Touring Sedan—Radio and heater equipped. Beautiful black finish with chrome trim. All dual equipped. This is a one-owner car, positively in the best of condition. So quiet and powerful it purrs like a kitten. See this exceptional value today. We offer 10 per cent more for your '31, '32 or '33 Ford, Chevrolet or Plymouth. Balance as low as $25 monthly.
COAST-IN, INC.
Chrsyler- (Open till 10) Plymouth
6th and Fla. Ave. NE. ATlantic 7200

CHRYSLER $795
"8" 1936 Convertible Sedan; a beautiful sport car; built-in trunk; overdrive; beautiful black, red trim; nearly new condition throughout; unconditionally guaranteed. Only $795.
H. B. Leary, Jr., & Bros.
New Open-Air Showroom,
4500 Wisconsin Ave. N.W.
Cor. Albemarle St. POt. 3297.

DODGE—1936 5-passenger Touring Sedan. Here is a clean car, excellent black paint, spotless interior, white sidewall tires. You can readily tell this car had unusual care. $575. C. C. C. guaranty. Open evenings.
CAPITOL CADILLAC CO.
1222 22d St. NW. NAtl. 3300.

DODGE $565
1936 2-door Trunk Sedan. Original gunmetal finish. Low mileage. Spotless upholstery. This fine car priced far below book value at $565. Most liberal terms.
Addison Chevrolet, Inc.
1437 Irving St. N.W. ADams 5411.

DODGE $597
1936 D-2 De Luxe Touring Sedan that has exceptionally low mileage. Black finish. If you wanted a car that is in perfect condition and in perfect appearance, this is it. Name your own terms.
LEE D. BUTLER, INC.
1137 18th St. NW.

FORD—1936 De Luxe Coupe with rumble. Tires, paint and equipment good as new. Only 7,700 miles. $475. Cmdr. Creighton, Westchester Apartments. Telephone DIstrict 2900. Extension 598, or EMerson 8852.

FORD—1936 Tudor Sedan. Cost $449; $25 down and easy terms. Handley Motors, 3730 Georgia ave. AD. 6062.

FORD—1936 Tudor with trunk. Radio and heater equipped. New tires. An extra clean car. Only $495. Big allowance on trade-in. LOGAN'S (Ford), 18th and M sts. nw.

FORD—1935 Tudor. Only driven 17,000 miles; black finish; white sidewall tires. Money-back guarantee. Only $349; $49 down or any car that will run; will make the down payment. LOGAN'S (Ford), 18th and M sts. nw.

FORD—1934 Convertible Cabriolet and Phaeton. New tires, new top and new paint on both. Cabriolet, $289; phaeton, $269. LOGAN'S (Ford), 18th and M sts. nw.

FORD—1935 Coupe. One of the best values in town at $369. Trew Motor Co., 14th st. and Pa. ave. se.

FORD—1934 De Luxe Coupe. Excellent condition. Money-back guarantee; only $289; terms, $7 down. LOGAN'S (Ford), 18th and M sts. nw.

FORD—1933 Fordor Sedan. Equipped with radio and heater. Only $249; terms, $6 down. Money-back guarantee. LOGAN'S (Ford), 18th and M sts. nw.

FORD—1932 Cabriolet; a genuine bargain; only $165. Terms. Standard Motor Sales, 1605 14th st. nw. NO. 2298.

FORD—1931 Victoria, $89. 1930 Coupe, $99 down. LOGAN'S (Ford), 18th and M sts. nw.

FORD—1932 Fordor, Tudor, and Coupe, $199 each. All repainted and seat covers. New tires. Terms, $6 down. LOGAN'S (Ford), 18th and M sts. nw.

FORD—1937 Fordor De Luxe Sedan. Radio equipped. New-car guarantee. Mileage, 3,000. $150 off. LOGAN'S (Ford), 1111 18th st. nw.

FORD $239
1934 Tudor Sedan. Excellent condition throughout. Money-back guarantee. Only $4 down. Easy monthly terms.
LOGAN MOTOR CO.
18th and M Sts. N.W.

FORD $265
1934 Tudor. Powerful V-8 motor. Clean upholstery. Really a wonderful value at $265. Terms as low as $25 down.
Addison Chevrolet, Inc.
1437 Irving St. N.W. ADams 5411.

FORD $79 Down
1936 Tudor; in excellent condition in every respect. Motor, tires and interior are absolutely perfect. This will give plenty of real satisfaction at economical cost. See this; it's a bargain and the payments are arranged to suit.
Southeast Motor Sales,
2324 Pa. Ave. S.E. AT. 7070.

FORD $397
1936 De Luxe Tudor. This car has the appearance and condition of new. Smooth, powerful motor, excellent tires, and the upholstery is without a mar or a spot. This is an excellent opportunity to buy a better-than-average car at a price far below average. See it. Terms to suit you.
LEE D. BUTLER, INC.
1137 18th St. N.W.

FORD '36 DE LUXE TUDOR
Perfect condition. Looks and runs like new. Very low mileage; must be sold at once. Only $495. Easy terms.
UNION SERVICE CENTER.
1260 22nd St. N.W. ME. 0400.

HUDSON $497
1935 4-door Sedan that is superb in its performance and a beauty in appearance. This car is A-1 mechanically and has many distinctive features that make it an outstanding bargain at only $497. Your present car may be used as down payment and convenient monthly terms can be arranged.
LEE D. BUTLER, INC.
1137 18th St. N.W.

HUPMOBILE $495
1935 4-door Touring Sedan. You'll like this popular model, especially after one short drive. Beautiful light beige finish, radio, all dual equipment. It can't be beat for a bargain at $495; unconditionally guaranteed.
H. B. Leary, Jr., & Bros.
1321 14th St. N.W. POt. 4900.

Post Classified Ads—National 4200.

Sale—Automobiles 98

GRAHAM $345
1935 De Luxe Sedan; smart original two-tone green finish; whipcord upholstery spotless; tires like new. 30-day written guarantee. A sacrifice at this price.
SULLIVAN CHEVROLET, 2435 14th st. nw.

LA SALLE—1935 5-passenger Touring Sedan. The original green finish is perfect. New tires, spotless upholstery. This fine car is priced below the market for a quick sale. $625. C. C. C. guaranty. Open evenings.
CAPITOL CADILLAC CO.
1222 22d St. NW. NAtl. 3300.

LINCOLN WRECKER, excellent condition, for sale or exchange for Ford a coupe, or pickup. 706 G st. sw. MEt. 7303.

NASH—1934 Ambassador Sedan. Book value, $475; our price, $299. LOGAN'S (Ford), 18th and M sts. nw.

OLDSMOBILE $597
1936 4-door Sedan, 6-cylinder model. Equipped with radio and heater. Beautiful black finish. Has been driven very little and is perfect in every detail. Excellent tires. A car that we're reduced the price on to $597, so don't delay. Low down payment, easy monthly terms.
LEE D. BUTLER, INC.
1137 18th St. N.W.

OLDSMOBILE—1936 5-passenger Touring Sedan. 8-cylinder. Large trunk. Here is surely a clean car. You can readily tell it had unusual care. We are quoting a special price for a quick sale. $645. C. C. C. guaranty. Open evenings.
CAPITOL CADILLAC CO.
1222 22d St. NW. NAtl. 3300.

PACKARD—1937 Convertible Coupe. 120-C.; new-car appearance and performance; it has been driven exactly 4,636 miles; $1,025. C. C. C. guaranty. Open evenings.
CAPITOL CADILLAC CO.
1222 22d St. NW. NAtl. 3300.

PLYMOUTH—1937 4-door de luxe Trunk Sedan; radio; very low mileage; new-car guarantee. See this beautiful car and you will buy it for only $645.
COVINGTON BUICK CO.
6901 Wisconsin Ave. (Bethesda). WI. 5010

PLYMOUTH $465
1935 De Luxe 2-door Trunk Sedan. Original black finish. Equipped with radio, latest Philco model, spotlight and many other extras. Only $465. Terms to suit your purse.
Addison Chevrolet, Inc.
1437 Irving St. N.W. ADams 5411.

PLYMOUTH $365
'34 De Luxe Sedan; new paint, new custom made seat covers; motor perfect, tires good. See this car today! Terms to suit you.
Hohensee Motors, Inc.
CHSYLER-PLYMOUTH DEALERS.
23 Laurel Ave., Takoma Park, Md.
SH. 4394. OPEN ALL DAY SUNDAYS.

PLYMOUTH $525
1936 De Luxe 2-Door Touring Sedan. This car is as near to new as you could ever hope to find. Has a motor that runs like a fine watch, so smooth, so full of pep, you'd wonder why the original owner parted with it. Not only a nearly-new automobile, but a bargain. Beautiful black finish, upholstery spotless. See it now. Terms as low as $23 monthly.
COAST-IN, INC.
6th and Fla. Ave. NE. ATlantic 7200
Chrysler-Plymouth. Open evenings.

PLYMOUTH—1932 P. B. 4-Door Sedan; best cash offer; mechanically good. CL. 5157.

PLYMOUTH $317
1934 De Luxe Sedan with steel body, hydraulic brakes and knee-action wheels. Tires are in unusually good condition and motor is functioning perfectly. Be sure to take this car out for a demonstration. Your own terms.
LEE D. BUTLER, INC.
1137 18th St. N.W.

Post Classified Ads—National 4200.

Sale—Automobiles 98

PLYMOUTH $465
1936 Station Wagon. Brand-new tires. Smart appearance. Carries 8 passengers comfortably. Ideal for suburban home. Cost over $1,000 new. Our price $465.
Addison Chevrolet, Inc.
1437 Irving St. N.W. ADams 5411.

1936 PLYMOUTH SEDAN
Late model, driven only 13,000 miles; new tires, splendid appearance; clean upholstery, motor A-1 condition; new car guarantee. Today only $495. Easy terms.
UNION SERVICE CENTER.
1260 22d St. NW. ME. 0400.

PONTIAC—1937 "8" 2-door Touring Sedan. Large, roomy trunk, Pontiac seat covers. A privately owned car by Arcade employe. This car has been regularly serviced in our shop. Can't be told from a new car. New-car guarantee and terms. Unusually large discount. See Mr. Murphy, Arcade Pontiac Co., 1419 Irving st. nw. ADams 0575.

PONTIAC—1936 5-passenger Touring Sedan. Dark green finish, excellent tires, spotless upholstery. Here is a fine clean car certainly priced below the market; $545. C. C. C. guaranty. Open evenings.
CAPITOL CADILLAC CO.
1222 22d St. NW. NAtl. 3300.

PONTIAC—1932 Sport Coupe with rumble seat. Perfect in every respect; a real buy at only $250. Tom's Auto, 637 N st. nw.

PONTIAC—1930 Sedan. Good tires and running condition; $75 cash. Call GEorgia 3247.

STUDEBAKER $897
1936 President Regal Cruising Sedan. Radio and heater equipped. Has the famous Studebaker overdrive and planar front end suspension. Finished in beautiful two-tone tan. Spare wheels mounted on fenders. This car has had excellent care by one owner and it's perfect. Only $897; terms arranged.
LEE D. BUTLER, INC.
1137 18th St. N.W.

STUDEBAKER $467
1934 Commander Regal Sedan that has been driven only 17,000 miles. We guarantee this mileage to be accurate and will put you in touch with the former owner. Was given exceptional care; will give you good service. Only $467; liberal terms.
LEE D. BUTLER, INC.
1137 18th St. NW.

TERRAPLANE $285
1933 Coupe with rumble seat. A good-looking, good-running automobile for the man who has less to spend. See it tonight. Only $285.
H. B. Leary, Jr., & Bros.
New Open-Air Showroom,
4500 Wisconsin Ave. N.W.
Cor. Albemarle St. POt. 3297.

WILLYS $127
1933 model Sedan that functions with the same power that much younger models do. Was given a thorough reconditioning and you can tell it's A-1 in performance. Interior is practically spotless. You can't go wrong at the price. Name your own terms.
LEE D. BUTLER, INC.
1137 18th St. N.W.

EVERYTHING POINTS TO
ARCADE PONTIAC CO.
Best Used Car Values in Town.
All Makes—All Models.
1419 Irving St. N.W. ADams 0575.

INVESTIGATE OUR EASY TERMS
Before You Buy Any Used Car.
WISCONSIN MOTOR CO., 2901 M St. N.W.

Thoro-Proofed Cars—Thoroughbred values.
STEUART MOTOR CO.
6th and New York Ave. NW. NA. 3000.

SUPER SERVICED USED CARS.
ANACOSTIA MOTOR CO.
1325 Good Hope Rd. S.E. LIncoln 2077.

Post Classified Ads—National 4200.

Sale—Automobiles 98

1937 PLYMOUTH DEMONSTRATORS.
Substantial Reductions.
SEMMES SALE, INC.
4121 13th St. N.W. AD. 8500.

GOOD USED CARS—Liberal terms and trades. Wallace Motor Co., 1520 14th st. nw. PO. 3900.

DEPENDABLE USED CARS—Reconditioned cars at bargain prices. Barry-Pate, 1130 Conn. ave. nw.

LEE D. BUTLER, 1127 18th st. nw. DIst. 1218. "My used cars make good or I do." A large assortment to choose from.

STANLEY H. HORNER, INC.
Used Car Department.
1111 14th St. N.W. and 1529 14th St. N.W.

QUALITY USED CARS, $125 UP.
PACKARD,
24th, M and N Sts. N.W.

SEE Us for an O. K. Used Car.
STOHLMAN CHEVROLET.
3307 M St. N.W. WEst 1646.

CRASH!
GO PRICES ON 1937 PONTIACS
2 & 4 DOOR TOURING SEDANS
OFFICIAL CARS AND DEMONSTRATORS
● NEW CAR TITLE
● NEW CAR GUARANTEE
See Mr. Barham
N.E. BRANCH
L. P. STEUART, INC.
141 12th St. N.E. AT. 6200

PRICES CUT
$30 to $75

'33	Olds. 2-dr. Tour (2) Perfect Thruout.	$289
'34	Pontiac 4-dr. Sedn Like new every way..	$389
'35	Plym. 4-dr. trk. Radio. Runs like new	$439
'32	Buick 4-dr., 6-wh. A rare bargain......	$259
'36	Plym. 2-dr. Sedan Can't be told fr'm new	$449
'36	Dodge 4-dr. Trunk New-car condition..	$619
'32	De Soto Sedan New paint & tires..	$129
'33	Pontiac Sedan Very low mileage...	$289
'35	Pontiac Coach. A real car for only.	$449
'33	Ford Fordor. One owner car.....	$229

WADE
Buick Co.
Silver Spring, Md.
Opp. B. & O. Station

HURRY! **LAST 2 DAYS** HURRY! HURRY, HURRY HURRY!

OURISMAN'S 17th ANNIVERSARY Sale!

HURRY! WASHINGTON'S CHEVROLET LARGEST DEALER HURRY! HURRY!

Hurry! Only 2 days remain! And OURISMAN'S 17th ANNIVERSARY SALE comes to a close! ALL PRICES HAVE BEEN REDUCED STILL FURTHER TO MAKE FOR A WHIRLWIND FINISH! Come! Save!

189 CARS IN THIS Sale!

1934 Studebaker Sedan	$329
1934 Chev. Master Town Sedan	$329
1935 Ford Tudor	$329
1934 Plymouth D. L. Coupe	$299
1934 Chevrolet Coupe	$315
1936 Ford D. L. Town Sedan	$439

TRUCK BARGAINS!

'35 Ford ½-Ton Panel	$319
'35 Ford Sedan Delivery	$299
'33 Chevrolet 1½-Ton Platform	$239
'33 Dodge Ton Panel	$259
'34 Chevrolet Sedan Delivery	$279
'33 International Truck	$219
'34 Chevrolet ½-Ton Panel	$279
'33 Chevrolet ½-Ton Panel	$199
'32 Ford ½-Ton Panel	$149
'34 Chevrolet Chassis and Cab, 157 in.	$259
'36 Chevrolet ½-Ton Panel	$419

1936 CHEVROLET Standard Coach	$429
1935 CHEVROLET Master Sedan (radio)	$429
1935 CHEVROLET Town Sedan	$429
1936 CHEVROLET Master Coach	$519
1935 FORD Tudor	$329
1936 CHEVROLET Sedan (radio)	$529
1935 PLYMOUTH Town Sedan	$429
1935 CHEVROLET Sedan	$419
1935 CHEVROLET Coupe	$415
1935 DODGE Town Sedan	$439
1935 PLYMOUTH Coach	$389
1933 FORD Tudor	$219
1933 CHEVROLET Town Sedan	$249
1934 CHEVROLET Town Sedan	$339
1934 FORD Tudor	$269
1933 FORD Sport Coupe	$239
1934 STUDEBAKER Sedan	$339
1934 CHEVROLET Coupe	$319
1934 FORD Coupe	$269

'35 CHEVROLET
Master De Luxe Coach
WAS $475
Now $389

'36 CHEVROLET
Master De Luxe Town Sedan
$529

'36 PLYMOUTH
4-Door Trunk Sedan
$529

'32 PLYMOUTH
P. B. Sedan
$149

'37 CHEVROLETS
ALL MODELS
Company Official Cars
Save Up To $125
New Car Guarantee. Your car as down payment. Balance up to 24 months.

OURISMAN CHEVROLET
14th & P Sts. N.W.—625 H St. N.E.

NAPOLEON AND UNCLE ELBY

By Clifford McBride

Terry and the Pirates

The Story Thus Far Trapped in a barren mining camp, ill from exposure caused by saving the life of Sandhurst, his most bitter foe and insanely jealous husband of Normandie, the girl he loves, Pat Ryan, a central figure in the comic strip, now finds himself mysteriously jailed in a death-trap dungeon with Connie and Terry, his two best friends.

Who is his mysterious captor? Is it Sandhurst or an unsuspected enemy? Can the three victims escape? What has happened to Normandie? Continue the story on this page today.

Bob Burns Says—

If you dislike people, you can't expect them to like you. I had a cousin who was engaged to a girl down home one time and one day they went to a preacher to get married. The preacher got to the part of the ceremony where he asked my cousin if he'd take the girl as his wedded wife and my cousin says, "No, I won't—I've taken a sudden dislike to her!"

Two weeks later they tried it again and when the preacher asked her if she'd take my cousin for her lawful wedded husband, the girl says, "No, I won't—I've taken a sudden dislike to him."

Not long after that, they tried it again and the preacher got half way through the ceremony when he closed up his book and he says, "I can't go through with this ceremony—I've taken a sudden dislike to both of you!"

—opyright, 1937, for The Washington Post.

ROY POWERS, EAGLE SCOUT— Spider and the Flies. By Paul Powell

THEY CAN'T KID US— WE KNOW THEY'RE HOME — WE JUST HEARD SOMEONE LAUGH!
YES, AND WHAT A LAUGH! DID YOU EVER HEAR ANYTHING MORE-
AT THE FRONT DOOR CHUNKY AND ROCKY GROW IMPATIENT—
COME IN, BOYS!
SIGNS, SYMBOLS AND TRAIL MARKS
FIG. 3
LINE BLAZED TRAIL

DON WINSLOW OF THE NAVY— What's Coming? By Frank Martinek

Lieut. Comdr., U. S. N. R.

"MYSTERIOUS DISAPPEARANCE IN BOMBAY, INDIA—NATIVE STEEPLE JACK MISSING AFTER HEAD INJURY—HAD FALLEN DURING A HUMAN FLY EXHIBITION"
YOU SEE HOW THIS FITS THE SCORPION'S CASE, SIR?
THIS POOR NATIVE'S MIND WAS PARALYZED—AND THE SCORPION'S EVIL SPIRIT WAS ABLE TO TAKE FULL POSSESSION—
2734
BUT THAT'S FANTASTIC—IMPOSSIBLE, WINSLOW—
IMPOSSIBLE FOR US, ADMIRAL—BUT WE KNOW THE SCORPION HAS DARK, SUPER-NATURAL POWERS
IF HE'S REALLY SECURE IN A NEW HUMAN FORM, HE'LL SOON LEAD HIS GANG IN ITS BIG ATTACK ON AMERICA! HOW WILL HE STRIKE?
9-29

NED BRANT—A Story of College Athletics By Bob Zuppke

Famous Football Coach.

9-29
THIRD DOWN, SEVEN TO GO— A MINUTE AND A HALF TO PLAY
NOW'S THE TIME TO PULL IT, NED!
THINK YOU'RE THE WHOLE SHOW, EH, NED BRANT?
WHY, YOU!
HEY, GUYS—THEY'RE FIGHTING AMONG THEMSELVES!
SHEKELS WILL GET PUT OUT OF THE GAME FOR THAT!
COMPLETELY FOOLED BY THE FAKE FIGHT, PUGET PLAYERS REALIZE TOO LATE THAT NED BRANT AND BUD SHEKELS ARE RACING AROUND RIGHT END!
CAUGHT 'EM FLATFOOTED, NED—LET'S GO!
IF YOU CAN DUMP THE SAFETY MAN, I'M OVER FOR A TOUCHDOWN!

TERRY AND THE PIRATES Human Measuring Sticks. By Milton Caniff

TERRY! CONNIE! WAKE UP!
HUH? WHASSAMATTER ??
THAT OWL-FACED DUCK HAS US LOCKED IN A CELL BELOW SEA LEVEL! —AND THE TIDE'S RISING!
OOOH! I'M ALL OVER DRIP!
THAT'S NOTHING COMPARED TO WHAT WE WILL BE!
GEEPOODLES, MIST' PAT HOW HIGH WILL WETNESS RISE?
JUST STICK AROUND, CONNIE. I'M AFRAID WE'LL SOON FIND OUT!

BIG CHIEF WAHOO By Saunders and Woggon

WELL, I MUST TODDLE ON, PRINCESS. BUT I SHALL CABLE MY FRIEND, HEAD OF GOLDMINT BRITISH PICTURES THAT YOU WILL SIGN HIS CONTRACT, EH?
I-I SUPPOSE SO, DUKE!
OH, COME NOW, WAHOO, DON'T BE SO GLOOMY! AFTER ALL, YOU KNOW, YOU CAN FOLLOW ME TO LONDON ON THE NEXT BOAT!
NOPE-WAHOO NEVER RIDE IN CANOE TOO BIG TO PADDLE!
EVERY GIRL THESE DAYS LONGS FOR A FILM CAREER, SO YOU DON'T BLAME ME IF I'M HAPPY TO GET THIS CHANCE!
WAHOO DON'T BLAME YOU—BLAME UM, DUKE!
I'LL BRING YOU BACK A SOUVENIR FROM ENGLAND, WHAT WOULD YOU LIKE?
BRING UM BACK DUKE OF BURPINGHAM'S SCALP!
POOR OLD WAHOO! HE'S TAKING IT PRETTY HARD! NOW — IF HE ONLY OWNED A MOVIE STUDIO!!

LALA PALOOZA Not Much Help. By Rube Goldberg

I GOT 'IM, MIKE!
THAT AIN'T EITHER OF THE GUYS WE'RE LOOKIN' FER—SAY, BUDDIE, WHAT ARE YOU DOIN' AROUND HERE ANYWAY?
I WAS LYING UNDER MY CAR FIXING A BRAKE-DRUM—BEFORE I KNEW IT TWO MEN AND A WOMAN JUMPED IN AND DROVE OFF—THE REAR BUMPER HIT ME—I'M STILL DIZZY..
WHICH WAY DID THEY GO?
THIS WAY, I THINK

MICKEY FINN By Lank Leonard

PULL OVER
—AND WE'RE ON OUR WAY TO HEADQUARTERS NOW—SAY—WHAT'S SO FUNNY?
HA! HA! HEY JACK! WAIT'LL YA HEAR THIS!!
THEY THINK MICKEY FINN'S BEEN SNATCHED BECAUSE HE DIDN'T SHOW UP AT THEIR PARTY! AIN'T THAT A LAUGH?
I'LL SAY! —HE MUSTA FORGOT ALL ABOUT IT!
Y-YOU MEAN YOU KNOW WHERE HE IS??
SURE—THIS IS A RIP— FOLLOW ME!

DIXIE DUGAN A Reason. By J. P. McEvoy and H. J. Strieble

YOU'VE HAD A GOOD SPANKING COMING TO YOU FOR A LONG TIME—NOW YOU'RE GOING TO GET IT!
HELP!
OH—WAIT!
TELL UNCLE STEVE YOU'RE SORRY FOR EVERYTHING YOU'VE DONE, GERALD
Y-YES—I—I'M S-SORRY, UNCLE STEVE—HONEST!
WELL—I'LL—BE— WHY DID YOU STOP ME?
SH—I HAVE A REASON

JOE PALOOKA A Signal. By Ham Fisher

ALL OF YOU GATHER TWIGS AND WE'LL START A SIGNAL FIRE. SOME SEARCHING PLANE MAY SEE US.
SEE—I HOPE THE BIG ONE SEES IT AND COMES BACK.
HELL SEE IT FROM A HILL-TOP.
I'LL BET THAT'S THEM GIVIN' ME A SINGLE.
I BETTER LIGHT ONE TOO, AN' LET 'EM KNOW I'M SEARCHIN'.
MUST BE FIFTY MILES AWAY.
TCH TCH. NOT A MATCH. I WUNT HAVE NONE ANYWAYS.
BUT SPOSIN' SOMEBUDDY ASTHER A LIGHT ON THEIR CIGARETTE? I'D BE UMBARRIST. I BETTER CARRY 'EM FROM NOW ON.

JANE ARDEN Arrest. By Monte Barrett and Russell Ross

Registered U. S. Patent Office.

9-29
HOLD ON—WHAT DO YOU WANT HERE?
WE'RE T-MEN—WHAT'S GOING ON HERE?
BACK WITH YOUR OLD GANG, EH, TOMMY? YOU'VE VIOLATED YOUR PAROLE—THIS MEANS PRISON FOR YOU!
THE REST OF YOU LINE UP AGAINST THE WALL—
WE'RE NOT GOING TO HAVE ANY TROUBLE HERE!
I GUESS I'M IN FOR IT—OUT OF THE FRYING PAN INTO THE FIRE—
CHEER UP TOMMY—THIS ISN'T A FINCH—JANE SAW THAT GANG SNATCH YOU AND PHONED US WHERE TO FIND YOU!
IT MAY THROW THEM OFF YOUR TRAIL IF THEY THINK YOU'RE IN TROUBLE!

BENNY To Time His Parking. By J. Carver Pusey

Text of Judicial Conference Findings on Report of the Attorney General

Three District Judges Asked For D.C. Courts

Multiplicity of Places for Circuit Courts Is Rapped.

Text of the report of the judicial conference made public yesterday by Chief Justice Hughes.

The judicial conference provided for in the act of Congress of September 14, 1922 (U. S. Code, Title 28, sec. 218), convened on September 23, 1937, and continued in session for three days. The following senior circuit judges were present in response to the call of the Chief Justice:

First Circuit, Senior Circuit Judge George H. Bingham.

Second Circuit, Senior Circuit Judge Martin T. Manton.

Third Circuit, Senior Circuit Judge Joseph Buffington.

Fourth Circuit, Senior Circuit Judge John J. Parker.

Fifth Circuit, Senior Circuit Judge Rufus E. Foster.

Sixth Circuit, Senior Circuit Judge Charles H. Moorman.

Seventh Circuit, Senior Circuit Judge Evan A. Evans.

Eight Circuit, Senior Circuit Judge Kimbrough Stone.

Ninth Circuit, Senior Circuit Judge Curtis D. Wilbur.

The senior circuit judge for the Tenth Circuit, Judge Robert E. Lewis, was absent, and his place was taken by Circuit Judge Orie L. Phillips.

By act of Congress of July 5, 1937, provision was made for representation in the conference of the United States Court of Appeals for the District of Columbia. As the chief justice of that court was unable to be present, Justice D. Lawrence Groner attended in his stead.

The Attorney General and the Solicitor General, with their aides, were present at the opening of the conference.

State of the dockets—Number of cases begun, disposed of, and pending, in the Federal District Courts.

The Attorney General submitted to the conference a report of the condition of the dockets of the district courts for the fiscal year ending June 30, 1937, as compared with the previous year. Each circuit judge also presented to the conference a detailed report, by districts, of the work of the courts in his circuit.

Number of Cases Disclosed.

The report of the Attorney General disclosed the following comparison of criminal and civil cases (exclusive of bankruptcy cases) commenced and terminated during the fiscal year 1936 (as revised) and 1937:

	Commenced		Terminated	
	1936	1937	1936	1937
Criminal	35,920	35,369	36,396	35,351
Civil ..	39,391	32,672	41,384	37,393

The summaries show a considerable decrease in the total number of cases pending on June 30, 1937, in the district courts. This is true not only of the entire number but also of the totals in each general class except in criminal cases where the number of pending cases is slightly increased:

Pending Cases	1936	1937
Criminal cases	10,993	11,011
U. S. civil cases ...	14,045	12,623
Private suits	31,294	27,995
Bankruptcy cases ..	62,527	54,802
Total	118,859	108,431

In accordance with his practice in recent years, the Attorney General submitted to the conference tabulations showing the approximate time required to reach the trial of cases after joinder of issue in the several district courts. These tabulations indicate that important progress has been made. This is shown by the greater number of districts in which trial dockets are stated to be current, that is, where all cases in which issue has been joined and which are ready for trial are disposed of not later than the term following the joinder of issue, except cases continued at the request of counsel. In the fiscal year 1934, there were only 31 districts of which that could be said; in 1935, 46 districts; and in 1936, 51 districts.

The Attorney General's present report shows that the work of the district courts is thus current in 68 of the 84 districts, exclusive of the District of Columbia. The Attorney General further shows that the same condition prevails in some divisions of four other districts and as to certain types of business in five other districts. In some of the districts, equity cases may be tried even between terms, if ready.

17 Districts in Arrears.

Of the districts in which trial dockets are in arrears—17 in all, including the District of Columbia—it appears that there are 7 where the trial dockets are one to six months in arrears, and 7 others where the trial dockets are between six months and a year in arrears. In the remaining three districts, as pointed out by the Attorney General, the worst conditions appear—to wit, in the Eastern District of Michigan where the equity trial docket is two years and the law trial docket is ten months in arrears; in the Western District of Washington in which the equity trial docket is three to four months, and the law trial docket is 15 months in arrears; and the District of Columbia in which the trial dockets are 16 months in arrears.

This survey indicates clearly that the question of delays in the trial of cases after joinder of issue is one that should be considered with respect to particular districts and affords no such ground for general criticism of the work of the district courts. And in the few districts where serious delays occur the special conditions obtaining should not be overlooked.

It should also be noted that important improvement has been secured in certain districts which have heretofore presented the most serious delays. Thus, the conference in recent years has had occasion repeatedly to call attention to the congestion and delays in the Southern District of New York. It now appears, by the Attorney General's report, that the average interval between joinder of issue and trial in ordinary course in that district has been reduced from 18 to 2 months in actions at law and from 20 to 4 months in equity.

The Attorney General has emphasized the presence of other sources of delay than merely the interval between joinder of issue and trial. He directs attention to the pendency of motions to dismiss, demurrers and preliminary matters which frequently postpone joinder of issue. He states that his studies show that in many districts motions are heard only once a month, and sometimes only on the first day of the term. This matter was considered by the conference, and will be taken up by the senior circuit judges with respect to each district within their circuits, and it is believed that in this way appropriate provision may be made to expedite the hearing and decision of preliminary questions which may arise prior to joinder of issue, and whatever delays may now be due to lack of such provisions may be avoided.

Court Fusion Suggested.

Another source of delay pointed out by the Attorney General is the multiplication of places of holding court. It is quite obvious that this is an obstacle in the way of the speedy disposition of cases. It is also obvious that it may be difficult to secure a reduction in view of the local interests affected. However, this cause of delay is attributable not to the Federal judges but to mandatory requirements of statutes. In many instances these requirements were imposed at a time when there were difficulties in transportation which no longer exist. The conference is of the opinion that this question should receive the careful consideration of Congress to the end that the district judges should be relieved of the duty of holding court in more places than are reasonably necessary. The Attorney General recommends the enactment of legislation providing for the transfer of cases from one division to another, or from one place of holding court to another within the district, in order to make it possible for a case to be tried at the first term of court held at any place within the district. It may be possible to attain the desired end to a considerable extent by the action of the judges without legislation, but, so far as legislation may be found to be necessary, the conference approves the recommendation of the Attorney General in principle.

Provision for additional judges in the Circuit Courts of Appeals.

The reports of the senior circuit judges show that in general the Circuit Courts of Appeals are well up with their work. In six of the circuits and in the Court of Appeals for the District of Columbia, no additional judges are now required. It should be noted, however, that in the Eighth Circuit, the Court of Appeals is able to keep abreast of its work only through the aid of retired judges, of whom there are three. There is no certainty as to the length of time this aid will be available and if, in the future, it should be seriously lessened, the business of that court would require another judge.

The Circuit Court of Appeals for the Second Circuit is up with its work, but in view of the severe and disproportionate burden imposed upon its members by its heavy docket, an additional circuit judge is thought to be necessary.

The Circuit Court of Appeals for the Fifth Circuit is also fully up with its work, but it is faced with a probable increase of business, and in view of the extent of the present and future burden upon the court, it is felt desirable to have an additional circuit judge.

The Circuit Court of Appeals for the Sixth Circuit is not able, with the present number of judges, to hear all of the cases as promptly as they should be heard and an additional circuit judge is necessary.

While the Circuit Court of Appeals for the Seventh Circuit has been able to dispose of its cases, it has been handicapped by the delay in filling vacancies, one of which still remains. The court has been compelled to rely upon the constant assistance of district judges.

Four Judges Asked.

It is the sense of the conference that it should not be necessary for a court of appeals to call in district judges except in some exigency for a temporary period. Even with the filling of the existing vacancy, the Court of Appeals of the Seventh Circuit would still be lacking in a sufficient number of circuit judges to keep abreast of its work and the appointment of an additional circuit judge is needed.

Accordingly, the conference recommends that provision be made for an additional circuit judge in the Second, Fifth, Sixth and Seventh Circuits, respectively.

Provisions for Additional Judges.

The conference gave close consideration to the extent of the need for additional district judges, having regard to the volume and character of the work of the district courts and appropriate provision for the prompt disposition of cases.

In 1936, the conference recommended that additional judges be provided as follows:

One additional district judge for the Northern District of Georgia;

One additional district judge for the Eastern District of Louisiana;

One additional district judge for the Southern District of Texas;

One additional district judge for the Western District of Washington.

It will be observed that the last mentioned district is one of the two districts (aside from the District of Columbia) to which the attorney general has directed special attention as showing serious arrearages. For this district as well as for the others, embraced in the recommendation of the conference last year, no additional judges have yet been provided.

The conference renews its recommendation as to the four districts above mentioned.

In past conferences, it had been hoped that there would be an improvement in the State of the trial dockets in the Eastern District of Michigan, but this hope has not been realized and in view of the arrearages, especially mentioned in the report of the Attorney General, the conference recommends that provision be made for an additional judge.

Because of special conditions in the District of Kansas, the conference has concluded that an additional judge is needed there.

Other increases are found to be advisable in the Southern District of California, the Western District of Louisiana and the Northern District of Ohio.

In the District of Columbia special conditions demand consideration. In this district the courts have not only the important Federal cases committed to their jurisdiction, but also the cases which within a State would fall within the jurisdiction of State courts. As, prior to this year, the statute had not provided for the representation of this district in the conference, Justice Groner presented statistics applicable to a period of seven years. In view of the increasing number of cases and the impossibility of bringing the dockets up to date with the present judicial force, and having regard to the character of the work and the future needs of the district, the conference recommends that provision be made for three additional judges for the District Court for the District of Columbia.

Including the recommendations made last year and now renewed, the conference therefore recommends that additional district judges be provided, as follows:

One additional district judge for the Northern District of Georgia;

One additional district judge for the Eastern District of Louisiana;

One additional district judge for the Western District of Louisiana;

One additional district judge for the Southern District of Texas;

75 Districts Approved.

1 additional district judge for the Eastern District of Michigan.

1 additional district judge for the Northern District of Ohio.

1 additional district judge for the Western District of Washington.

1 additional district judge for the Southern District of California.

1 additional district judge for the District of Kansas;

3 additional district judges for the District of Columbia.

In the remaining 75 districts, it is the opinion of the conference that no additional district judges are now required.

The conference is also of the opinion that the present method of assigning judges to meet temporary emergencies is adequate.

Boundaries of Judicial Districts and Circuits.

In view of the pending inquiries by committees of the Senate and of the House of Representatives, respectively, which have been appointed to study the organization and operation of Federal courts, it seemed to the conference that it was probable that the boundaries of existing districts and circuits would become the subject of consideration. In order to provide the means for suitable collaboration in the examination of that subject, the conference appointed the following committee to co-operate with the Congressional committees, to wit, Judges Manton, Foster, Wilbur and Phillips, the Chief Justice being authorized to add to the committee from time to time.

Appointment of counsel for indigent defendants in criminal cases—Public Defender.

The Attorney General brought to the attention of the conference the subject of proper representation for indigent defendants in criminal cases and the following resolution was adopted:

"We approve in principle the appointment of a public defender where the amount of criminal business of a district court justifies the appointment. In other districts the district judge before whom a criminal case is pending should appoint counsel for indigent defendants unless such assistance is declined by the defendant. In exceptional cases involving a great amount of time and effort on the part of counsel so assigned, suitable provision should be made for compensation for such service, to be fixed by the court and to be a charge against the United States."

At the conference last year a committee was appointed to consider the advisability of amending section 24b of the bankruptcy act with respect to appeals. Upon receiving the report of that committee, and after considering the various questions raised in the discussions, the conference adopted the following resolution:

"Resolved: That in the opinion of this conference section 25 of the bankruptcy act should be amended so as to permit consideration by the Circuit Courts of Appeals and by the United States Court of Appeals for the District of Columbia of appeals which have not been properly applied for or allowed because of mistake as to the applicable section of the statute relating to appeals in such cases. We suggest that the following subsection be added to the statute as subsection 25 (d), viz.:

"(d) In any case where an appeal which is allowable in the discretion of the appellate court under Subsection 24 (b) hereof has been allowed under Subsection 24 (a) or 25 (a), or where an appeal which is allowable only under Subsection 24 (a) or 25 (a) has been applied for under Subsection 24 (b), the appellate court before which such appeal or application is pending may in its discretion allow or entertain the appeal, notwithstanding the error in procedure, and may review the order or decree appealed from as though the proper procedure for obtaining a review of same had been followed, provided the appeal has been allowed or the application for the allowance of appeal has been filed within 30 days of the entry of the order or decree which is sought to review."

Appointment of Official Stenographers.—The conference in 1936 adopted the following resolution:

"Resolved that it is the sense of the conference that provision should be made for the appointment of official stenographers for the reporting of trials in the district courts. It is not necessary that salaried offices be created. The need would be met by an act authorizing the district judge of each judicial district to appoint one or more official court stenographers for that district, and to fix by rule of court the compensation which such stenographers shall be entitled to charge for their services, with provision that amounts properly paid by parties for the service of such stenographers be taxable as costs in the case in the discretion of the trial judge."

At the present session the conference renewed this recommendation.

H. R. 4721—The conference adopted the following minute in relation to this measure:

"The attention of the conference has been called to H. R. 4721 now pending in the Congress.

To Change Practice.

"The purpose of this bill is to require that in all cases, civil and criminal, in the Federal courts, as stated, the 'form, manner, and time of giving and granting instructions to the jury' shall be governed by the 'law and practice in the State courts of the State in which such trial may be had.' The result of the enactment of this bill will be to change the practice in the Federal courts respecting the charging of juries in varying degrees in a large number of States. In many it will result in changing Federal trial judges from active instruments of justice to mere referees of contests between opposing counsel. It will deprive the juries of the benefit of the learning and experience of the trial judge in the determination of issues of fact. Even the most honest and intelligent juries need and welcome the trial judge's aid in performing their often difficult duties so that they may arrive at a fair and impartial verdict and do full justice between the parties.

"One of the outstanding excellencies of the Federal courts in accomplishing justice is the right and duty of the Federal judge to charge juries in a manner which will be most helpful to them in arriving at just verdicts, a feature of Federal practice of especial importance in criminal cases in the interests of both the Government and the defendant. Many decisions of the United States Supreme Court, as well as of the courts of appeals, have carefully laid down such limits as are necessary to prevent any encroachment upon the province of the jury by a judge in his charge and such limitations are carefully enforced. Thus controlled, the long established and well-working present method of charging juries in Federal courts should, in the opinion of the conference, be continued. In expressing this opinion the conference has not taken into consideration any questions of constitutional validity, and expresses no opinion thereon.

"The bill would substitute a practice which in State jurisdictions is gradually being abandoned. A notable instance is a recent constitutional amendment in California adopting the Federal practice respecting charging juries in the courts of that State.

"We respectfully call this bill to the attention of the Attorney General and earnestly urge him to oppose its enactment."

Rules of civil procedure for the district courts of the United States.

The conference availed itself of the opportunity to consider the draft of the rules of civil procedure prepared by the advisory committee appointed by the Supreme Court. Various questions were raised and discussed, to the end that the Supreme Court should have the advantage of the views of the members of the conference.

The conference adjourned subject to the call of the Chief Justice.

Flying Amazon of Turkish Army Inspects Guns

The lady talks turkey with machine guns. Miss Sabiha Goktchen (left), flying Amazon of the Turkish army, is shown inspecting the armament of her fighting plane during recent maneuvers in that country. Her skill with the death-dealing weapons won Miss Goktchen promotion to the rank of flight lieutenant.

THE VOICE OF

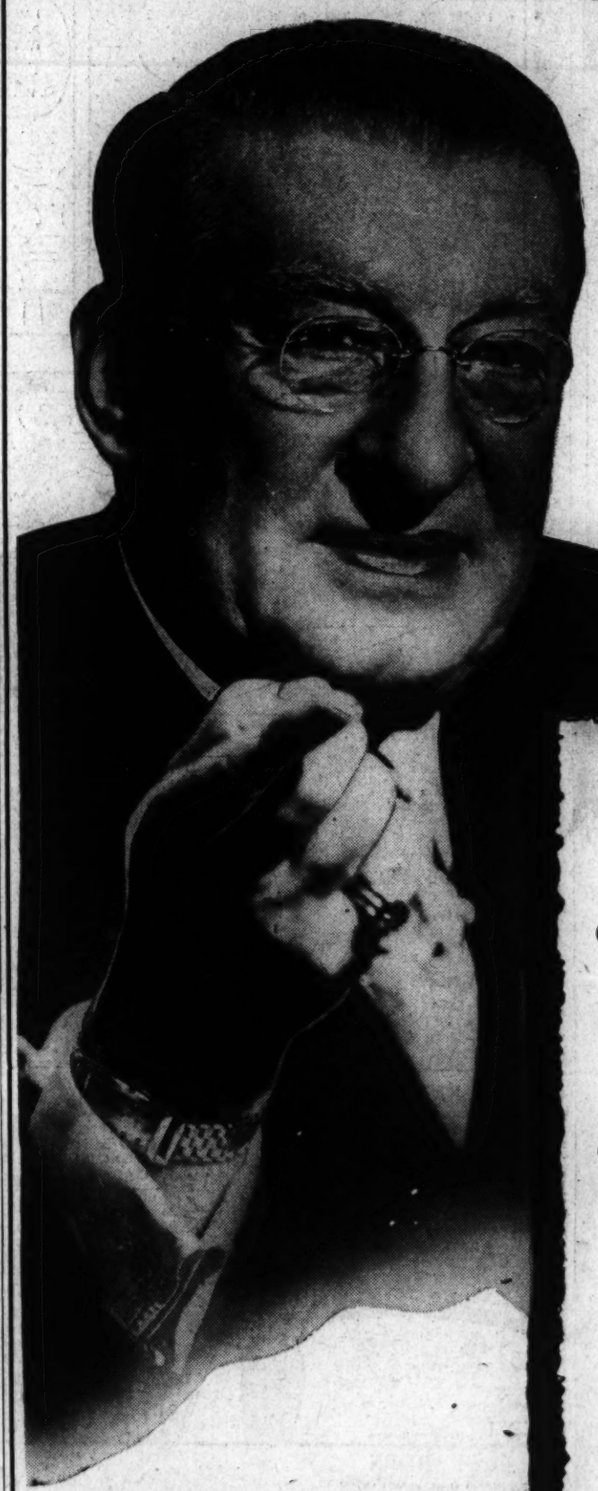

Major Bowes

INVITES YOU

★BY REMOTE CONTROL RADIO

TO THE OFFICIAL

OPENING

OF THE HECHT CO.'S NEW MODERN

Parking Building

CORNER OF 6TH AND E STREETS N.W.

AND A SALON SHOWING OF AUTOMOBILES

WEDNESDAY EVENING
SEPTEMBER 29 AT 8 O'CLOCK

● Hear Major Bowes' greeting to Washington and his dedication of this new modern Parking Service building by remote control radio. We bring you the voice of Major Bowes through the co-operation of the Chrysler Corporation in behalf of the Washington dealers of Chrysler, Plymouth and De Soto cars.

● See the first public exhibition of Major Bowes' famous trophies—gifts from almost every city, State and county in America.

● See Major Bowes' personal automobile, embodying the latest features of automotive engineering. The Hecht Co., in co-operation with the Chrysler Corporation and Major Bowes, will be your host this evening at the formal dedication of our new modern Parking Service building. This striking and unusual structure is one of the first of its kind in America to be owned and operated by any retail establishment.

CURRENT MODEL

PLYMOUTH CHRYSLER DODGE and DE SOTO

AUTOMOBILES WILL BE SHOWN BY

EVANS PALMER, INC.
1021 Fourteenth St. N.W.

TREW MOTOR CO.
1526 Fourteenth St. N.W.

H. B. LEARY, JR., AND BROS.
1612 U St. N.W.

LEO ROCCA, INC.
New York Ave. & North Capitol St.

★NOTE: Major Bowes' greeting will come to the dedication ceremonies by remote control radio, due to his inability to attend in person.

THE HECHT CO.
F STREET at SEVENTH
NATIONAL 5100

WEDNESDAY EVENING AT 8 P.M. 6th & E Sts. N. W.